

EPC SOLAR PV PROJECT

EPC UOL

Wednesday, 28 November 2018

Prepared For UOL

11 Issues Identified



HARNESS TYPE

Assigned To Gary Taylor Project Manager

New harnesses to be used at the start of project and checked daily



SCAFFOLDING INTERNATIONAL HALLS

Assigned To Gary Taylor Project Manager

Final approval to be agreed with Halls management and UOL



SCAFFOLDING INTERNATIONAL HALLS

Assigned To Gary Taylor Project Manager

Scaffolding view 2



SENATE HOUSE ROOF

Assigned To Gary Taylor Project Manager

Proposed location

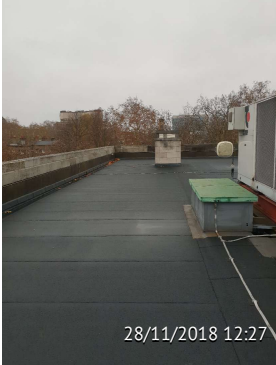

SENATE HOUSE ROOF

Assigned To Gary Taylor Project Manager

Proposed location

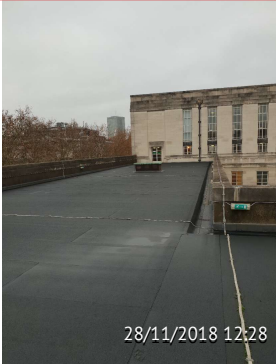

SENATE HOUSE ROOF

Assigned To Gary Taylor Project Manager

Proposed location



SENATE HOUSE RISER CUPBOARD ROOF LEVEL

Assigned To Gary Taylor Project Manager

Roof Level riser connection point's



ROOF LEVEL RISER LOCATION

Assigned To Gary Taylor Project Manager

Proposed location for Solar PV switches

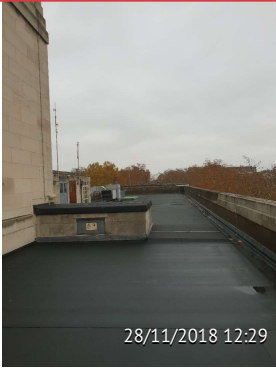

SENATE HOUSE ROOF

Assigned To Gary Taylor Project Manager

Different view



SENATE HOUSE ROOF

Assigned To Gary Taylor Project Manager

Different view

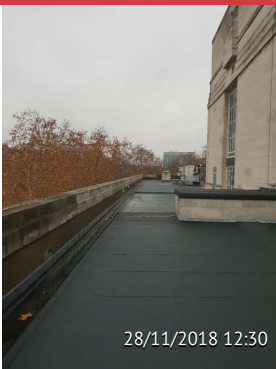

SENATE HOUSE ROOF

Assigned To Gary Taylor Project Manager

Different view