

General Notes

1. Drawings shall be referred to for structural work only unless otherwise stated and read in conjunction with Architect's, Service Engineer's and Sub-Contractor's drawings.
2. The Contractor shall check all levels and dimensions, any errors or omissions are to be reported at once to the Engineer.
3. Existing layouts and levels based upon Murphy's surveys information received to date (February 2016)
4. For Key and Member Schedules refer to drawing no. 9100-DRG-99YY-GN010.
5. For General Notes refer to drawing no. 9100-DRG-99YY-GN002.

NOTE
FURTHER TRIAL PITS REQUIRED TO CONFIRM EXISTING FOOTINGS AND HENCE EXTENT OF UNDERPINNING REQUIRED. REFER TO 9100-SK-KH004 FOR LOCATION OF TRIAL PITS (ISSUED APR 2017).

NOTE
WATERPROOFING STRATEGY TO BE CONFIRMED BY OTHERS.

NOTE
REFER TO DRG No. 9100-DRG-00YY-DE007 FOR GROUND BEARING SLAB REINFORCEMENT PRINCIPLES.

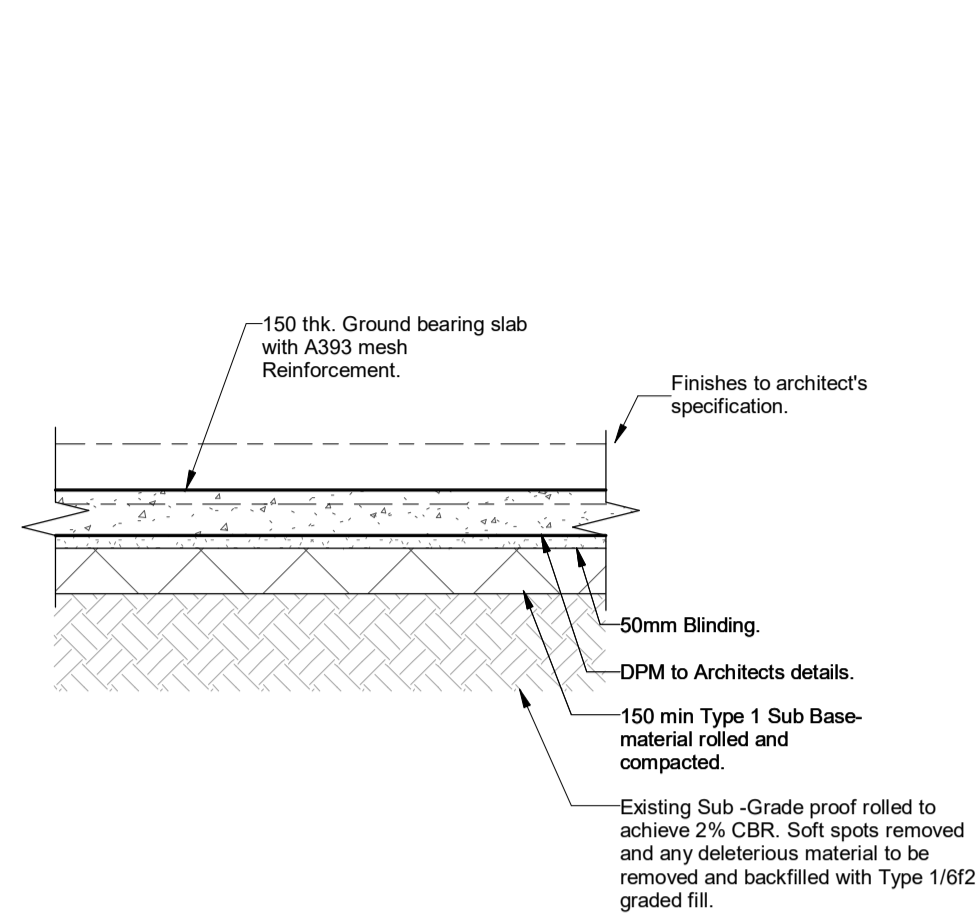

Detail 1 Typical Internal Ground Bearing Slab
scale 1 : 25

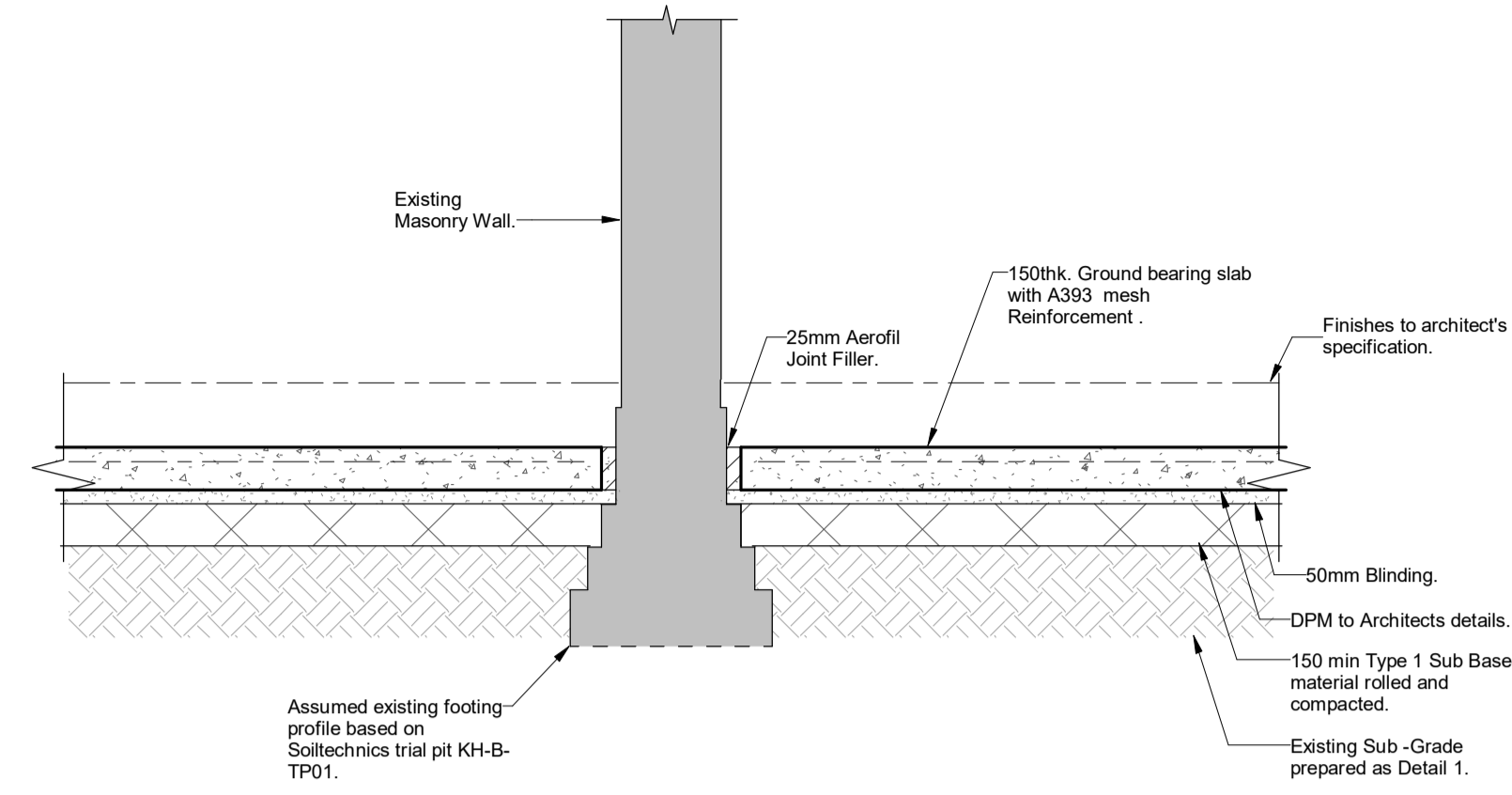

Detail 2 Typical Ground Bearing edge Detail
scale 1 : 25

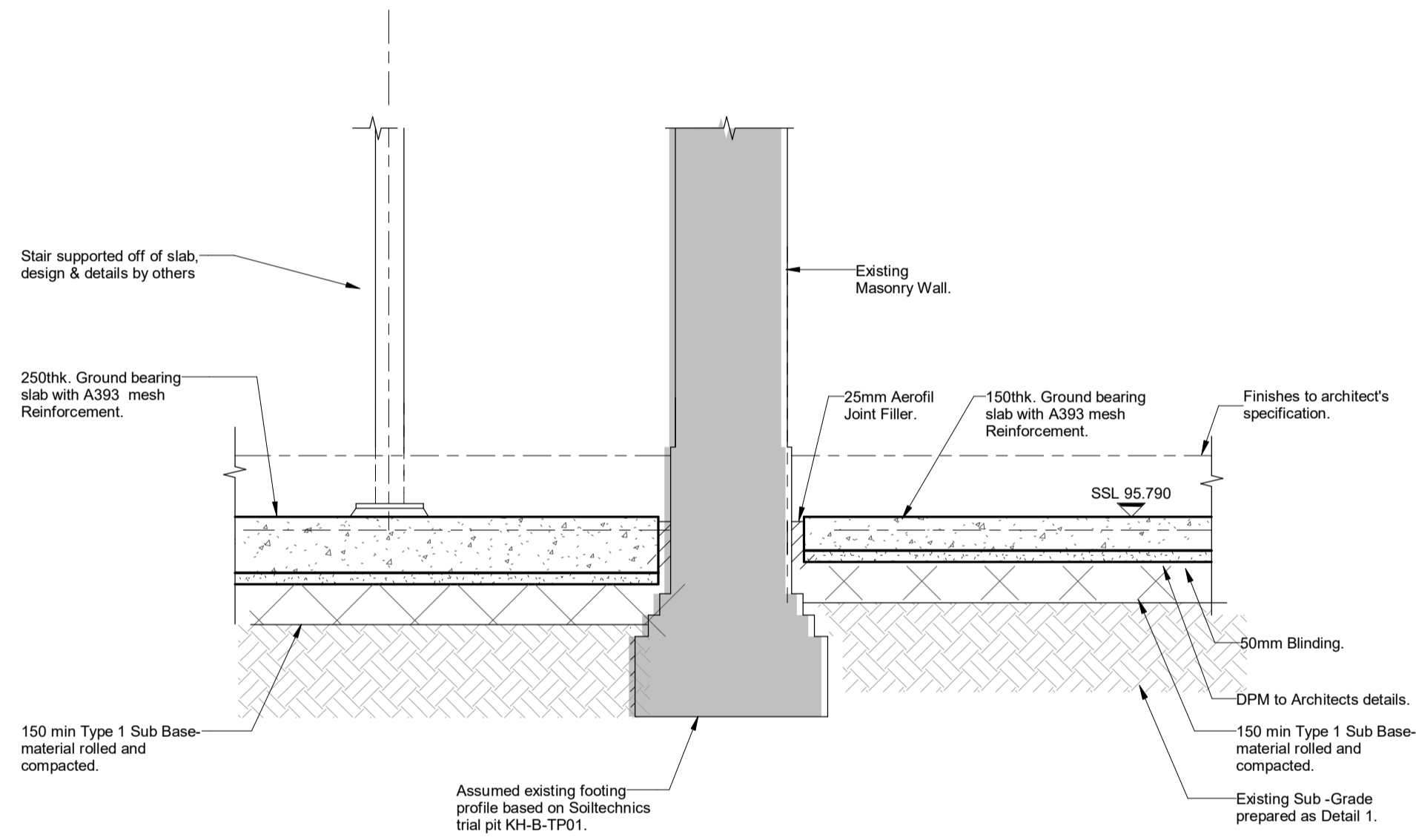

Section 1-1
scale 1 : 25

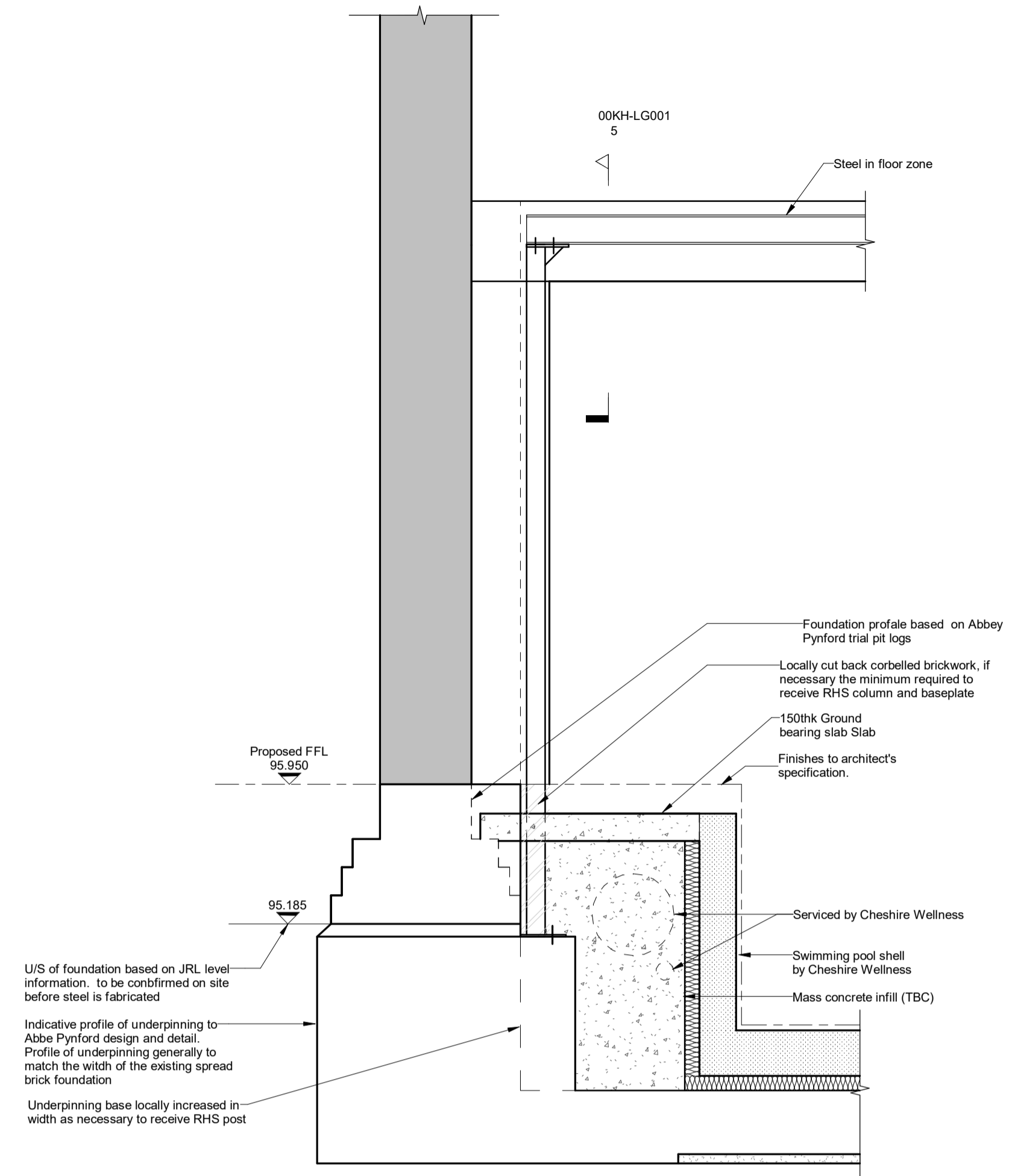

Section 2-2
scale 1 : 25

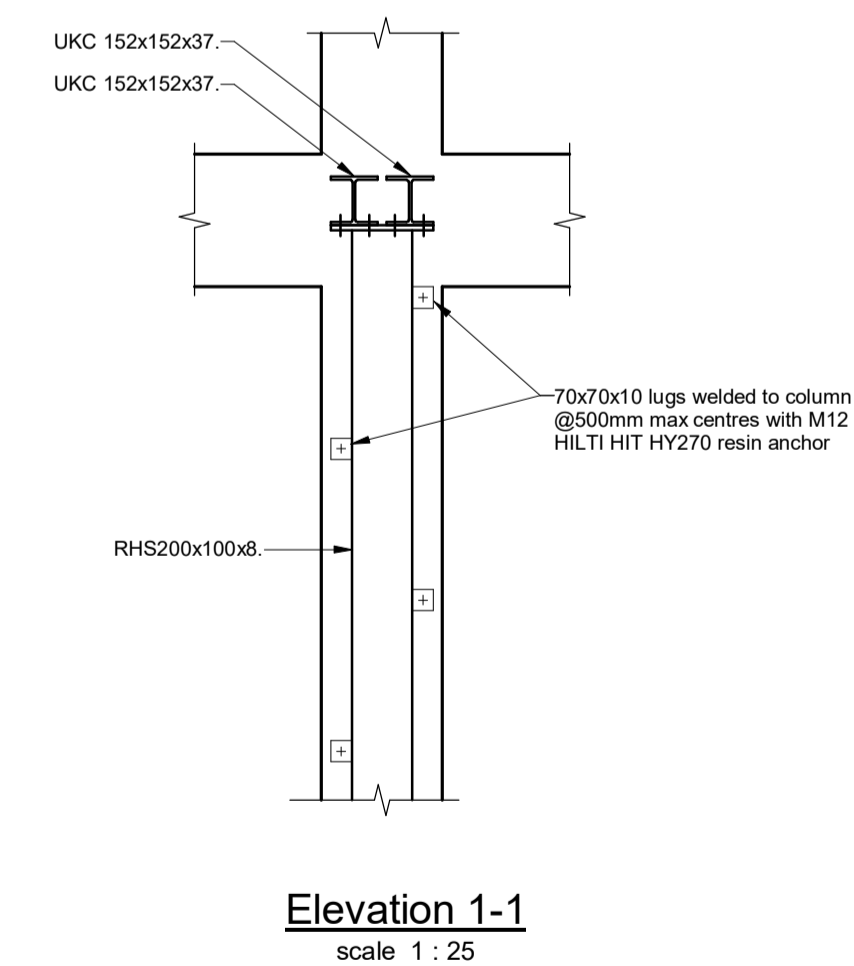

Elevation 1-1
scale 1 : 25

REV	DATE	DESCRIPTION	BY	CHKD
C1	17.12.18	Drawing issued for approval	BL	DRS

FOR APPROVAL



TITLE:
Proposed Lower Ground Floor Details

PROJECT:
**Project No.11581
Kidderpore Avenue**

SCALE:	DATE:	DRAWN:	CHKD:	TP
A1@ 1:25	March'16	DA	TP	

DRG NO.	REV.
9100-DRG-00KH-LG001	C1

Tully De'Ath consultants
Engineering at its Best

T: 01342 828 000
E: info@tullydeath.com
W: www.tullydeath.com