

PROPOSED REAR ELEVATION

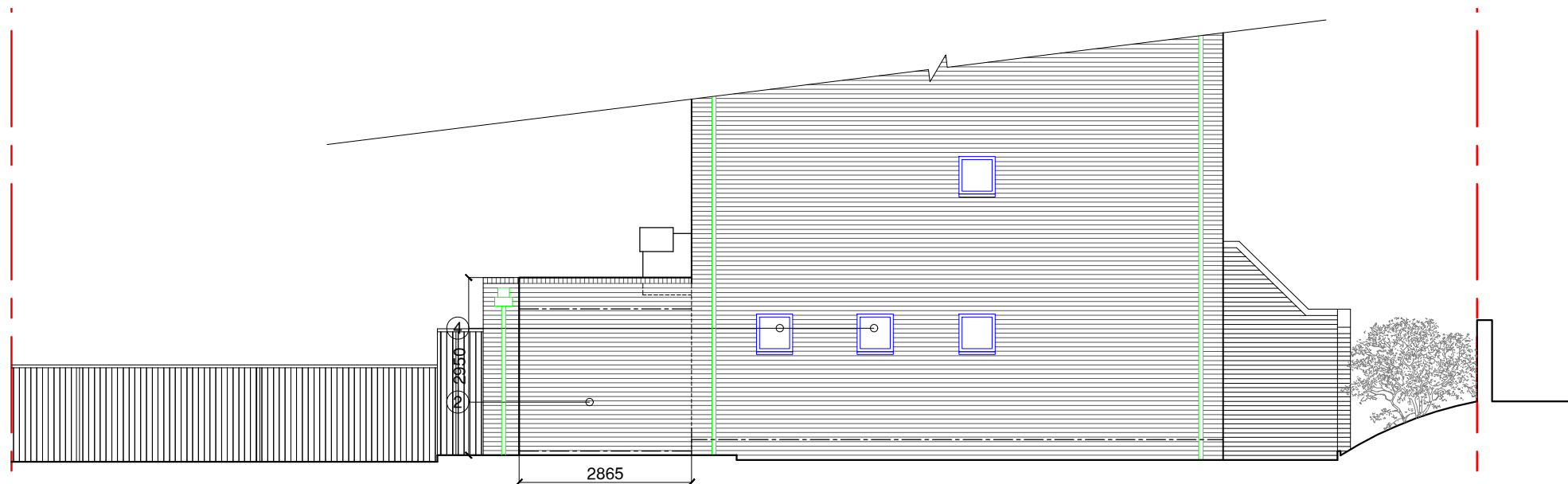

PROPOSED SIDE ELEVATION

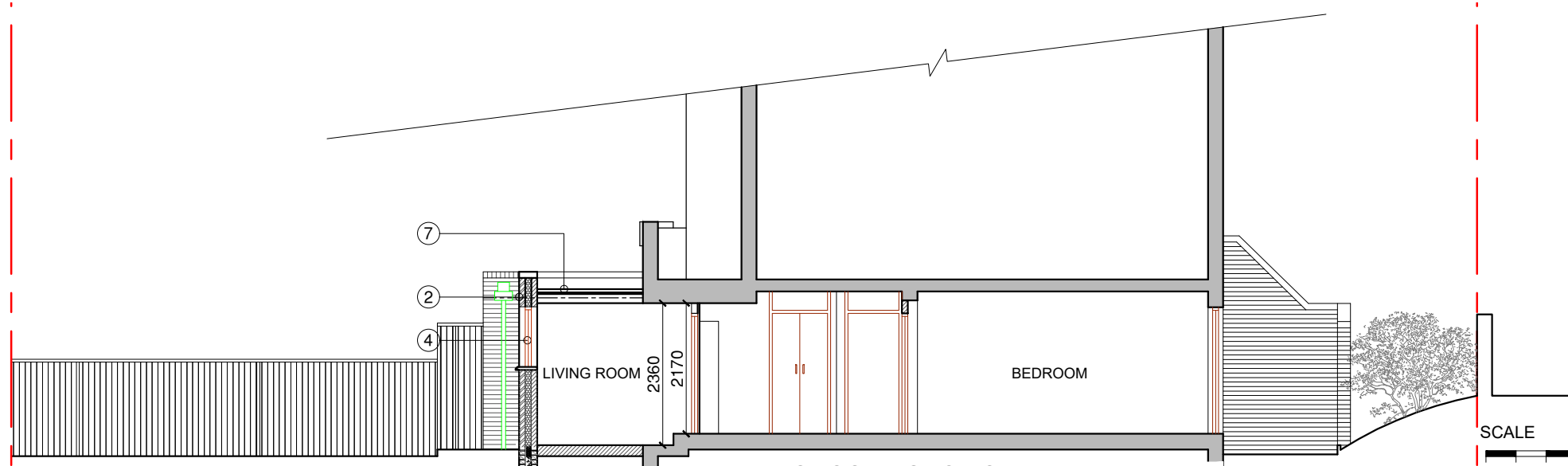

PROPOSED SECTION A - A

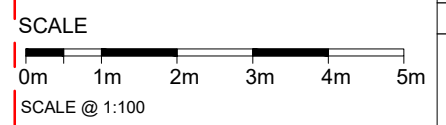

NOTES :

This drawing which is the property of RKA Services Ltd. is the subject of Intellectual Property Rights including copyright and design right and shall not be reproduced, copied, loaned or submitted to any other party without the written consent of RKA Services Ltd.
 This drawing is not to be scaled. Only figured dimensions to be taken. Any discrepancies to be reported to RKA Services Ltd. prior to setting out or ordering any materials

LEGEND :

1. EXISTING WALLS TO BE REMOVED AND SUPPORT OVER IN ACCORDANCE WITH STRUCTURAL ENGINEER'S DESIGN AND CALCULATIONS.
2. BRICK FINISH TO MATCH EXISTING.
3. DOUBLE GLAZED ALUMINIUM FRAMED SLIDING FOLDING DOORS.
4. NEW GREY ALUMINIUM DOUBLE GLAZED WINDOWS
5. INTERNAL PARTITION WALLS.
6. OPENING TO BE BLOCKED UP
7. MASTIC ASPHALT FLAT ROOF WITH SOLAR REFLECTIVE PAINT FINISH

	Date	Revisions
C	10.01.19	door and window revised
B	07.01.19	proposed extension revised to 0.5m inset from existing kitchen
A	07.12.18	sheet number revised

RKA
 Architecture - Interior Design - Project Management

THE COTTAGE
 116 ELMS LANE
 LONDON HA0 2NP
 TEL : 020 8385 2824
 FAX : 020 8385 1864
 email: mail@rkadesign.co.uk

Client SAMI KHOUEIRY

Job Title
 FLAT 9
 16
 MORTIMER CRESCENT
 NW6 5NP

Drawing Title
 EXISTING ELEVATIONS

Scale: 1 : 100 @ A3
 Date: SEP 2018

Checked by: _____ Drawn by: MM

Drg No.	Rev.
RK / TP / 1311 / 04	C