

- 2 x new DT01 dormers on south roof slope
- 3 x new DT03 dormers on south roof slope
- New west single storey extension serving Unit 5
- New single glazed leaded doors
- Red brick, to match existing
- Stone quoins

- 1 x Bat Box
- New tiled roof
- New east extension serving Unit 1
- New single glazed leaded window
- New single glazed leaded door
- Red brick, to match existing
- New steps to lightwell
- Conversion of 3 existing windows to New single glazed leaded doors for external access
- New balustrade type BT02

PROPOSED SOUTH ELEVATION



EXISTING SOUTH ELEVATION

Revisions					Revisions						
Rev	Date	By	Description	Checked	Approved	Rev	Date	By	Description	Checked	Approved
P1	21.12.18	TS	For NMA issue	JM	RM						

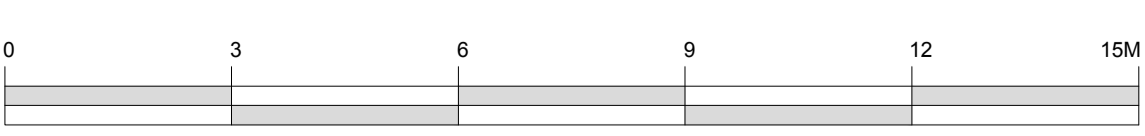

For electrical services (inc. lighting and cctv) refer to MEP engineer drawings
 For finishes refer to 289_1_2_Planning Facing Materials_1128L

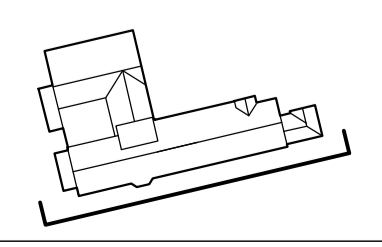

Client Sign Off	Architect / Originator:	Unit 1182, Stamford Works, 3 Gillet Street, London N16 8JH	Do not scale. All dimensions to be checked on site. This drawing is copyright.
	Client:	Platinum Land	
Drawing Number:	Project:	8 Quercet House, 1 Duke of York Square, Kings Road, London, SW3 4LY	Date of Origin:
	Drawing Title:	Belsize Park Firestation	28.11.17
	Proposed and Existing South Elevation	Scale:	1:100 @ A1
	Revision:	BFS THA PR PA 300 P1	Drawn By:
			ABF
			Drawing Status:
			Planning