

Section E-E  
Datum 57.00m

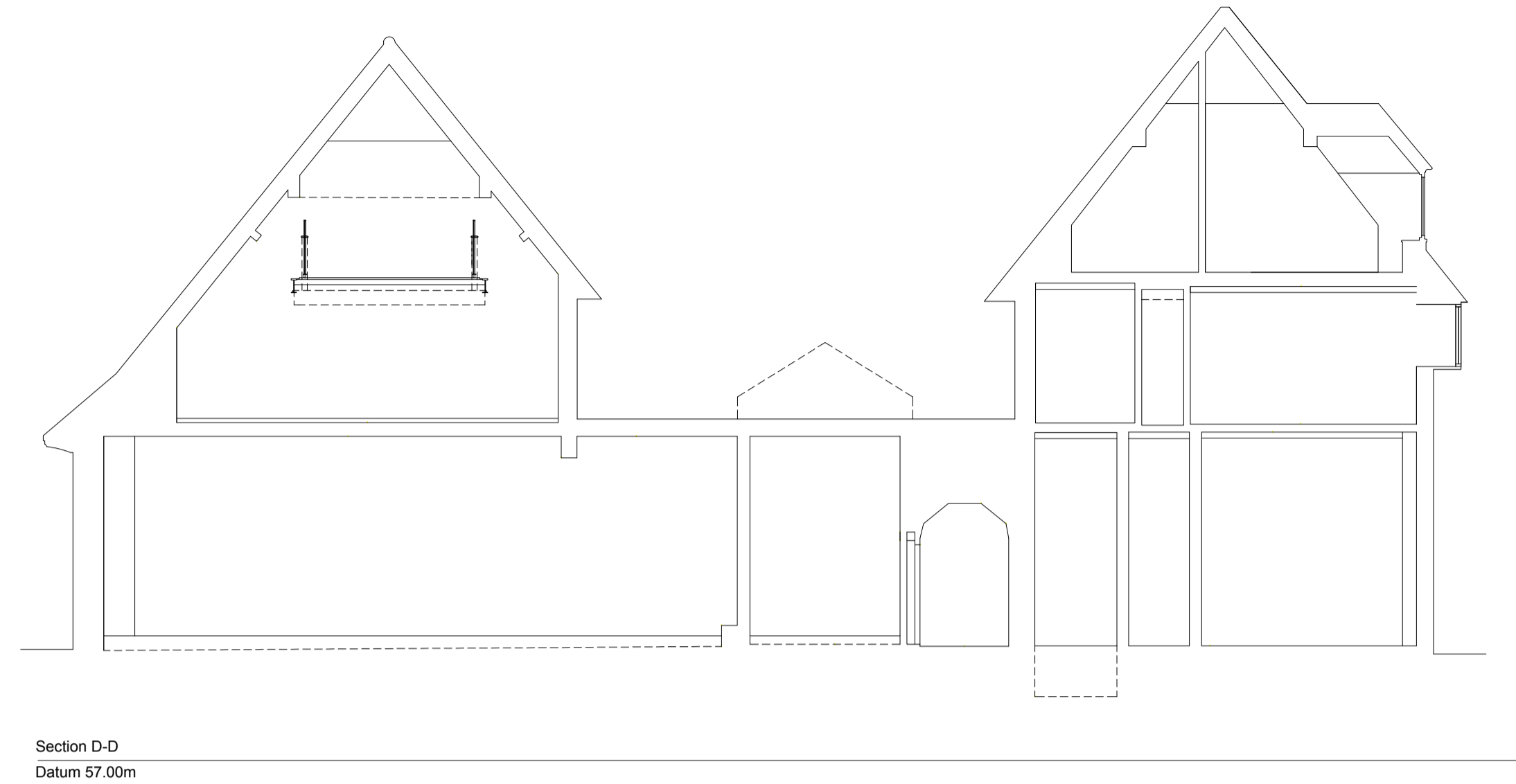

Section D-D  
Datum 57.00m

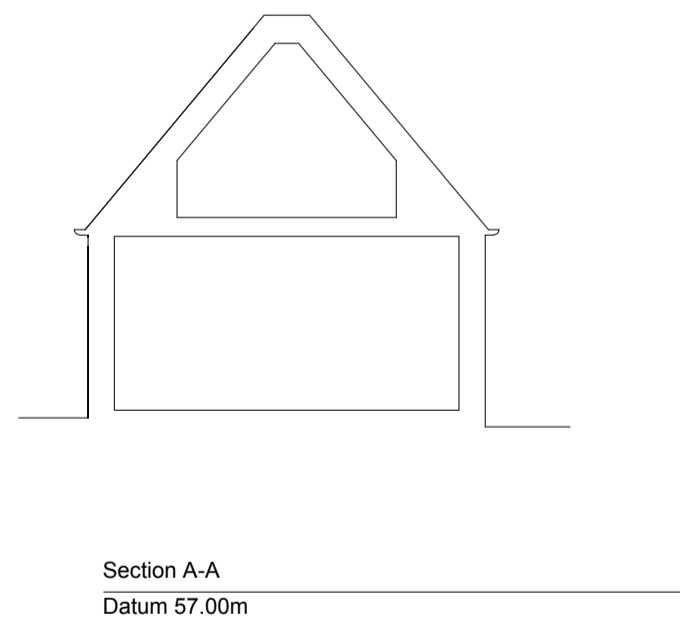

Section A-A  
Datum 57.00m

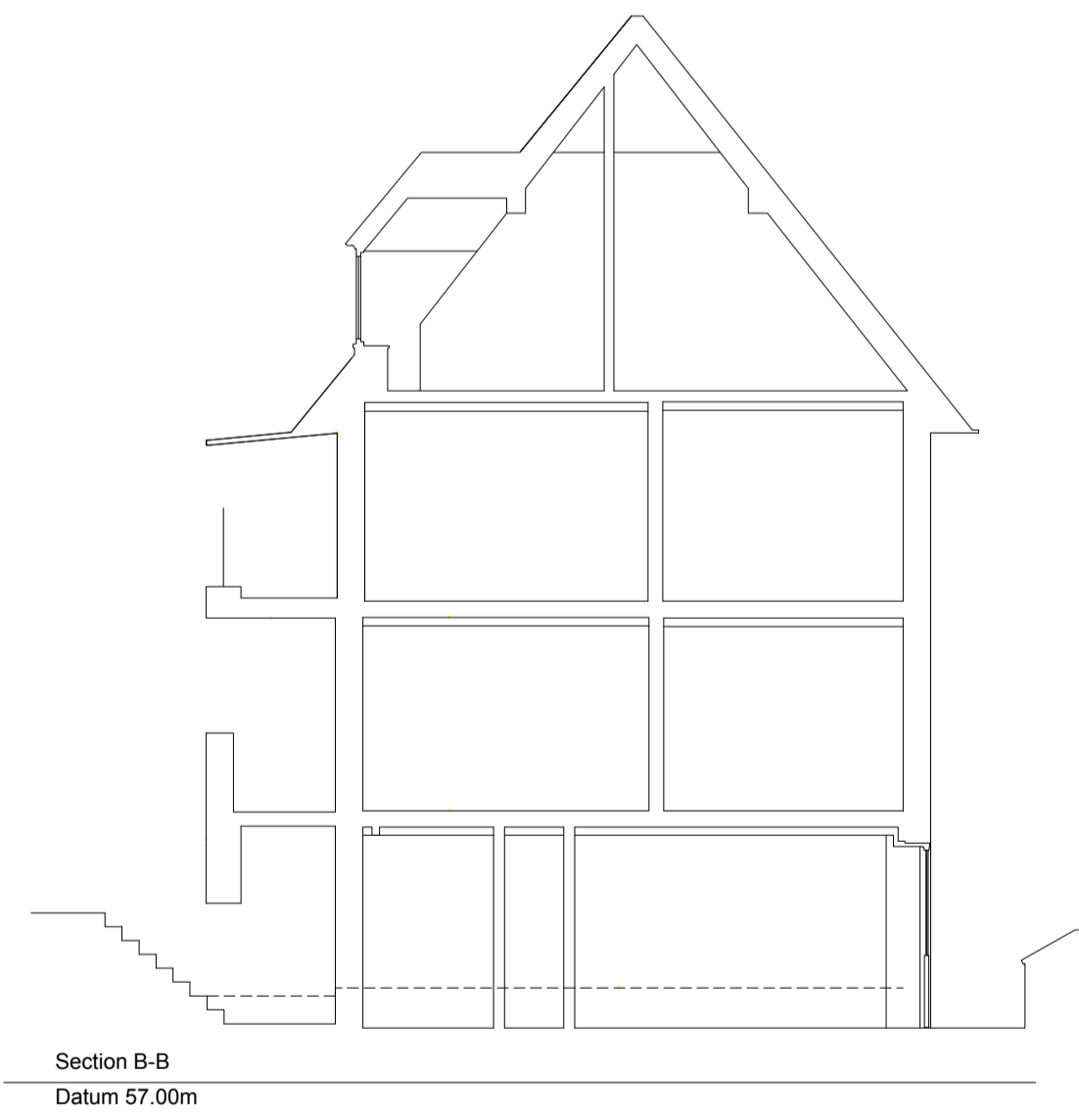

Section B-B  
Datum 57.00m

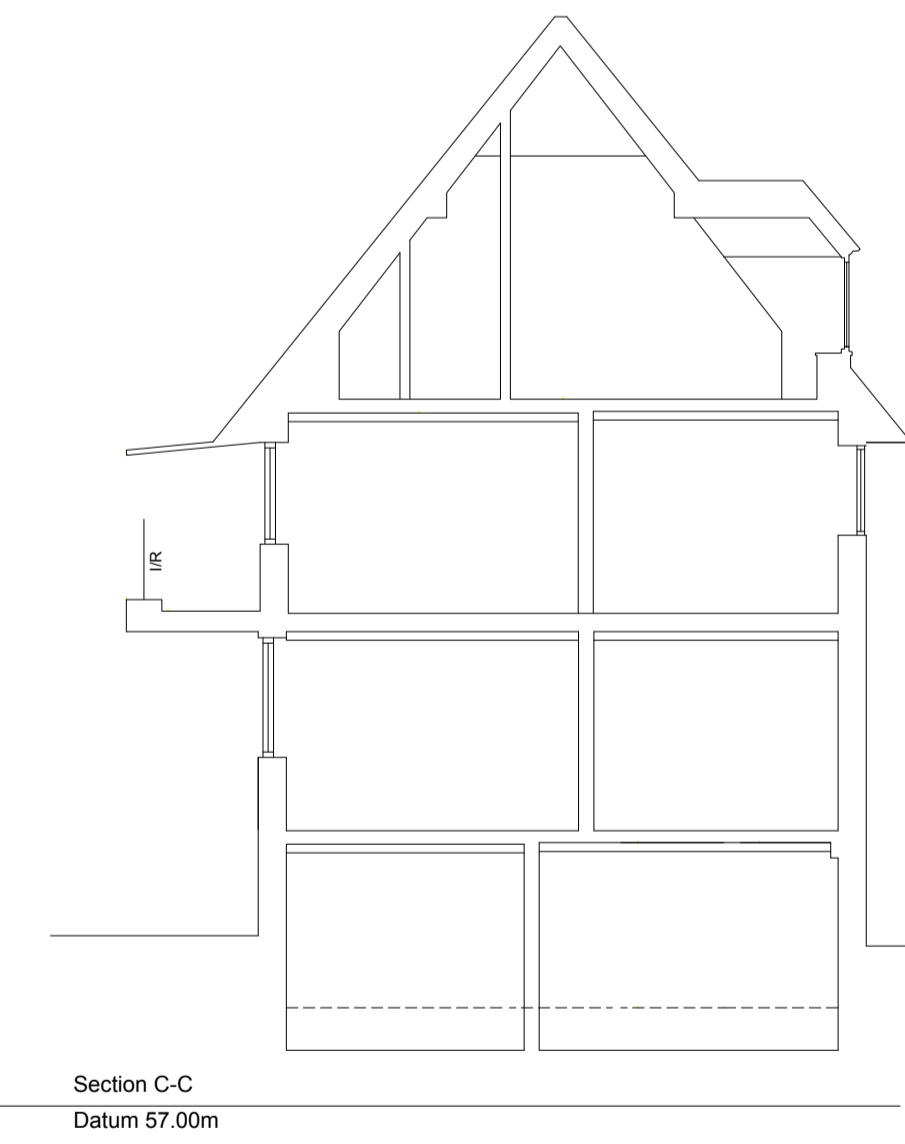

Section C-C  
Datum 57.00m

Revisions		Revisions	
Rev	Date	By	Description
P1	21.12.18	TS	For NIA issue

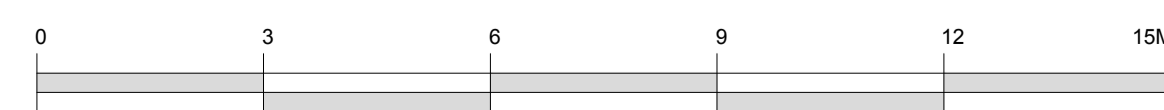

A1  
A3

North ↑	Architect / Originator: Tara Hamlin	Unit G182, Stamford Works, 3 Gillet Street, London N16 8JH	Do not scale. All dimensions to be checked on site. This drawing is copyright.
	Client: Platinum Land	8 Overgate House, 1 Duke of York Square, Kings Road, London, SW3 4LY	Date of Origin: 28.11.17
Client Sign Off	Project: Belsize Park Firestation	Proposed Sections	Drawn By: ABF
	Drawing Title: Proposed Sections	Scale: 1:100 @ A1	Drawing Status: Planning
	Drawing Number: BFS THA PR AL 200 P1	Revision	