

FIRST FLOOR PLAN

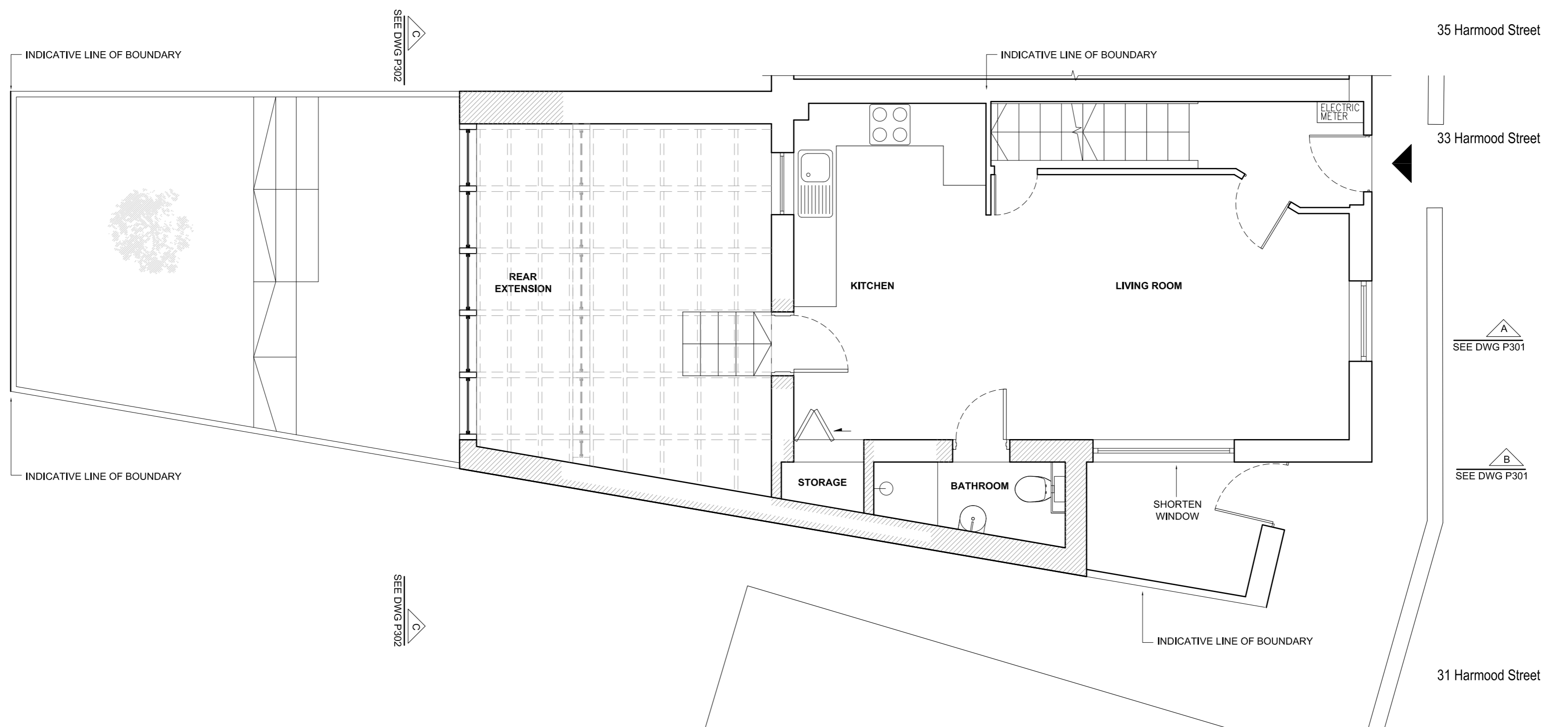

GROUND FLOOR PLAN

PLANNING ISSUE

REVISIONS

- REV\_A\_16.03.24:
- Gallery width reduced
- Rear extension height reduced
- Corridor removed
- First floor extension removed
- REV\_B\_16.04.20:
- Second rear extension removed
- Rear extension extended
- Green roof changed into a zinc flat roof
- Step added
- REV\_C\_16.05.06
- Rear extension reduced

NOTES

33 HARMOOD STREET

PROPOSED GROUND FLOOR AND FIRST FLOOR PLAN

DWG No: 33HS/P101C

SCALE: 1:50 @ A2

DATE: JANUARY 2016

**helsize**  
architects

48 PARKHILL ROAD, LONDON NW3 2YP  
TEL 020 7482 4420 - FAX 020 7482 4186  
MAIL@BELSIZEARCHITECTS.COM

© COPYRIGHT  
NOT TO BE REPRODUCED OR USED  
WITHOUT PERMISSION

PLANNING ISSUE

REVISIONS

REV\_A\_16.03.24:

- Gallery width reduced
- Rear extension height reduced
- Corridor removed
- First floor extension removed

REV\_B\_16.04.20:

- Second rear extension removed
- Rear extension extended
- Green roof changed into a zinc flat roof
- Step added

REV\_C\_16.05.06

- Rear extension reduced

NOTES



ACTIVE LINE OF BOUNDARY

SECTION CC

TIMBER FRAME  
DOUBLE GLAZED DOORS

33 HARMOOD STREET

PROPOSED SECTION CC AND  
DD

DWG No: 33HS/P302C

SCALE: 1:50 @ A2

DATE: JANUARY 2016

**helsize**  
architects

48 PARKHILL ROAD, LONDON NW3 2YP  
TEL 020 7482 4420 - FAX 020 7482 4186  
MAIL@BELSIZEARCHITECTS.COM

© COPYRIGHT  
NOT TO BE REPRODUCED OR USED  
WITHOUT PERMISSION

PLANNING ISSUE

REVISIONS

- REV\_A\_16.03.24:
  - Gallery width reduced
  - Rear extension height reduced
  - Corridor removed
  - First floor extension removed
- REV\_B\_16.04.20:
  - Second rear extension removed
  - Rear extension extended
  - Green roof changed into a zinc flat roof
- REV\_C\_16.05.06:
  - Step added
  - Rear extension reduced

NOTES

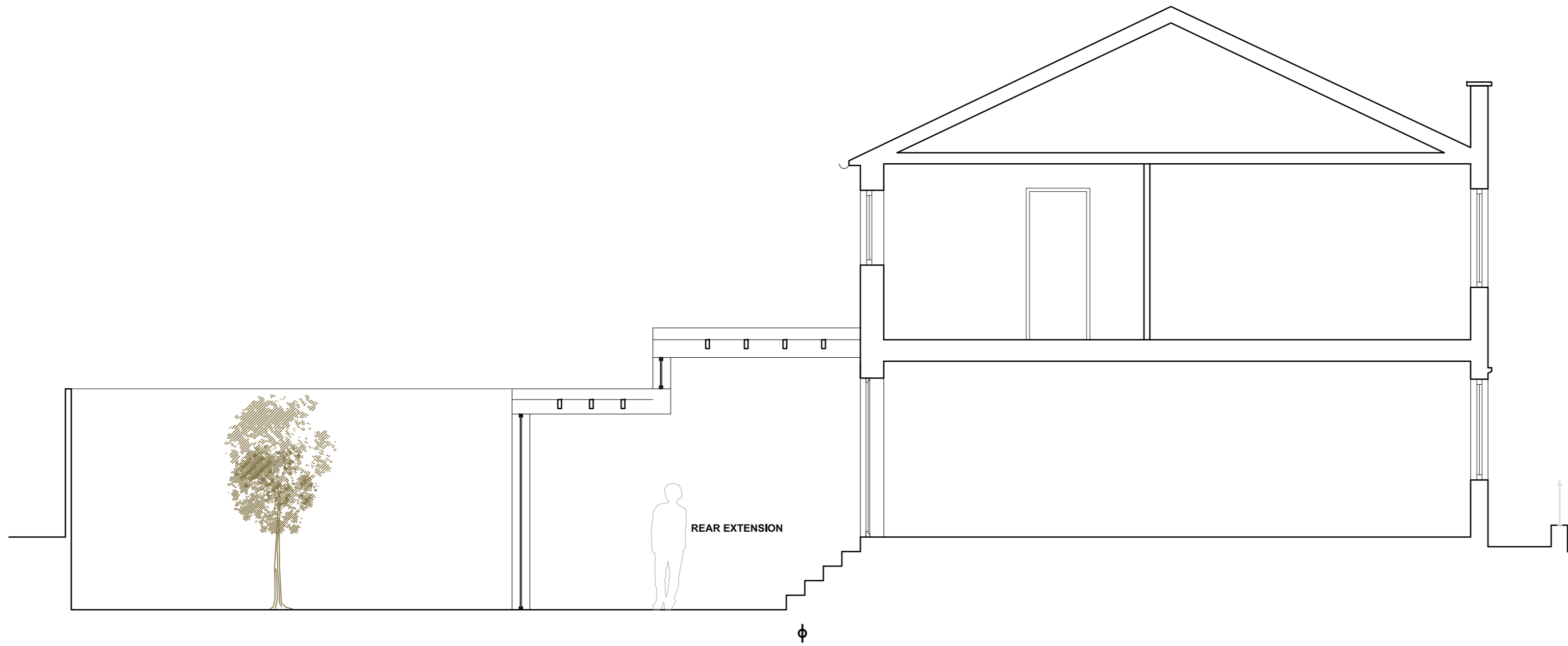

SECTION AA

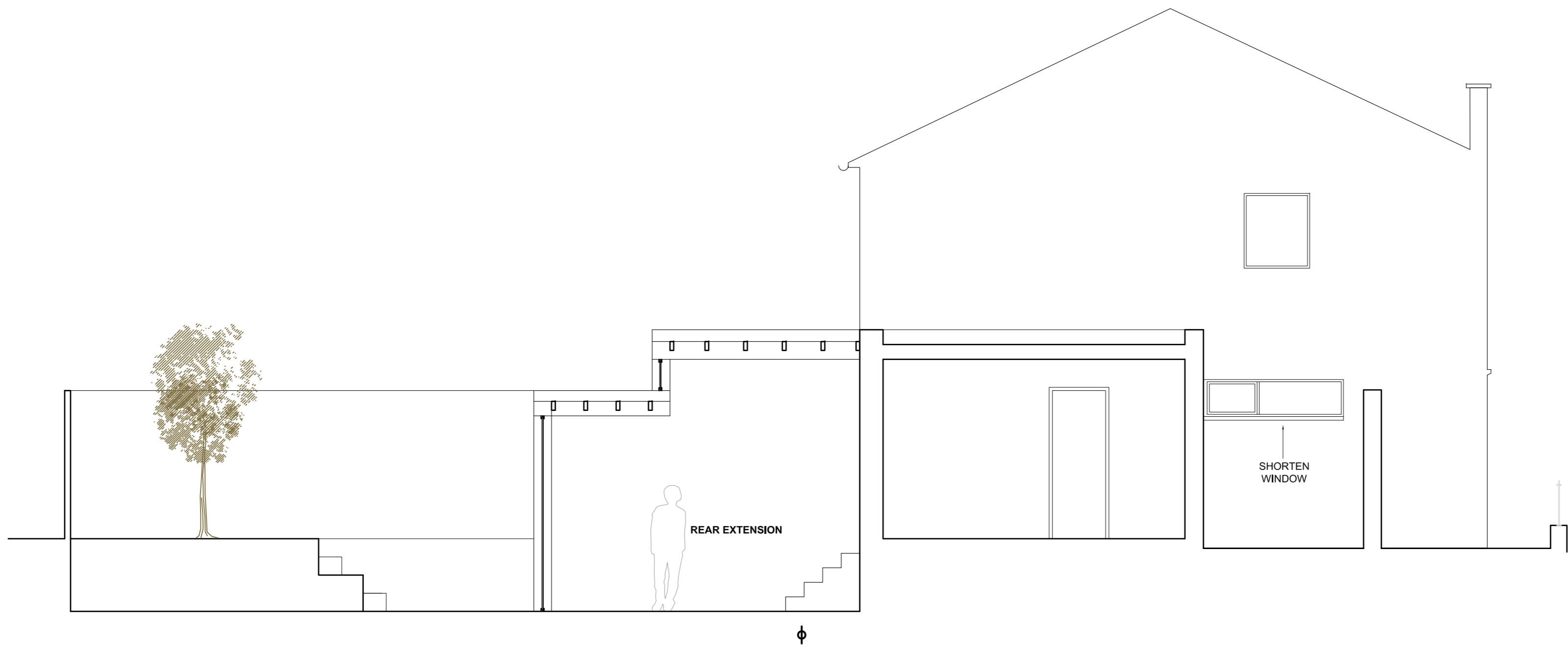

SECTION BB

33 HARMOOD STREET

PROPOSED SECTION AA AND BB

DWG No: 33HS/P301C

SCALE: 1:50 @ A2

DATE: JANUARY 2016

**belsize**  
architects

48 PARKHILL ROAD, LONDON NW3 2YP  
TEL 020 7482 4420 - FAX 020 7482 4186  
MAIL@BELSIZEARCHITECTS.COM

© COPYRIGHT  
NOT TO BE REPRODUCED OR USED  
WITHOUT PERMISSION

PLANNING ISSUE

REVISIONS

- REV\_A\_16.03.24:
  - Gallery width reduced
  - Rear extension height reduced
  - Corridor removed
  - First floor extension removed
- REV\_B\_16.04.20:
  - Second rear extension removed
  - Rear extension extended
  - Green roof changed into a zinc flat roof
  - Step added
- REV\_C\_16.05.06
  - Rear extension reduced

NOTES

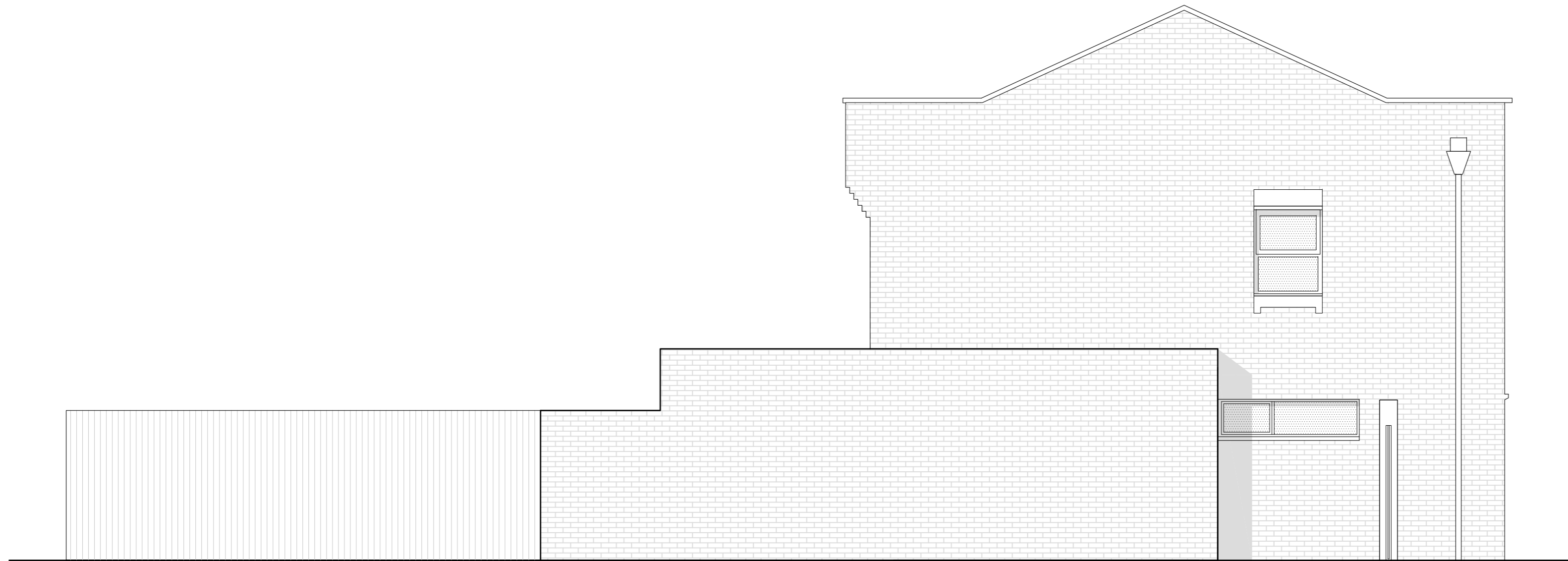

SOUTH ELEVATION

33 HARMOOD STREET

PROPOSED SOUTH ELEVATION

DWG No: 33HS/P202C

SCALE: 1:50 @ A2

DATE: JANUARY 2016

**helsize**  
architects

48 PARKHILL ROAD, LONDON NW3 2YP  
TEL 020 7482 4420 - FAX 020 7482 4186  
MAIL@BELSIZEARCHITECTS.COM

© COPYRIGHT  
NOT TO BE REPRODUCED OR USED  
WITHOUT PERMISSION

PLANNING ISSUE

REVISIONS

REV\_A\_16.03.24:

- Gallery width reduced
- Rear extension height reduced
- Corridor removed
- First floor extension removed

REV\_B\_16.04.20:

- Second rear extension removed
- Rear extension extended
- Green roof changed into a zinc flat roof

REV\_C\_16.05.06

- Step added
- Rear extension reduced

NOTES



FRONT ELEVATION



REAR ELEVATION

33 HARMOOD STREET

PROPOSED FRONT AND REAR ELEVATIONS

DWG No: 33HS/P201C

SCALE: 1:50 @ A2

DATE: JANUARY 2016



48 PARKHILL ROAD, LONDON NW3 2YP  
TEL 020 7482 4420 - FAX 020 7482 4186  
MAIL@BELSIZEARCHITECTS.COM

© COPYRIGHT  
NOT TO BE REPRODUCED OR USED  
WITHOUT PERMISSION