

DO NOT SCALE - IF IN DOUBT ASK  
THIRD ANGLE PROJECTION

SITE PLAN

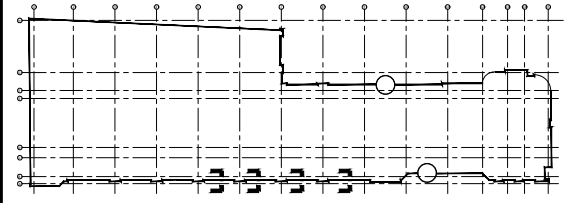

EWS-120

ELEVATION DRAWING ALL GROUND FLOOR ELEVATIONS DRAWINGS

DRY LINING INTERFACE WITH CURTAIN WALL JAMBS AND HEAD INDICATIVE ONLY.  
FOR DETAILED ALIGNMENT, PLEASE REFER TO DRY LINING PACKAGE.  
FOR DETAILED CEILING INTERFACES, PLEASE REFER TO CEILING PACKAGE.

REV	DATE	BY	DESCRIPTION
C01	29.05.18	SA	EPDM & INSULATION AMENDED
P04	15.03.18	SA	REDESIGN ENTIRE DRAWING
P03	11.12.17	SB	REVISED & ISSUED FOR CONSTRUCTION
P02	08.11.17	SB	REVISED & ISSUED FOR APPROVAL
P01	09.10.17	SB	ISSUED FOR APPROVAL

ISSUED FOR: - CONSTRUCTION

**Fleetwood**  Fleetwood House, 480 Bath Road, Slough, Berkshire, SL1 6BB  
Tel: 01753-576680 Fax: 01753-463100 info@faa-group.co.uk www.faa-group.co.uk

**Architectural Aluminium**

DRAWING TITLE: EWS 120 SILL & HEAD DETAIL	PROJECT: UCLH PHASE 5 MAIN CONTRACTOR: MACE
-------------------------------------------------	---------------------------------------------------------

DATE: 09.10.17	DRAWN BY: SB	SCALE: 1:5	CHECKED: SV
----------------	--------------	------------	-------------

DRAWING No. P5-FAA-001-00-DR-X-4004 REV: C01

01  
4004

02  
4004

