

SITE PLAN

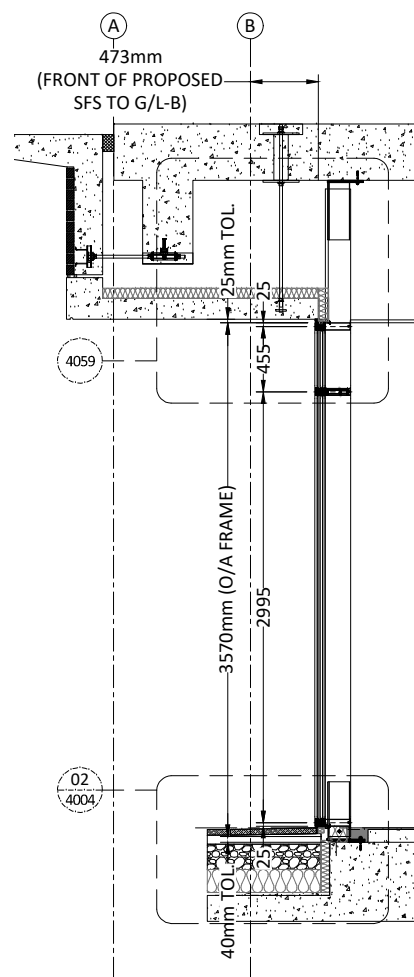
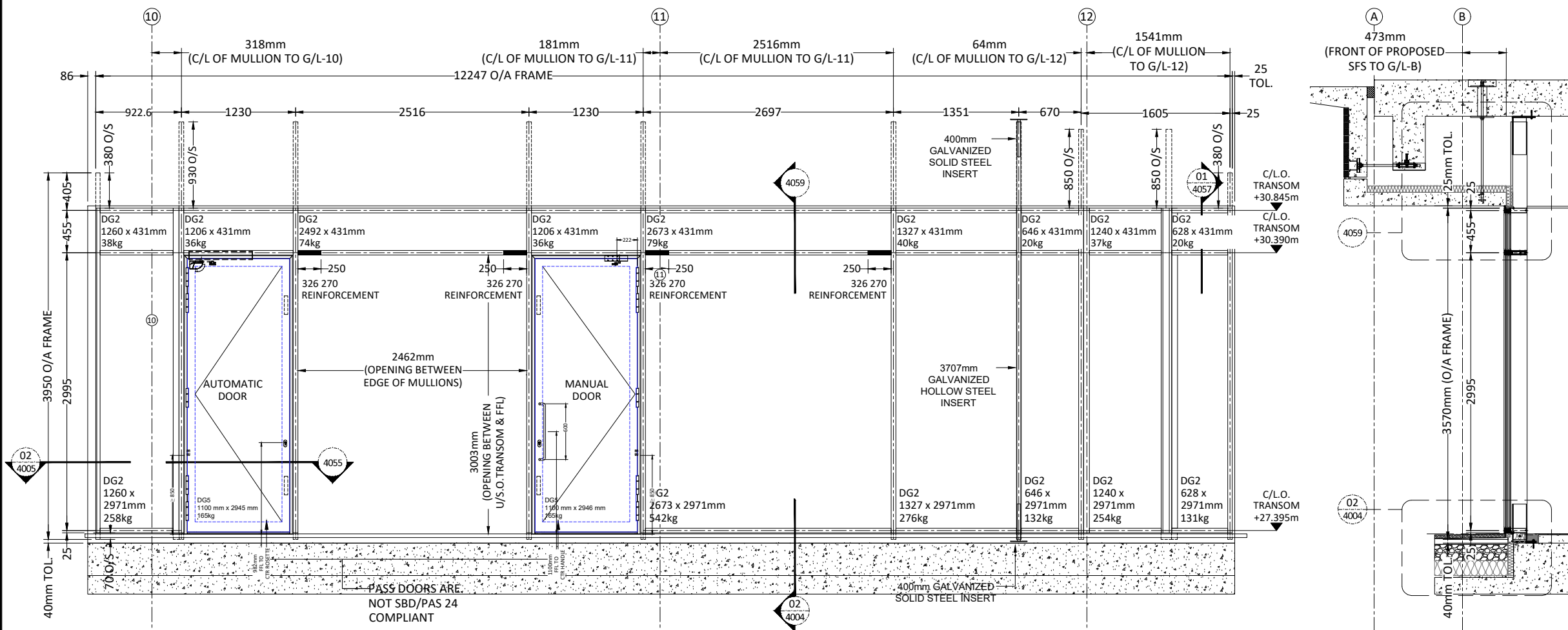
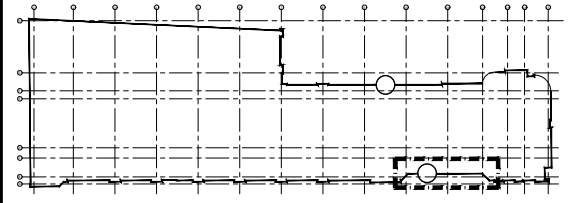

EWS-120	
SCREEN REFERENCE	QUANTITY
00-CWA06	1 No. TOTAL

PLEASE REFER TO THE FOLLOWING DRAWINGS BELOW REGARDING THE PASS DOORS DETAILS AND SPECIFICATIONS:

AUTOMATIC DOOR  
P5-FAA-001-00-DR-X-2041

MANUAL DOOR  
P5-FAA-001-00-DR-X-2042

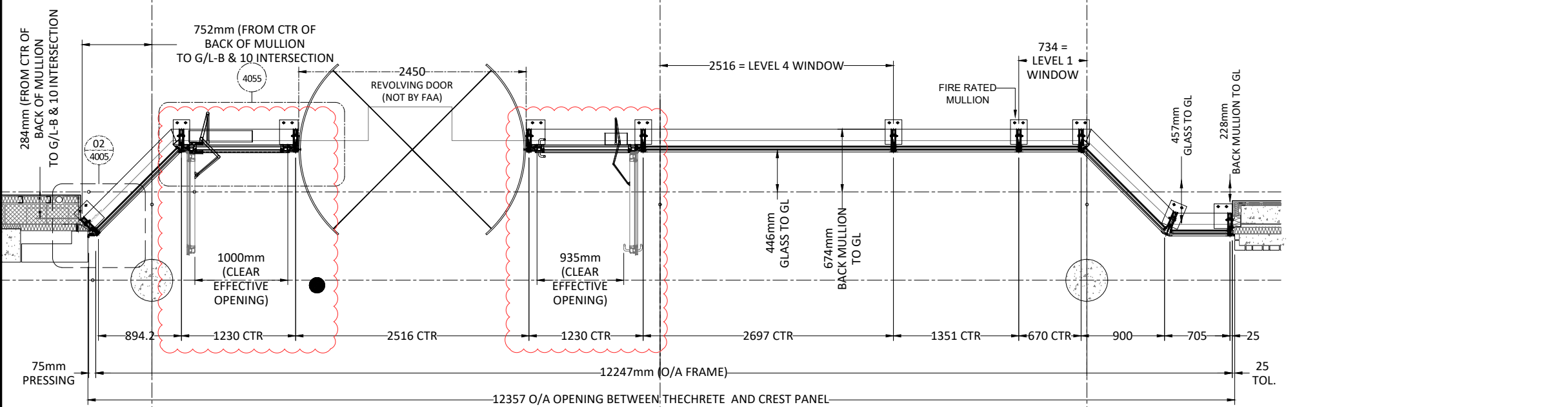

REV	DATE	BY	DESCRIPTION
C02	05.12.18	SA	PASS DOOR SWING AMENDED
C01	29.05.18	SA	MULLION ALIGNMENT CHANGED
P05	20.04.18	SA	NOTE ADDED ABOUT PASS DOORS
P04	15.03.18	SA	EMENDED TO TECHRETE DRAWING
P03	11.12.17	SB	REVISED & ISSUED FOR CONSTRUCTION
P02	08.11.17	SB	REVISED & ISSUED FOR APPROVAL
P01	09.10.17	SB	ISSUED FOR APPROVAL

ISSUED FOR: - CONSTRUCTION

**Fleetwood**  Fleetwood House, 480 Bath Road, Slough, Berkshire, SL1 6BB  
Tel: 01753-576680  
Fax: 01753-463100  
info@faa-group.co.uk  
www.faa-group.co.uk

**Architectural Aluminium**

DRAWING TITLE: EWS-120 00-CWA06 ELEVATION AND PLAN	PROJECT: UCLH PHASE 5 MAIN CONTRACTOR: MACE
---	---

DATE: 09.10.17	DRAWN BY: SB	SCALE: 1:50	CHECKED: SV
----------------	--------------	-------------	-------------

DRAWING No. P5-FAA-001-00-DR-X-2011 REV: C02

DRY LINING INTERFACE WITH CURTAIN WALL JAMBS AND HEAD INDICATIVE ONLY.

FOR DETAILED ALIGNMENT, PLEASE REFER TO DRY LINING PACKAGE.

FOR DETAILED CEILING INTERFACES, PLEASE REFER TO CEILING PACKAGE.