

00-ED16.1

Refer to
P5-BMJ-001-00-DT-3603

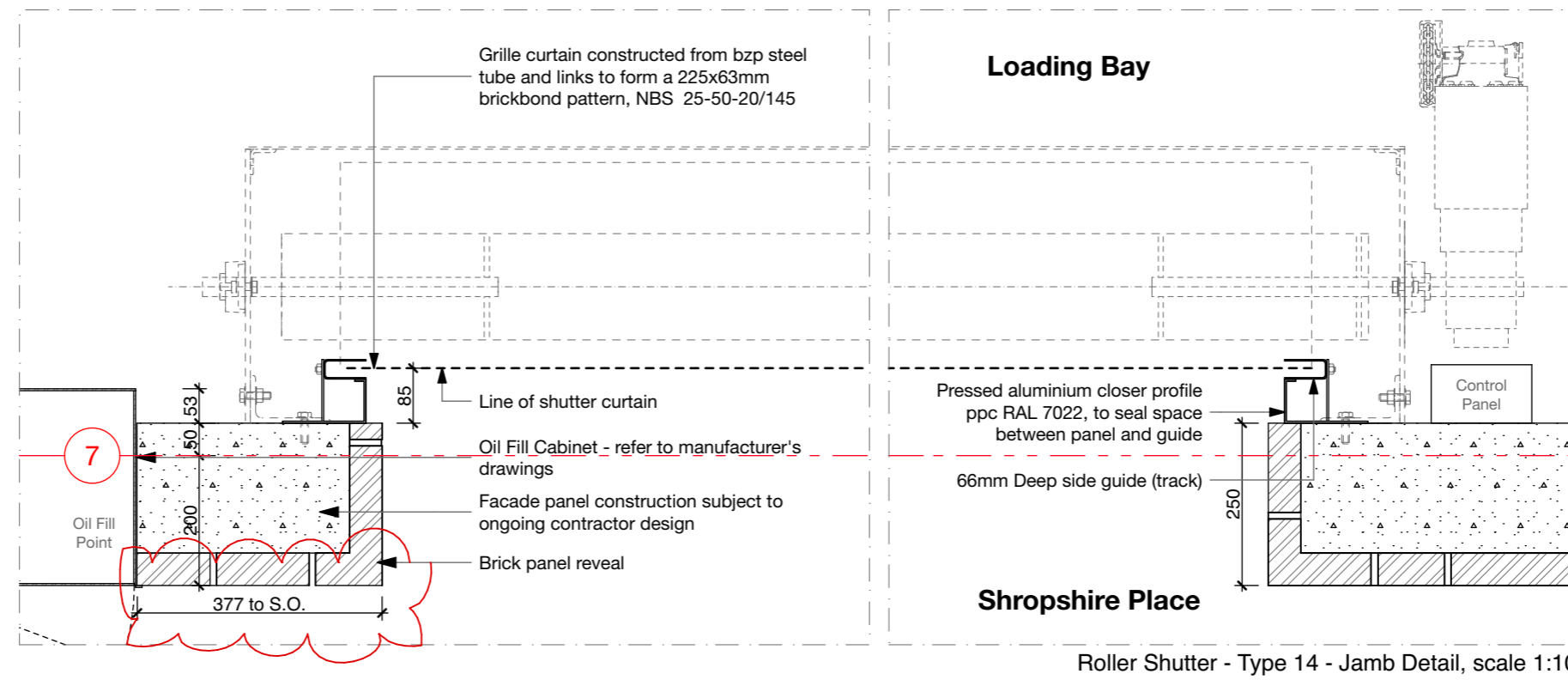
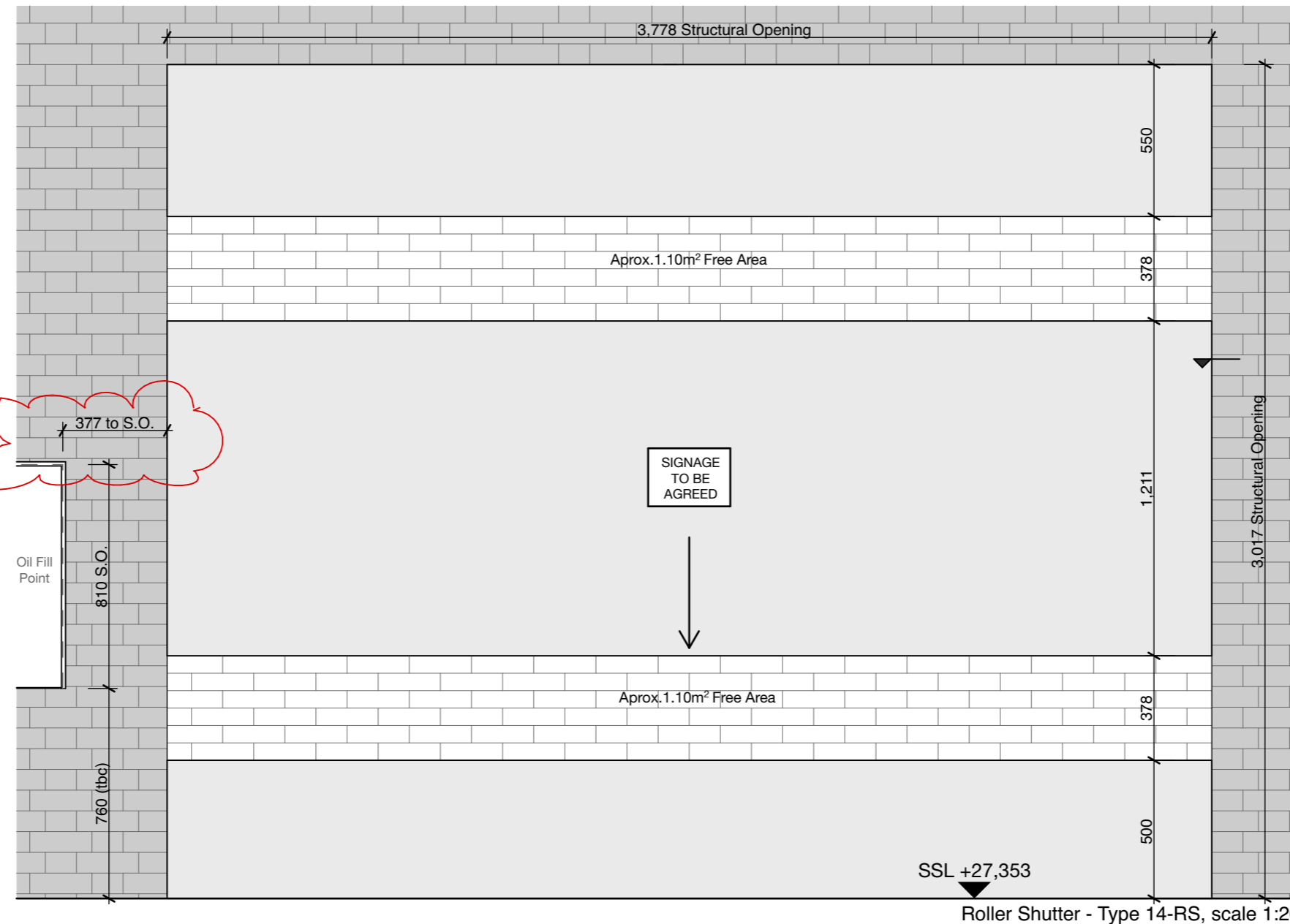
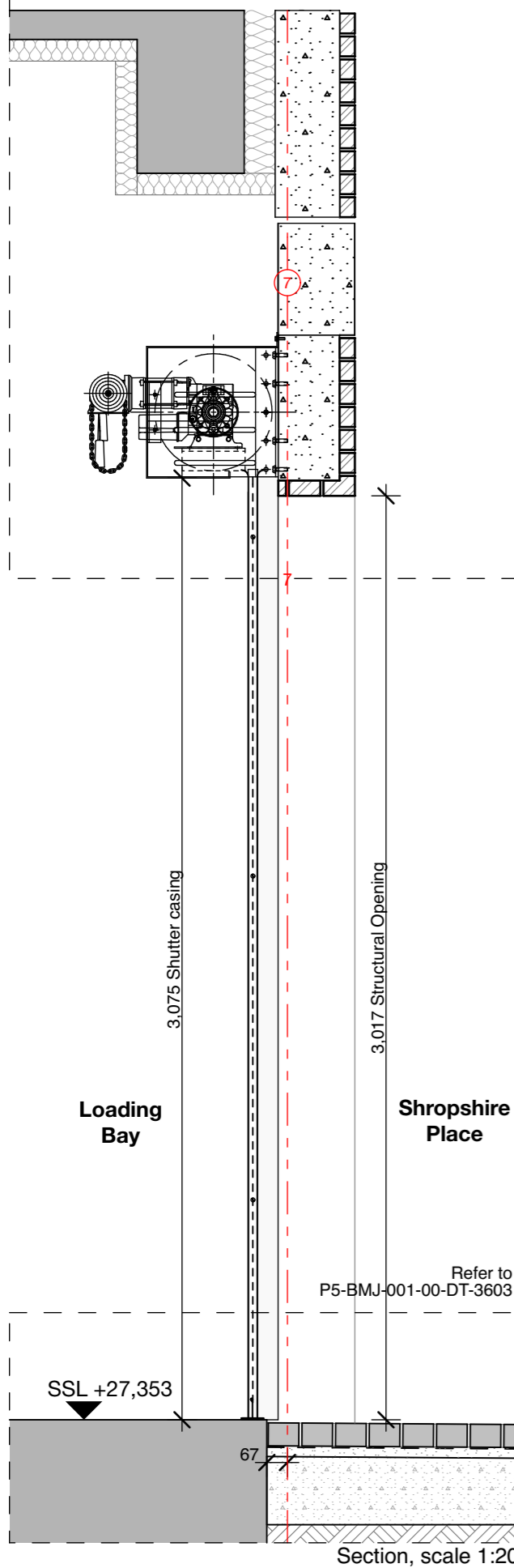

BMJ Architects makes no representation or warranties, express or implied, with respect to the reuse of the data provided herewith, regardless of its format or the means of its transmission. There is no guarantee or representation to the user as to the accuracy, currency, suitability or reliability of this data for any purpose. The user accepts the data "as is", and assumes all risks associated with its use. By acceptance of this data, the user agrees not to transmit this data or provide access or any part of it to another party unless the user shall include with the data a copy of this disclaimer. BMJ assumes no responsibility for actual or consequential damage incurred as a result of any user's reliance on this data.

THIS DRAWING IS STILL IN DEVELOPMENT WITH ONGOING CO-ORDINATION REQUIRED. This drawing and any associated 3D models should not be used for Construction until full "Construction" status is applied by BMJ. The current "Construction" status of this drawing is applied only for the Client and Main Contractor procurement process and is the default status following CMT sign off.

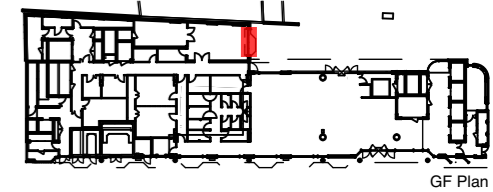

Drawing to be read in conjunction with External Door Schedule P5-BMJ-001-ZZ-SH-A-3601.

Roller shutter's current free area is indicative, to be confirmed by M&E Engineering.

--- Indicates area outside Mace's scope of works

| | | | | |
|--|-----|-----|-----|------------|
| Issued as S4. / Oil Fill cabinet centralized within Techrete panel. AV | MM | MH | HG | 25/04/2018 |
| P05 Intercom and Card Reader centralized between Structural Opening and Oil Cabinet. | | | | |
| Concrete threshold removed. / Issued as S4. / Location/dimensions of Oil Cabinet clarified. / External paving build-up information added. | MM | MH | HG | 19/04/2018 |
| P04 | | | | |
| Concrete threshold added. / Issued as S4. / Roller shutter's motor changed to opposite side of the structural opening. / Control panel added. | MM | MH | HG | 07/03/2018 |
| P03 | | | | |
| Issued at this date as S3. / Roller shutter changed to directly fixed to back of Techrete panel. / Structural opening size revised. Gate changed to solid/wire mesh. / Size of structural opening revised. | MM | MH | HG | 07/02/2018 |
| P02 | | | | |
| P01 First issue. Issued as S3 at this date. | MM | DB | HG | 30/10/2017 |
| Rev Description | Drn | Chk | Apr | Date |

bmj architects

London / Glasgow / Aberdeen
Boswell Mitchell & Johnston +44 141 271 3200
23-24 Easton Street london@bmjarchitects.co.uk
London, WC1X 0DS www.bmjarchitects.co.uk

Client
Mace

Project
Site
Phase 5 ENT Treatment Centre
Phase 5

Document Title
External Doors and Louvres
Roller Shutter

Scale(s) @ A3 1:20, 1:10 BMJ Project Ref: [3433]

File Name
Project Originator Vol. Level Type Role Number
P5 - BMJ-001-00-DR-A-3605

Status Code Suitable for

Revision Code Issued for
P05

© Boswell Mitchell & Johnston Ltd.