

DO NOT SCALE - IF IN DOUBT ASK  
 THIRD ANGLE PROJECTION

**SITE PLAN**

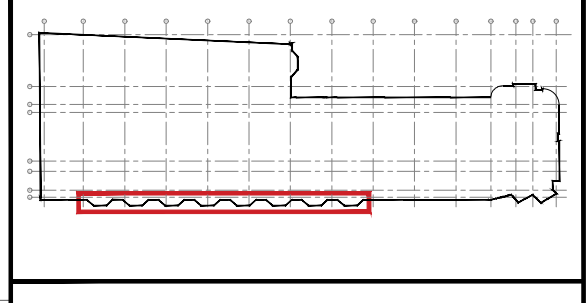

EWS-110 HUNTLEY STREET

ELEVATION DRAWING P5-FAA-001-ZZ-DR-X-2000

DRY LINING INTERFACE WITH CURTAIN WALL JAMBS AND HEAD INDICATIVE ONLY.  
 FOR DETAILED ALIGNMENT, PLEASE REFER TO DRY LINING PACKAGE.  
 FOR DETAILED CEILING INTERFACES, PLEASE REFER TO CEILING PACKAGE.

REV	DATE	BY	DESCRIPTION
C04	14.03.18	SA	CILL PRESSING EMENDED
C03	01.02.18	SA	UPDATES FOLLOWING MOCK-UP VISIT
C02	05.12.17	SA	ISSUED FOR CONSTRUCTION
C01	26.09.17	SA	ISSUED FOR CONSTRUCTION
P03	04.09.17	SA	ISSUED FOR CONSTRUCTION
P02	01.09.17	SA	ISSUED FOR CONSTRUCTION
P01	22.08.17	SA	ISSUED FOR COMMENTS

ISSUED FOR: - **CONSTRUCTION**

**Fleetwood** Architectural Aluminium

Fleetwood House,  
 480 Bath Road,  
 Slough, Berkshire,  
 SL1 6BB  
 Tel: 01753-576680  
 Fax: 01753-463100  
 info@faa-group.co.uk  
 www.faa-group.co.uk

DRAWING TITLE:  
**EWS-110 BAY WINDOW CURTAIN WALL OPENABLE VENT HEAD AND CILL DETAIL**

PROJECT:  
**UCLH - PHASE 5 London, WC1E 6AG**

MAIN CONTRACTOR:  
**Mace Construction**

DATE: 22.08.17 DRAWN BY: SA SCALE: NTS CHECKED: SV  
 DRAWING No. **P5-FAA-001-ZZ-DR-X-4003** REV: **C04**

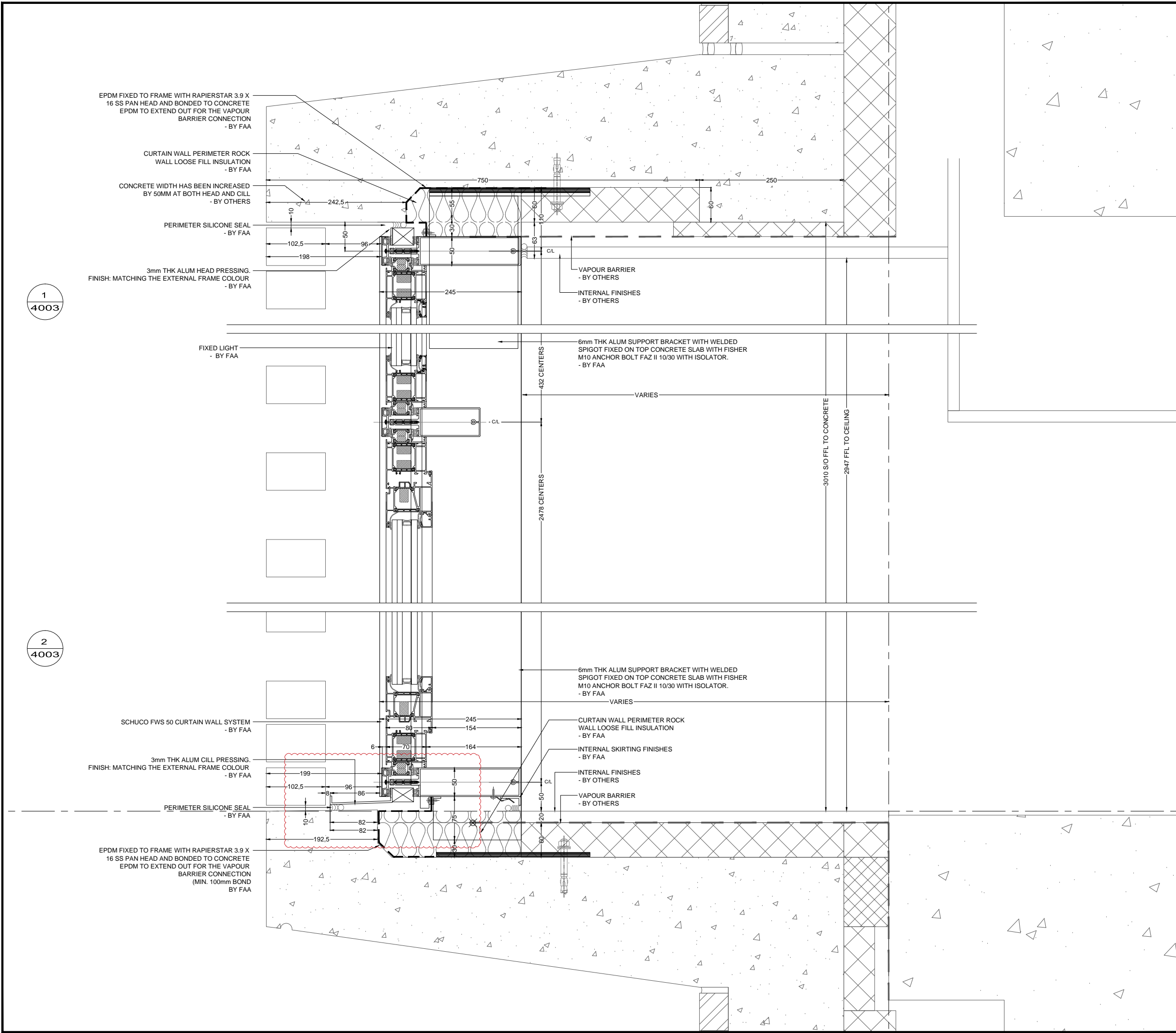

1  
4003

2  
4003