

Ground Floor

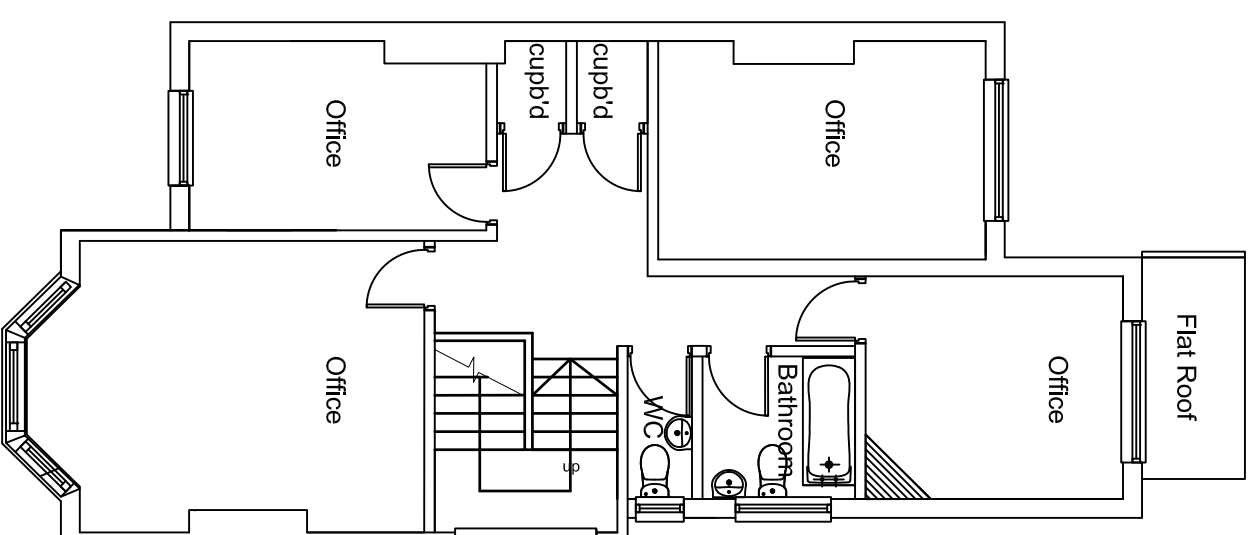

First Floor



**OCC Building A**  
**105 Eade Road**  
**London**  
**N4 1TJ**  
**Tel: (020) 8150 1820**  
**info@ajplans.co.uk**

Project:		282 Finchley Rd London NW3 7AD	
Drawing type:		EXISTING Floor Plans	
Date:	Nov '18	Scale:	1:100 @ A3
Dwg. No.	FRNW.282.EX.01.	Drawn by:	B.W

NOTES  
The contractors are to check all the dimensions, levels, drain runs and general condition of the site before works commence a. immediately of any error omissions or discrepancies.  
All works are to be carried out in accordance with current Building Regulations, British Standards, Code of Practice and Local Authority Requirements. Do not scale or from this drawing.