

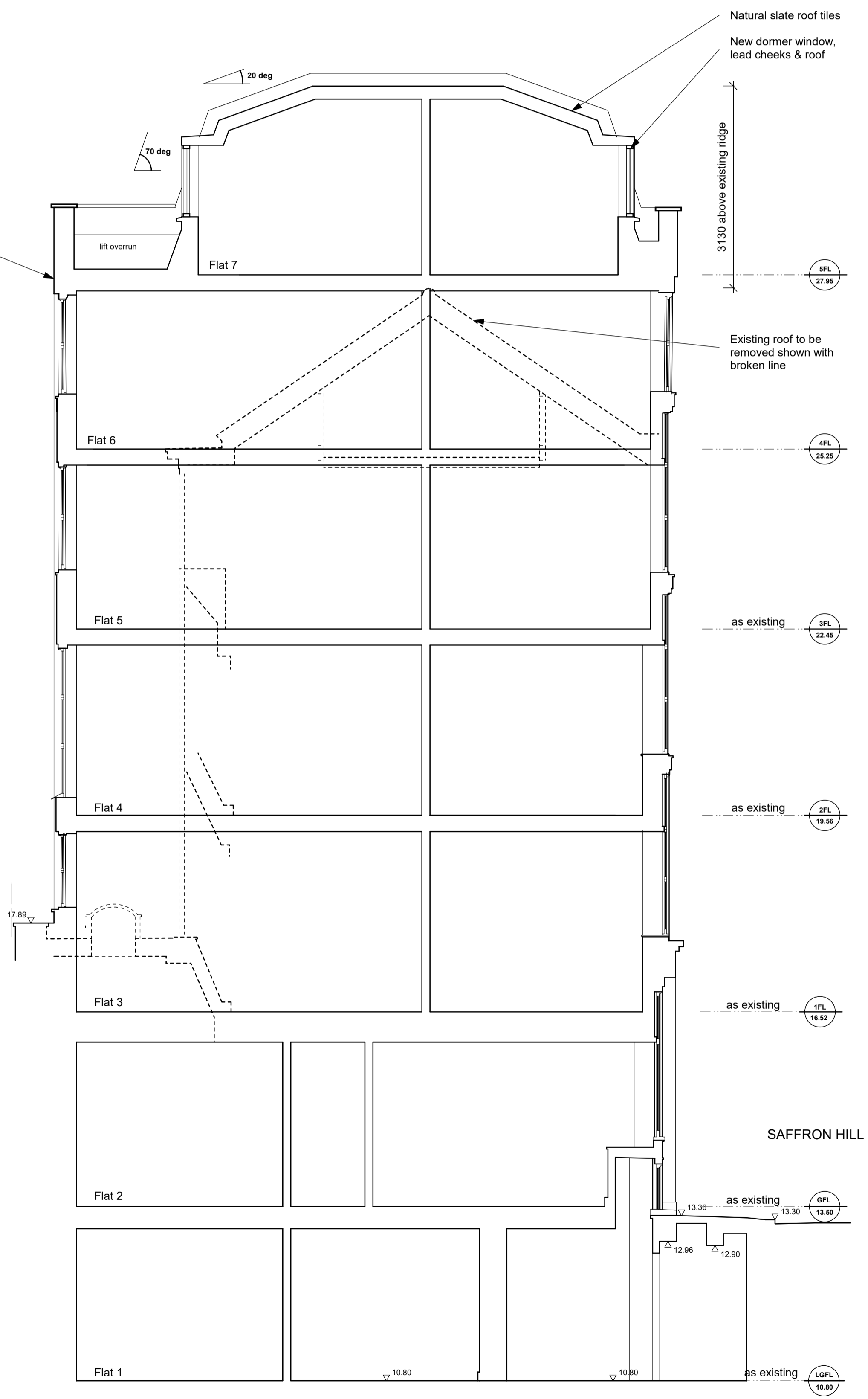

NORTH EAST ELEVATION
(SAFFRON HILL)
(A.O.D 12.00m)

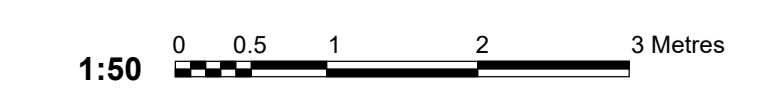

SECTION A-A
(A.O.D 10.00m)



Proposed General Finishes:
Walls; Yellow stock brickwork & chimney stacks to match existing. Concrete copings
Roofs; Natural slate tiles, lead single-ply membrane to crown roof. Lead to dormer. Timber fascia/soffit.
Windows; Polyester Powder coated metal double glazed windows, painted solid timber entrance door and glazed sidelights
Rainwater Goods & Foul Pipework; Black upvc downpipes and guttering

REVISIONS				
Ref.	Date	Description	Drawn	Checked
A	Dec-18	Amended to suit client requirements		

NOTE: Do not scale off of this drawing (except for Planning purposes). All dimensions in millimetres unless noted otherwise. Any errors or omissions to be reported to the Architect. All dimensions relevant to the setting out of site work shall be verified by the Contractor before construction and fabrication commences.

RICHARD MALTESE ARCHITECTS LTD
 Studio 31 Manor Drive, London N20 0DZ T. 020 82113399 E. info@richardmalteseearchitects.com

project	116 117 Saffron Hill, London EC1N 8QS			
client	Careline Properties Ltd © This drawing is copyright of Richard Maltese Architects Ltd			
title	Proposed Front Elevation & Section			
scale	1:50 @ A1	date	Nov 2018	drawing no. 11196/ 11 A