

SAFFRON HILL

PROPOSED FOURTH FLOOR PLAN

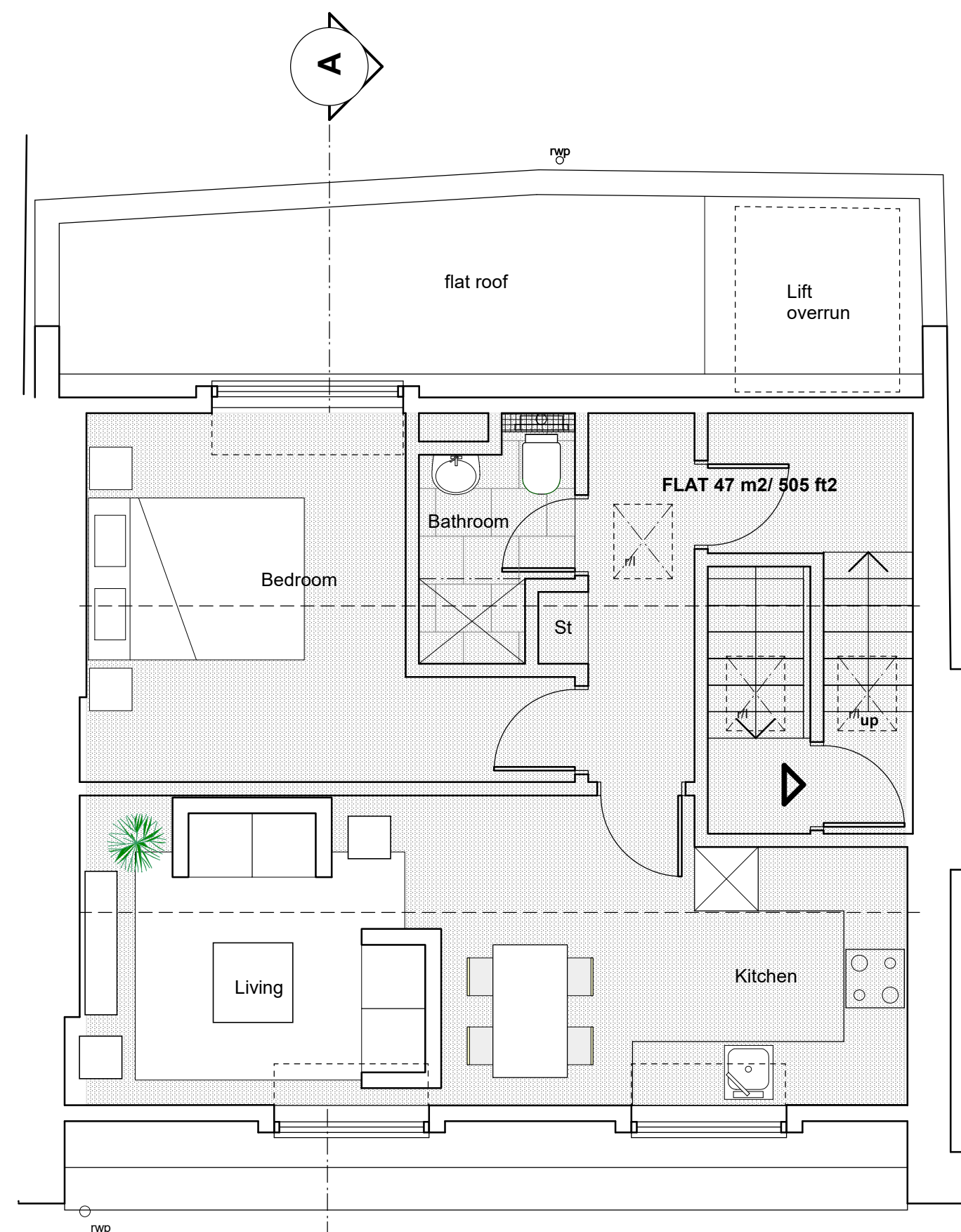

PROPOSED NEW FIFTH FLOOR PLAN

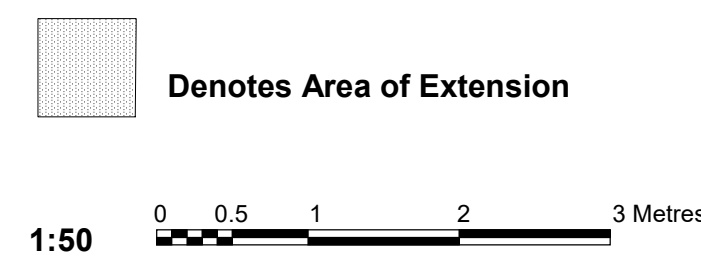

PROPOSED FLOOR AREA (GIA) - 445 m2 / 4, 789 ft2
increase of 104 m2
(including lift void)

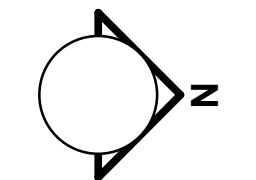

Ref.	Date	Description	Drawn	Checked
A	Dec 18	Amended to suit client requirements		

NOTE: Do not scale off of this drawing (except for Planning purposes). All dimensions in millimetres unless noted otherwise. Any errors or omissions to be reported to the Architect. All dimensions relevant to the setting out of site work shall be verified by the Contractor before construction and fabrication commences.

• RICHARD MALTESE ARCHITECTS LTD •
 Studio 31 Manor Drive, London N20 0DZ T. 020 82113399 E. info@richardmalteseearchitects.com

project	116 117 Saffron Hill, London EC1N 8QS			
client	Careline Properties Ltd © This drawing is copyright of Richard Maltese Architects Ltd			
title	Proposed Fourth & Fifth Floor Plans			
scale	1:50 @ A1	date	Nov 2018	drawing no. 11196/ 10 A