

**Existing General Finishes:**

**Walls;** Yellow stock brickwork & chimney stacks. Concrete copings  
**Roofs;** Natural slate tiles, (assumed) lead crown roof. Asphalt flat roofs. Leadwork to dormers. Timber fascia/soffit.  
**Windows;** Painted timber casements, aluminium glazed entrance doors  
**Rainwater Goods & Foul Pipework;** Black cast iron type & upvc downpipes and guttering

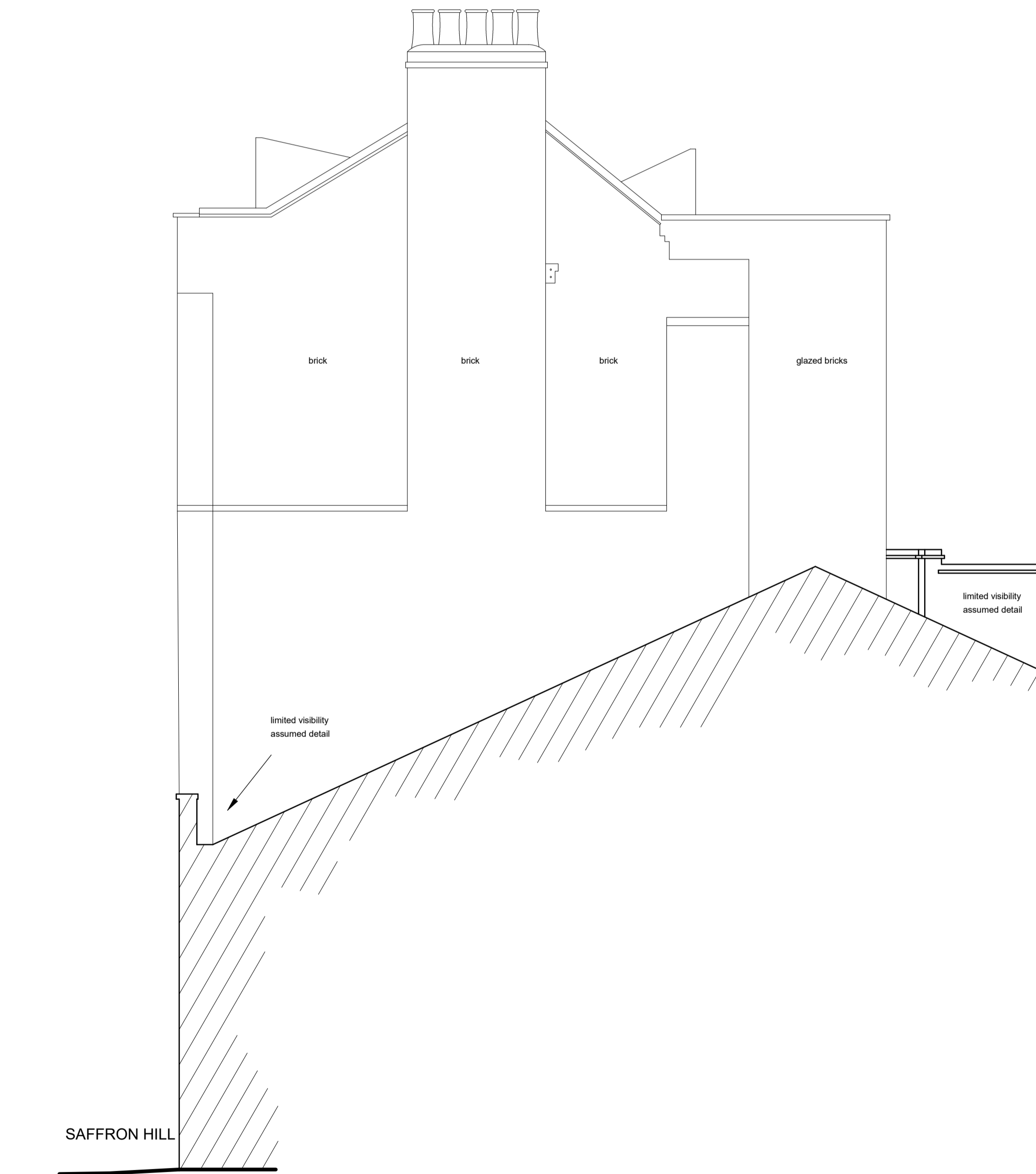

**NORTH EAST ELEVATION**  
 (SAFFRON HILL) (A.O.D 12.00m)



**NORTH WEST ELEVATION**  
 (SIDE ELEVATION) (A.O.D 12.00m)

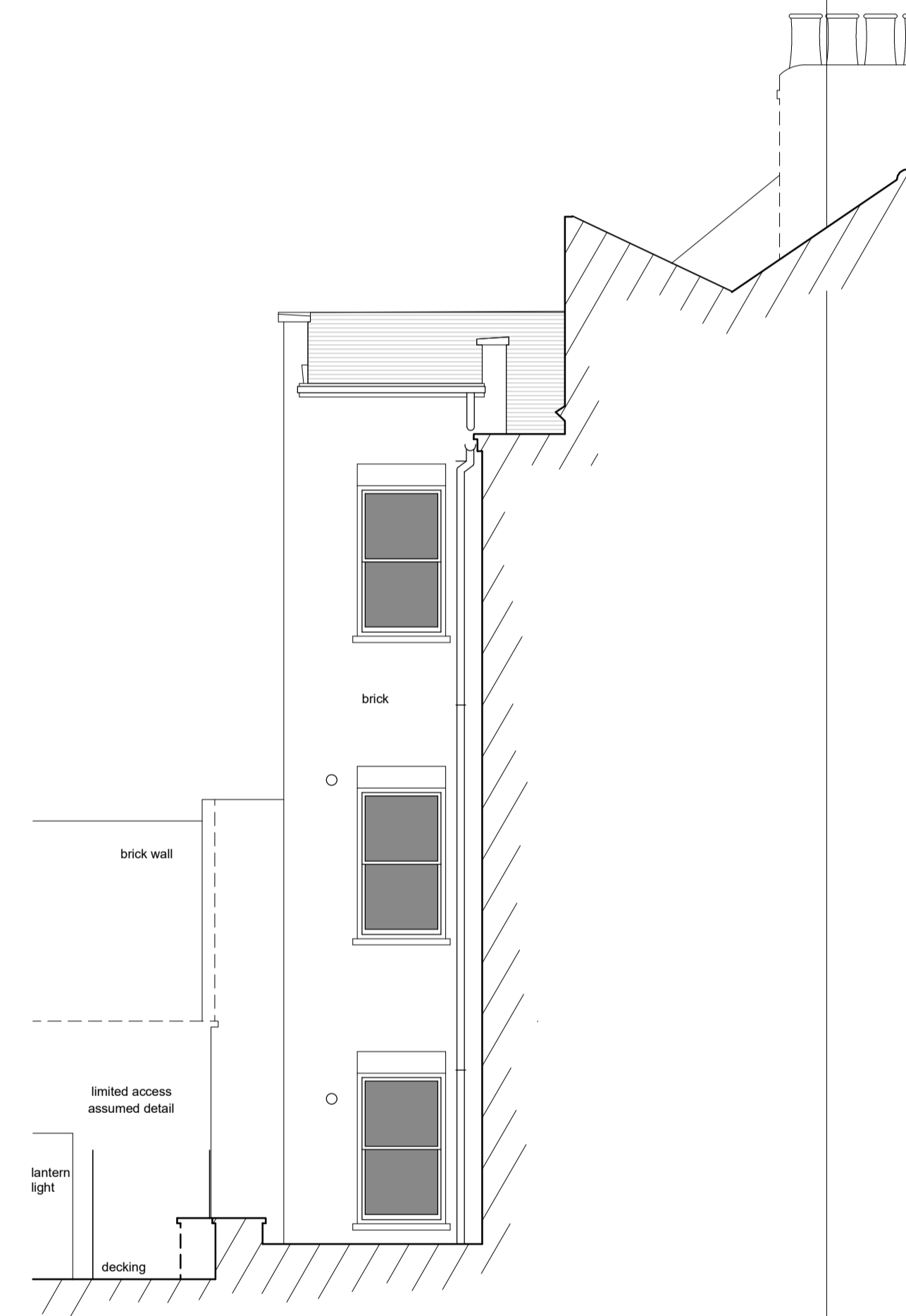

**SOUTH EAST ELEVATION**  
 (REAR ELEVATION) (A.O.D 16.50m)



REVISIONS				
Ref.	Date	Description	Drawn	Checked

**NOTE:** Do not scale off of this drawing (except for Planning purposes). All dimensions in millimetres unless noted otherwise. Any errors or omissions to be reported to the Architect. All dimensions relevant to the setting out of site work shall be verified by the Contractor before construction and fabrication commences.

**• RICHARD MALTESE ARCHITECTS LTD •**  
 Studio 31 Manor Drive, London N20 0DZ T. 020 82113399 E. info@richardmalteseearchitects.com

project	116 117 Saffron Hill, London EC1N 8QS			
client	Careline Properties Ltd © This drawing is copyright of Richard Maltese Architects Ltd			
title	Existing Front & Side Elevations			
scale	1:50 @ A1	date	August 2018	drawing no. 11196/05