

ROOF PLAN

SAFFRON HILL

SAFFRON HOUSE

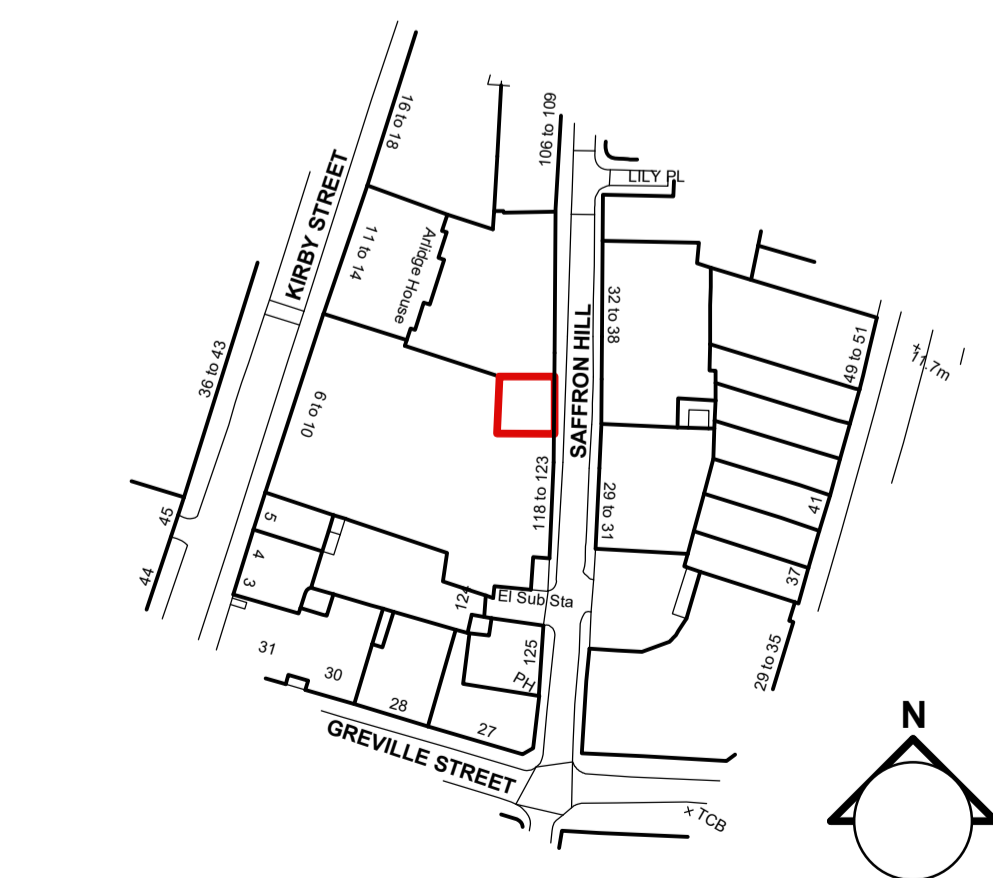

LOCATION PLAN (1:1250)

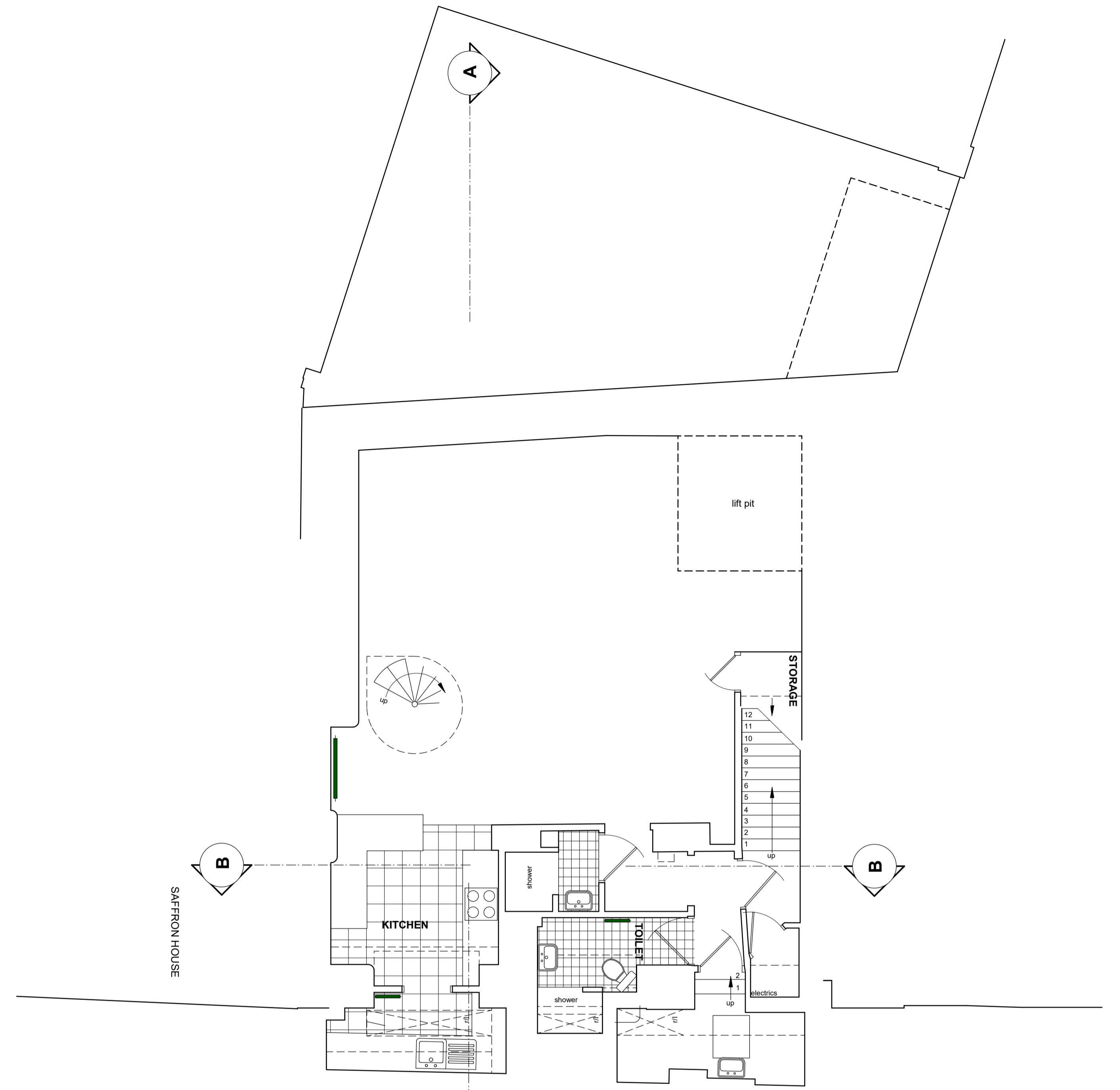

LOWER GROUND FLOOR PLAN

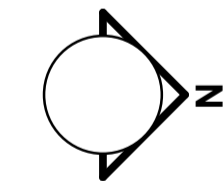

EXISTING FLOOR AREA (GIA) - 341 m²/ 3, 670 ft²
(including lift void and mezzanine floor)

REVISIONS				
Ref.	Date	Description	Drawn	Checked

NOTE: Do not scale off of this drawing (except for Planning purposes). All dimensions in millimetres unless noted otherwise. Any errors or omissions to be reported to the Architect. All dimensions relevant to the setting out of site work shall be verified by the Contractor before construction and fabrication commences.

• RICHARD MALTESE ARCHITECTS LTD •
Studio 31 Manor Drive, London N20 0DZ T. 020 82113399 E. info@richardmaltesearchitects.com

project **116 117 Saffron Hill, London EC1N 8QS**

client Careline Properties Ltd © This drawing is copyright of Richard Maltese Architects Ltd

title **Existing Lower Ground Floor Plan, Roof Plan and Location Plan**

scale 1:50; 1:1250 @ A1 date August 2018 drawing no. 11196/ 01

