

- NOTES:**
1. This drawing is a COPYRIGHT of Archetype.
 2. Do not scale the drawing, use figured dimensions only.
 3. All dimensions must be checked on site and Archetype should be informed immediately of any discrepancies prior to construction.

1:200 (metres)

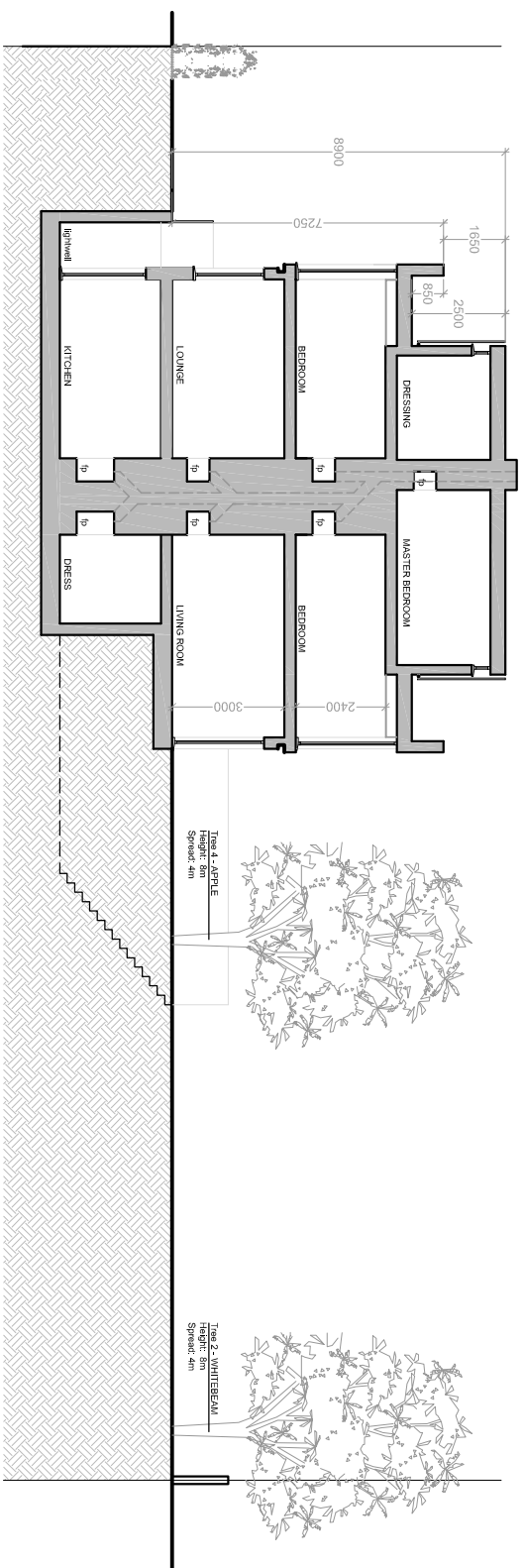

NOTE: Assumed levels for neighbouring property taken from approved planning drawings (Camden Council Planning Ref: 2009/5829/P)



SECTION E-E

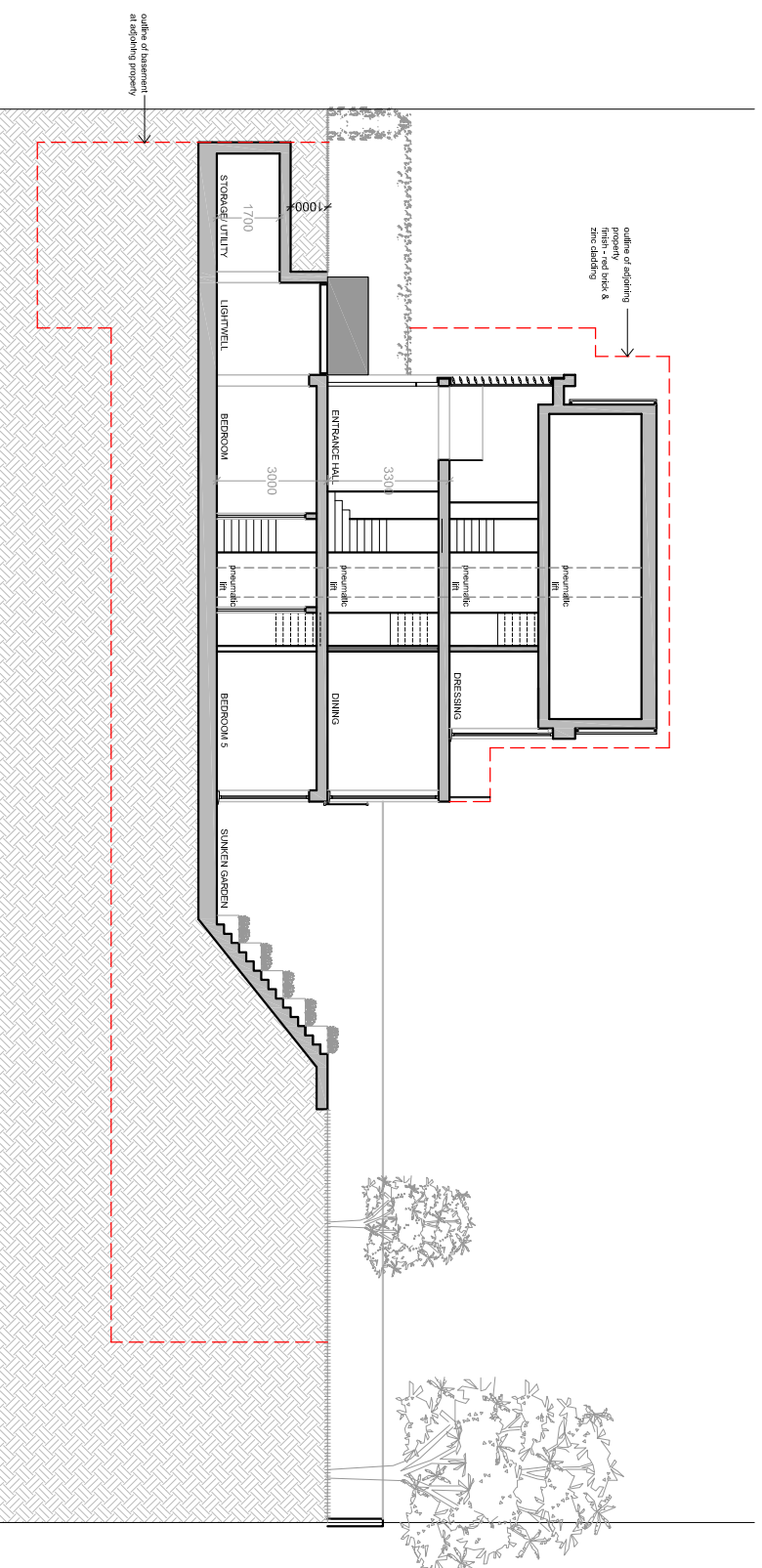

SECTION F-F

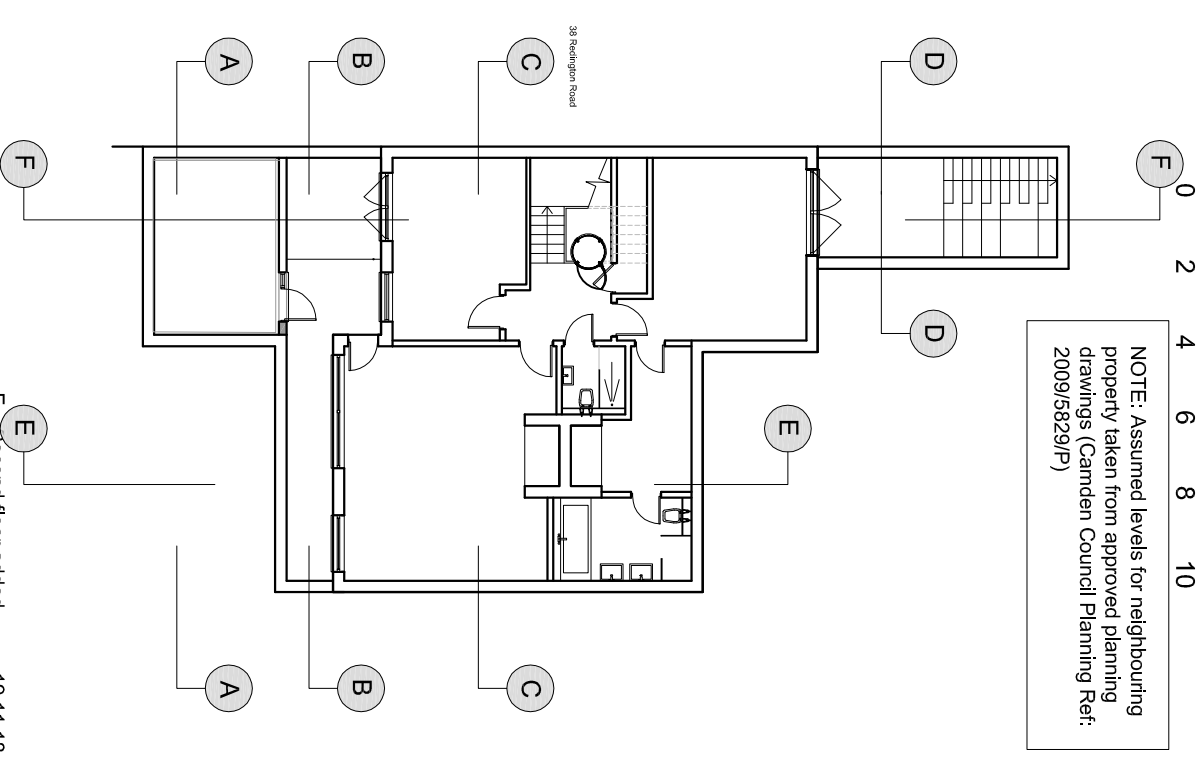

Second floor added
E Approved - 2015/3004 /P 19.05.18
19.11.18

REVISION DESCRIPTION DATE

Archetype

Architects Planners Designers

171 Goswell Road, London, W1U 8EJ
Tel: 020 7486 3886 Fax: 020 7486 3888
e-mail: arch@archetype.org.uk
Web: www.archetype.org.uk

Project: 36 REDINGTON ROAD
LONDON, NW3 7RT

Drawing Title: PROPOSED SECTIONS
SECTION E, F

Drawn: IBS Approved: IHP Scale: 1:800 Date: APRIL 15

Drawing No. 1048 (10) 10 Revison: F

CAD Ref: