

NOTES:

1. This drawing is a COPYRIGHT of Archetype.
2. Do not scale the drawing, use figured dimensions only.
3. All dimensions must be checked on site and Archetype should be informed immediately of any discrepancies prior to construction.

1:200 (metres)

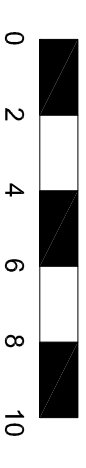

NOTE: Assumed levels for neighbouring property taken from approved planning drawings (Camden Council Planning Ref: 2009/5829/P)

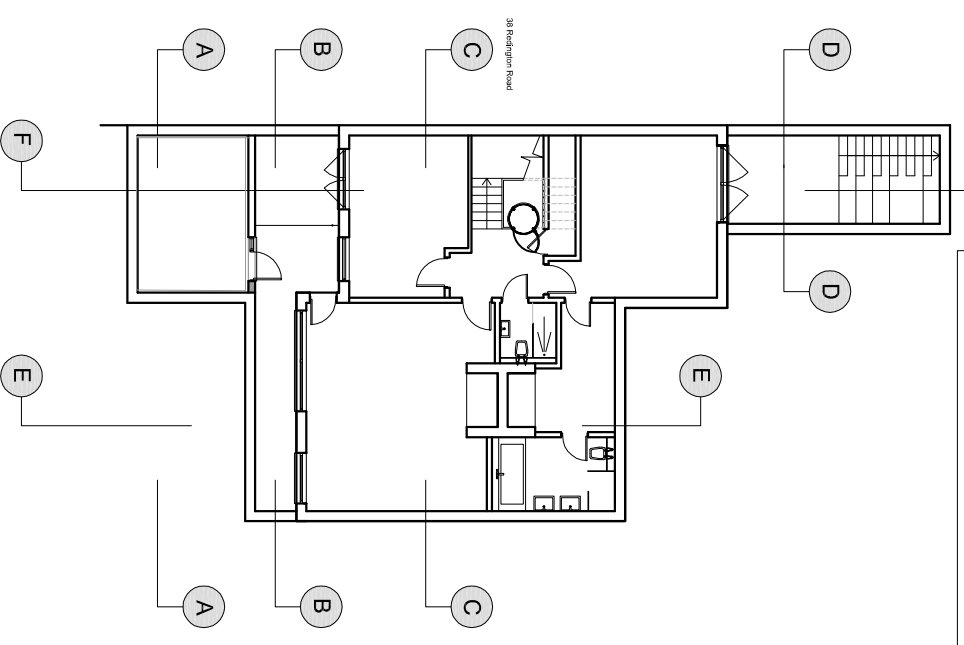

G Second floor added 19.11.18
 F Approved - 2015/3004 /P 19.05.18

Revision Description Date

Archetype

Architects Planners Designers

36 Redington Road
 London, NW3 7RT
 Tel: 020 7486 3886 Fax: 020 7486 3888
 e-mail: arch@archetype.org.uk
 Web: www.archetype.org.uk

Project: 36 REDINGTON ROAD
 LONDON, NW3 7RT

Drawing Title: PROPOSED SECTIONS
 SECTION A, B, C, D

Drawn: IBS Approved: IHP Scale: 1:800 Date: April '18

Drawing No. 1048 (10) 09

Revision: G

CAD Ref:

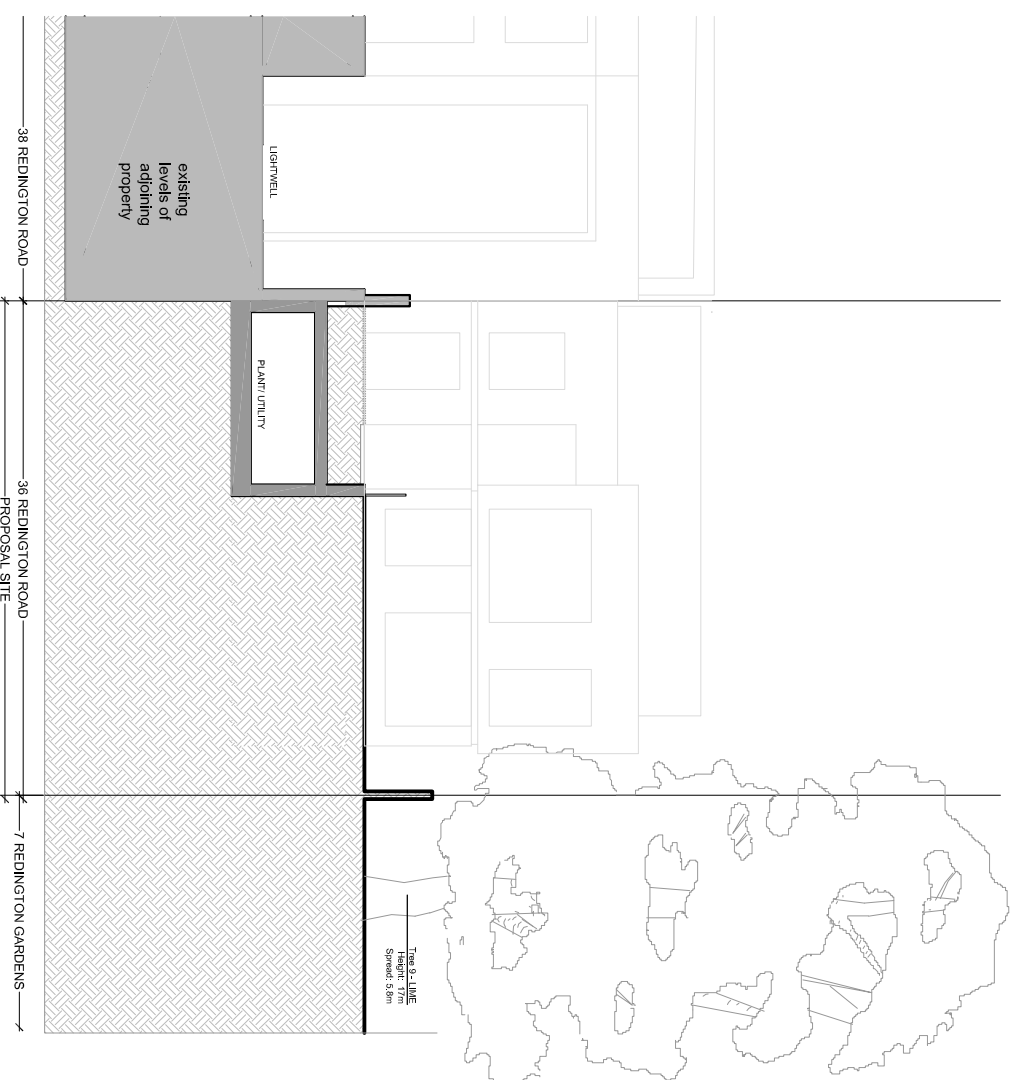

SECTION A-A

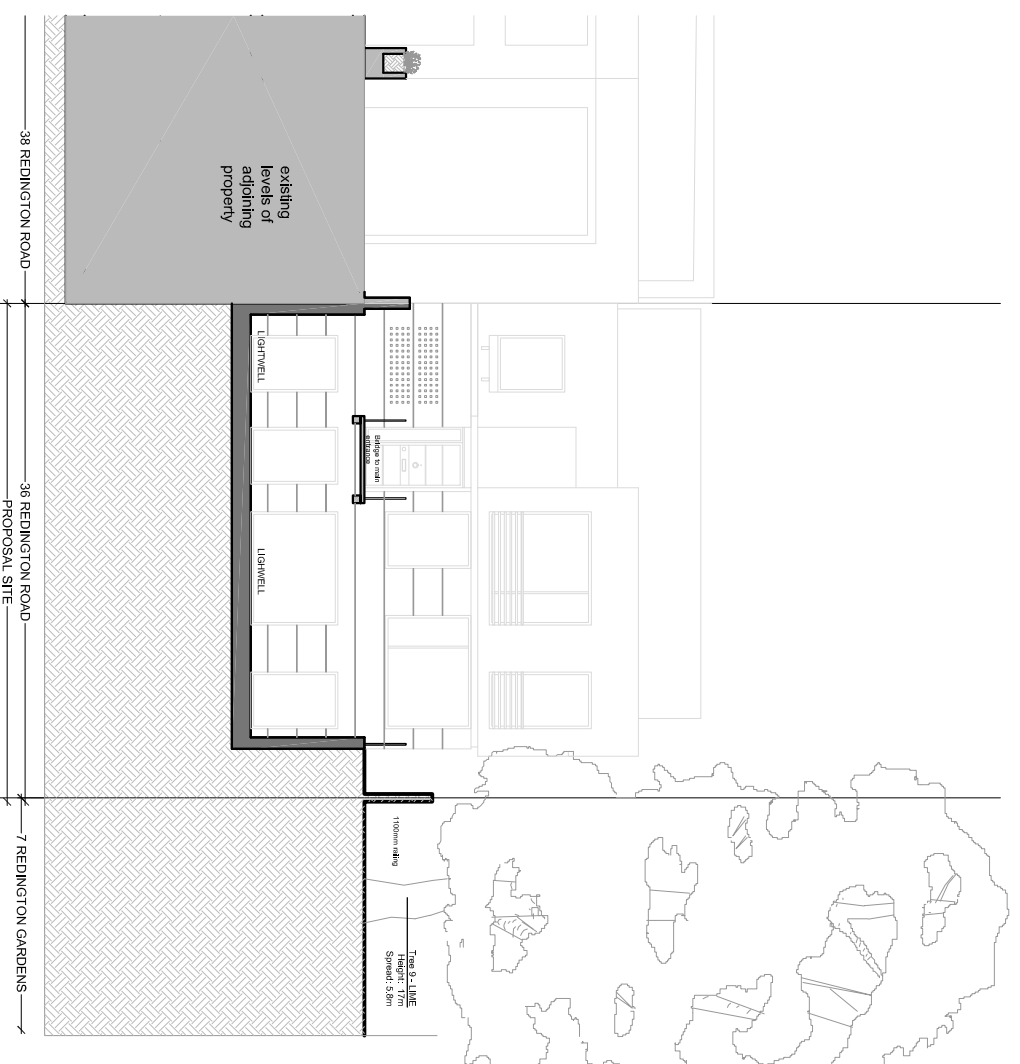

SECTION B-B

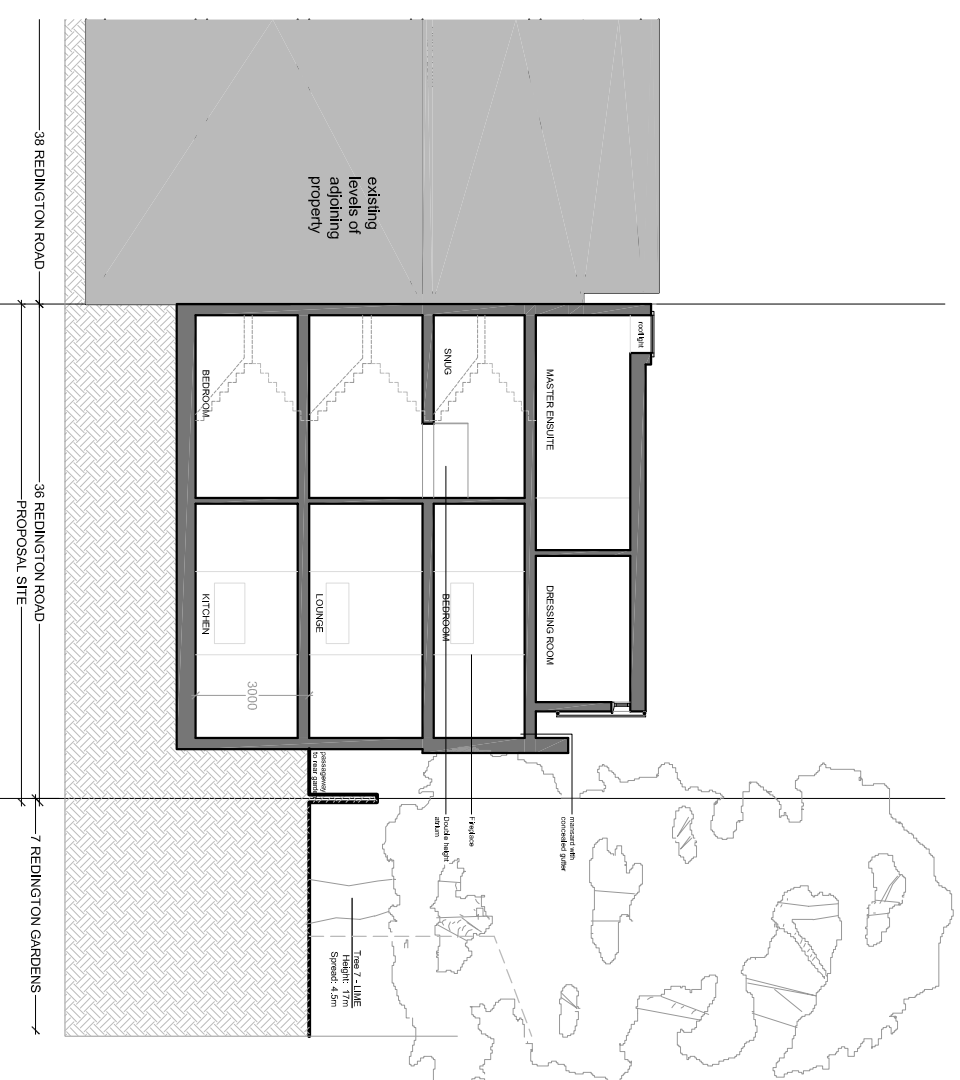

SECTION C-C

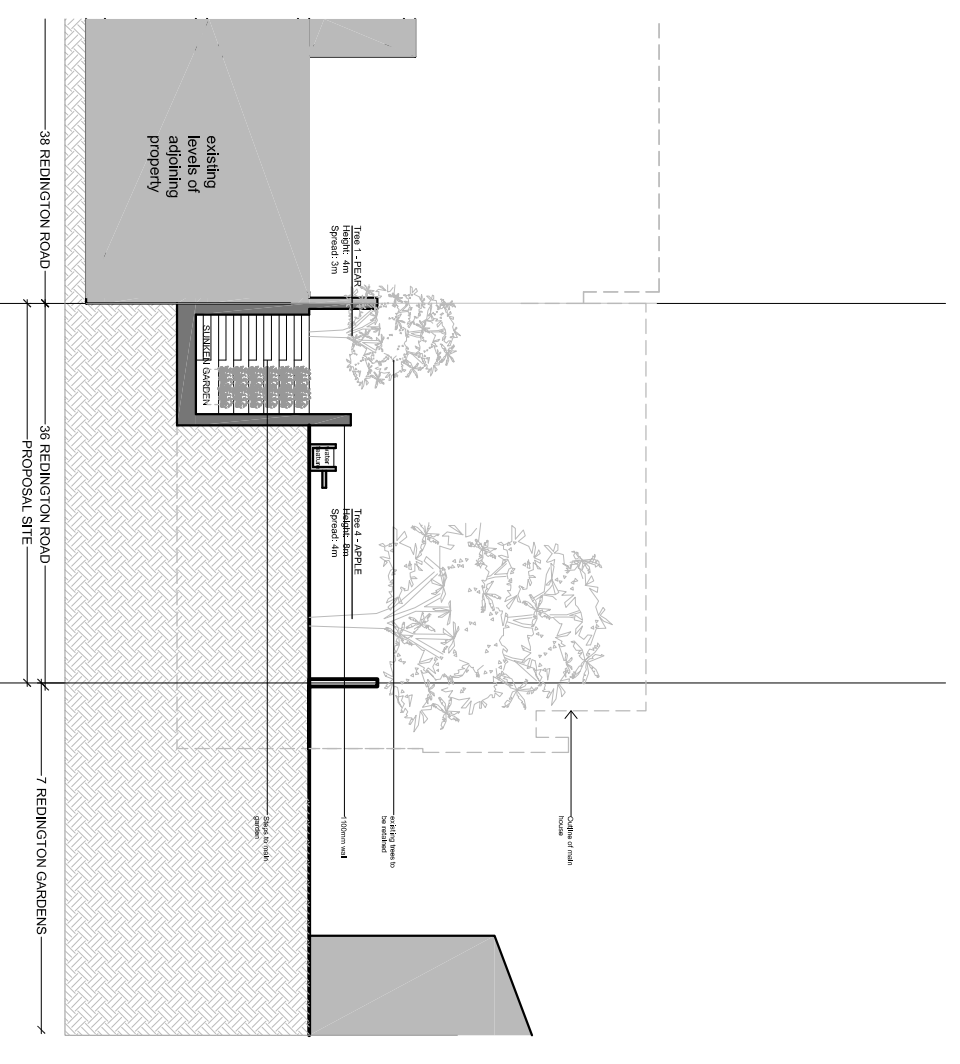

SECTION D-D