

EXISTING PARKING LOT LAYOUT
Scale 1:100

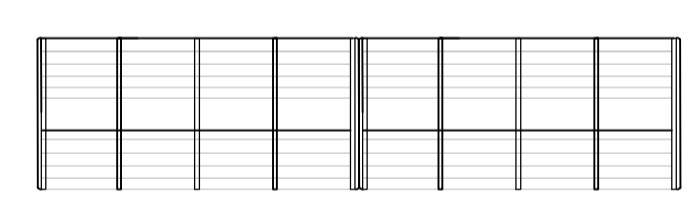
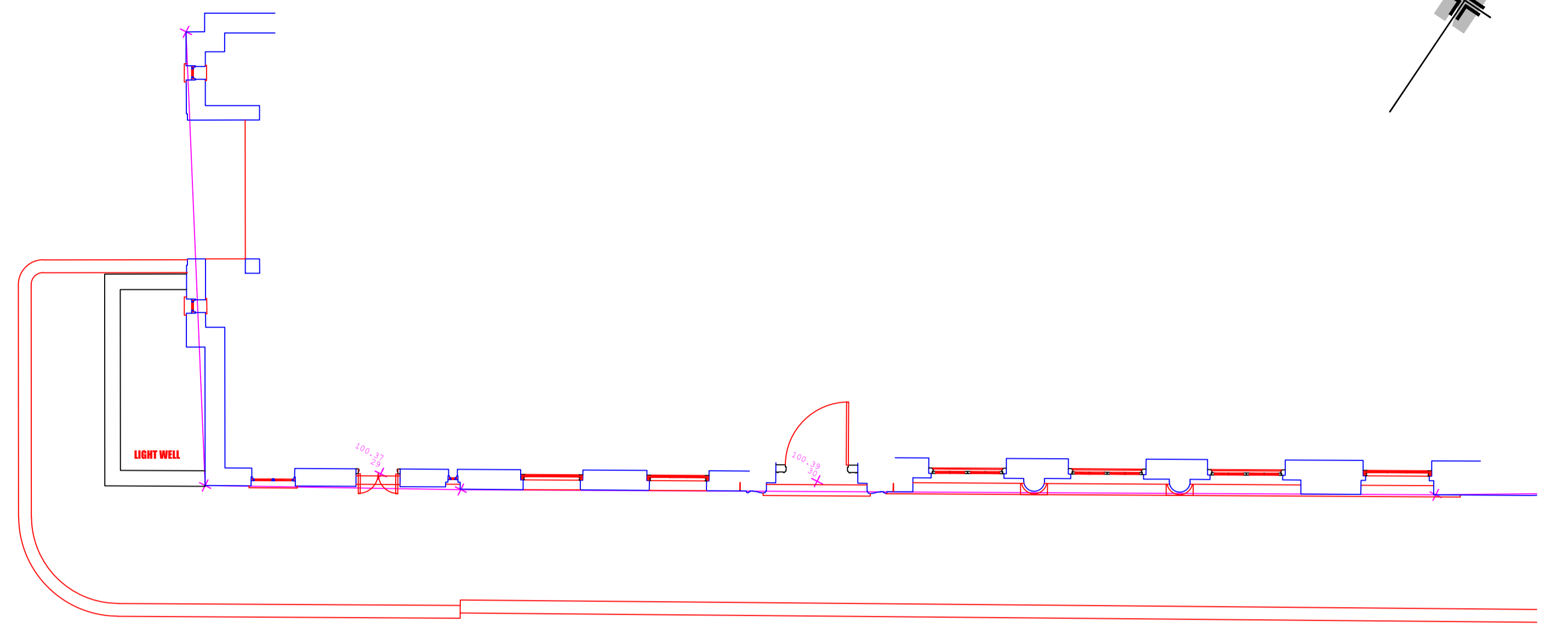

PLANNING ISSUE

| PL1 | 26/07/18 | INITIAL PLANNING ISSUE | JDC | ME |
|-----|----------|---------------------------------------|-----|------|
| P1 | 24/07/18 | INITIAL PRELIMINARY ISSUE FOR COMMENT | JDC | - |
| REV | DATE | DESCRIPTION | BY | APPD |

CLIENT
UNIVERSITY OF LONDON

PROJECT
PROPOSED BICYCLE COMPOUND AT SENATE HOUSE PARKING LOT

DRAWING TITLE
EXISTING PARKING LOT LAYOUT & SITE PLANS

| | | | |
|-------------|--------------|------------|------------|
| DATE | January 2019 | DWG. No. | REV. |
| SCALE | 1:100 (A1) | UL/001.100 | PL 2 |
| DRAWN BY: | BM | DATED | 04:01:2019 |
| CHECKED BY: | ME | DATED | 04:09:2019 |

JD CLAYTON Ltd. BUILDING SURVEYOR
BUILDING DESIGN
DRAFTING SERVICES

5 FOURTH AVENUE | ROMFORD | ESSEX | RM7 0UA
T. 01700 795769 | M. 07750 024004 | E. info@jdclayton.com

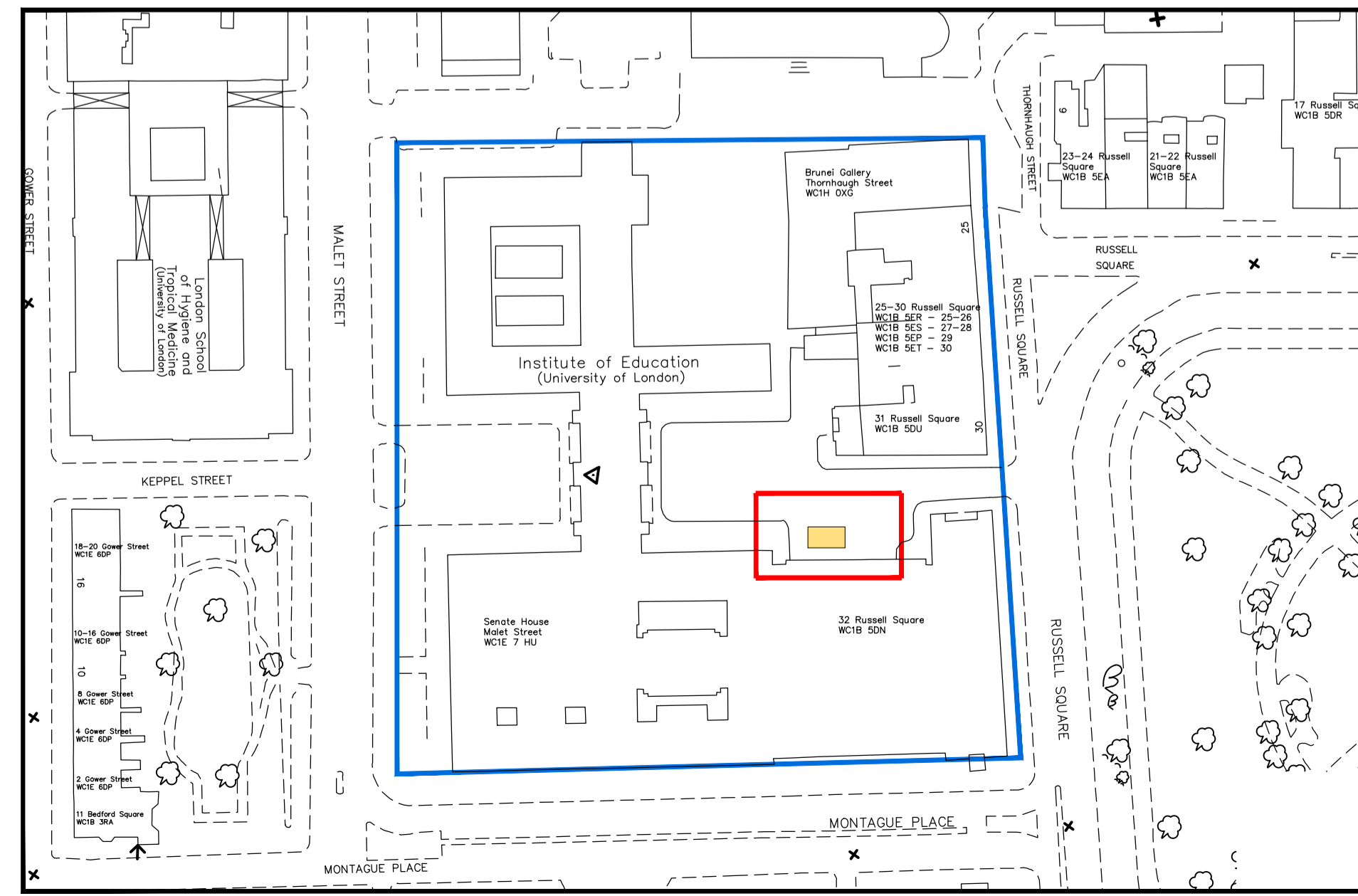

LOCATION PLAN
Scale 1:1250

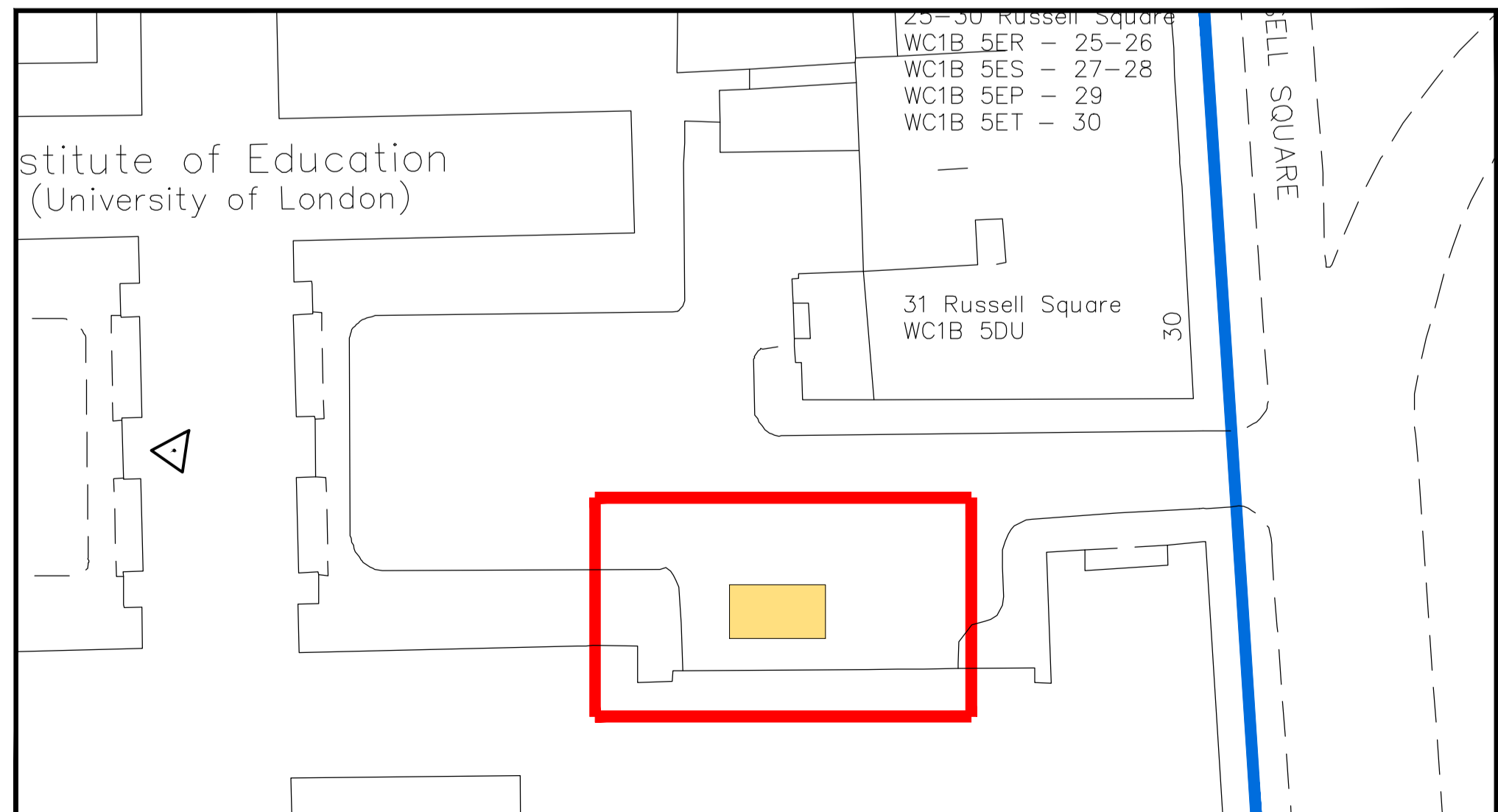

SITE PLAN
Scale 1:500