

GENERAL NOTES:

1. This drawing is not an Architects drawing and must not be interpreted as such.
2. Do not scale off this drawing.
3. This drawing must not be used for construction or installation purposed unless stated.
4. All dimensions must be verified on site before completing shop drawings or setting out the work.
5. This drawing to be read in conjunction with the relevant technical specifications.
6. This drawing is to be read in conjunction with Architectural and Structural Engineers drawings.

HW - Hot Water	NRV - Non Return Valve
HL - High Level	S/C - Stop Cock
LL - Low Level	C/V - Control Valve
TA - To Above	DRV - Double Regulating Valve
TB - To Below	LSV - Lock Shield Valve
FA - From Above	IV - Isolation Valve
FB - From Below	STR - Strainer
SS - Stub Stack	HTG - Heating
AAV - Air Admittance Valve	CW - Cold Water
SVF - Soil Vent Pipe	TD - Tundish
DCV - Double Check Valve	F - Flow
SV - Solenoid Valve	R - Return
NRV - Non Return Valve	

Pipes Hidden H/L	-----
Pipes Hidden L/L	-----
Pipes Exposed H/L	-----
Pipes Solid L/L	-----

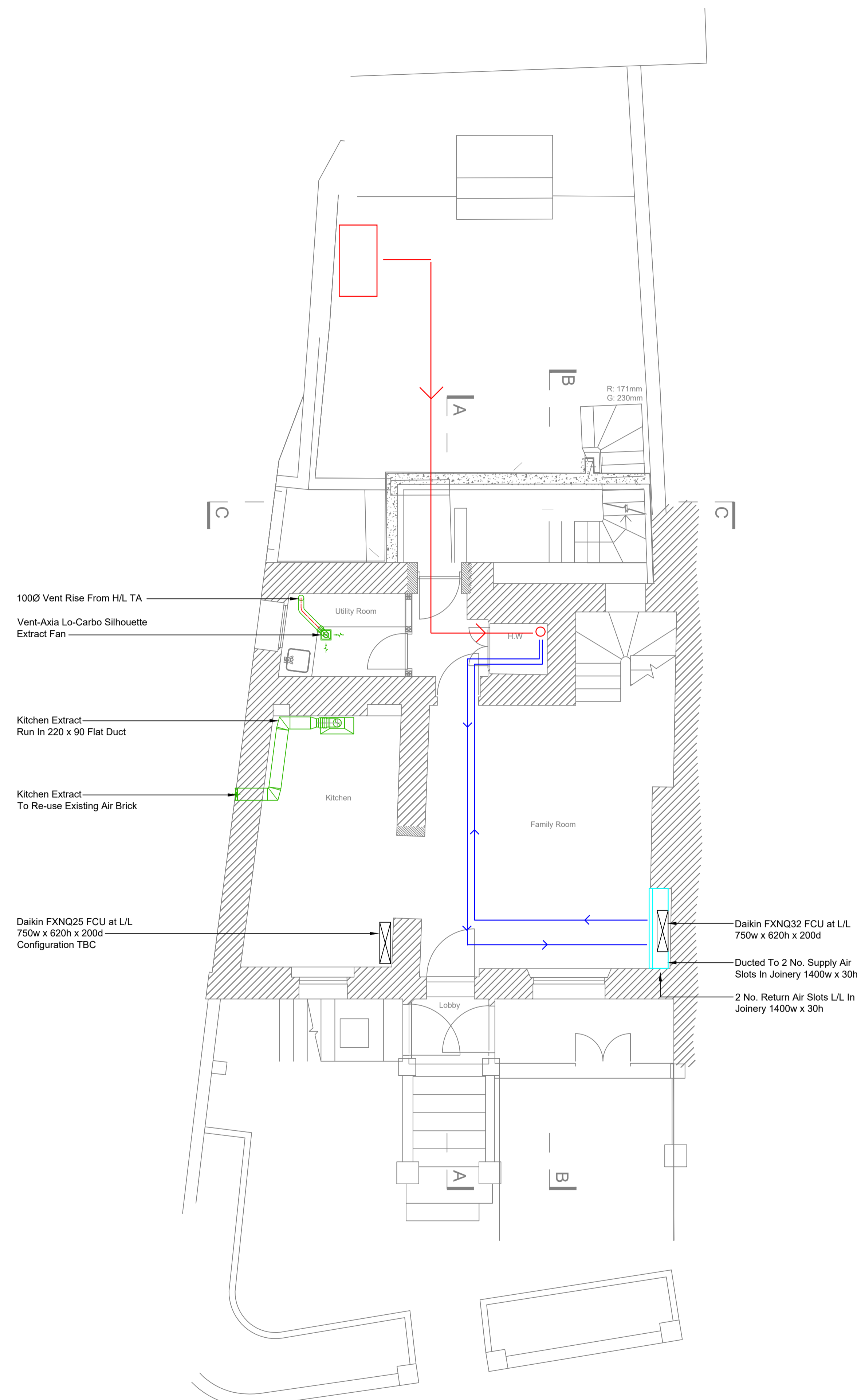
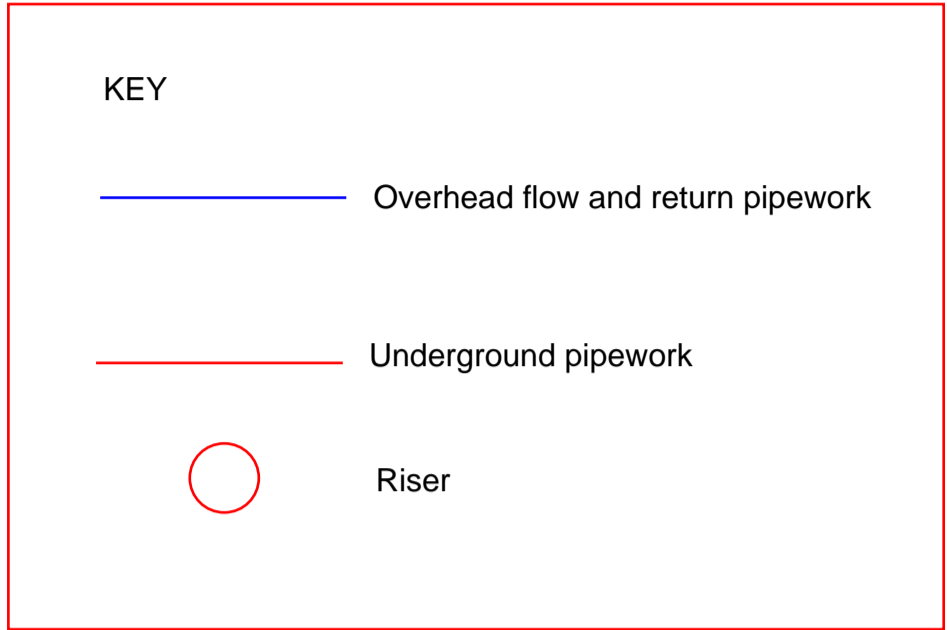

SPECIFIC NOTE:
This is a functional diagram and does not indicate the routing or arrangement of refrigerant pipework

P0	PRELIMINARY ISSUE	05/10/2018
REV	MODIFICATIONS	DATE

CARNELL WARREN ASSOCIATES
DUKE HOUSE, DUKE STREET, WOKING, GU215BA
PROJECTS@CARNELLWARREN.CO.UK 01483 730995

PROJECT
The Mount
Hampstead

TITLE
Lower Ground
Ventilation

CLIENT
Private Client

SCALE @ A1: N.T.S. DATE: Sept '18 DRN: AS

DRAWING NO: 1346_M_201 REV: P0

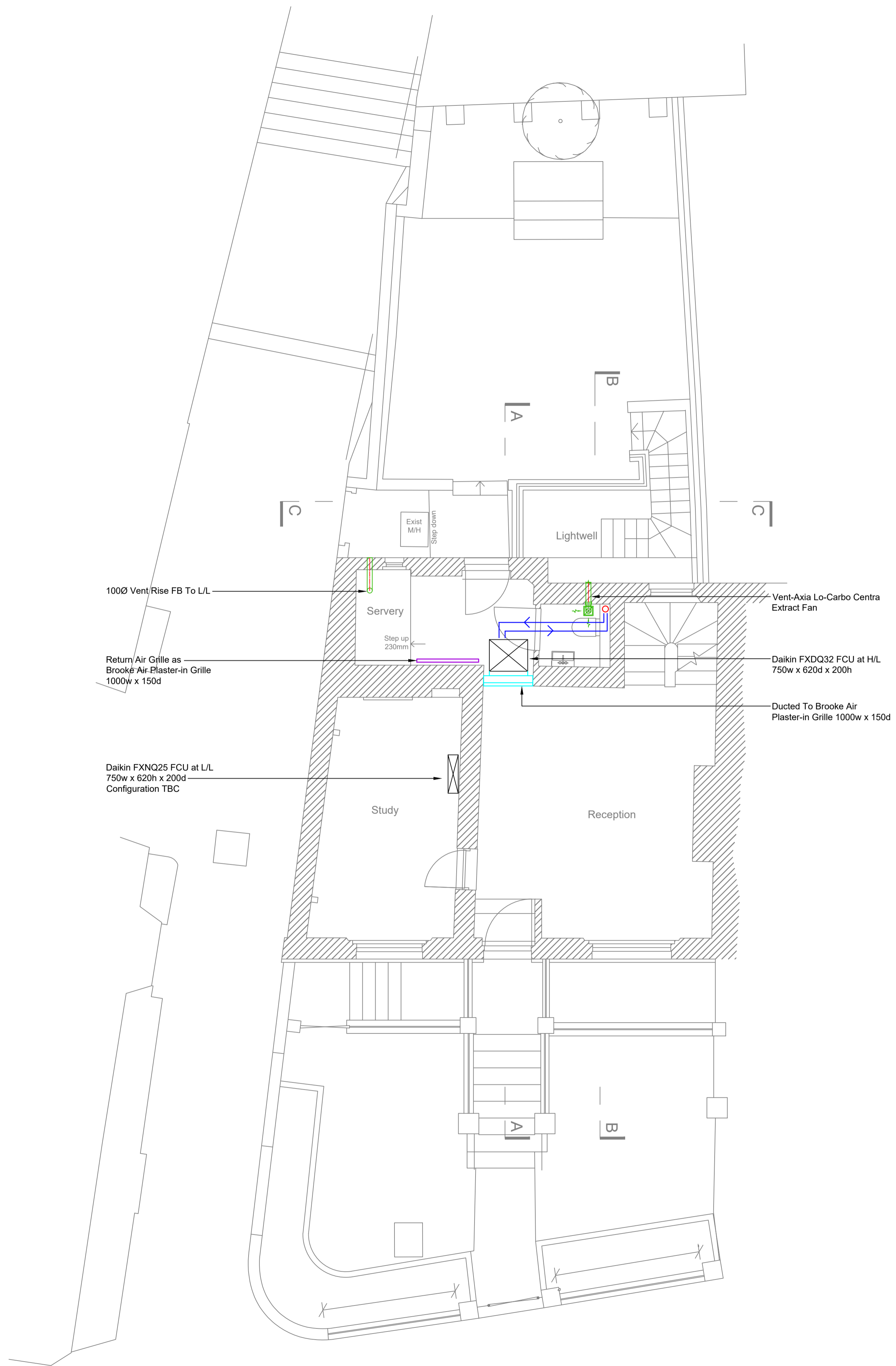

GENERAL NOTES:

1. This drawing is not an Architects drawing and must not be interpreted as such.
2. Do not scale off this drawing.
3. This drawing must not be used for construction or installation purposed unless stated.
4. All dimensions must be verified on site before completing shop drawings or setting out the work.
5. This drawing to be read in conjunction with the relevant technical specifications.
6. This drawing is to be read in conjunction with Architectural and Structural Engineers drawings.

HW - Hot Water	NRV - Non Return Valve
HL - High Level	S/C - Stop Cock
LL - Low Level	C/V - Control Valve
TA - To Above	DRV - Double Regulating Valve
TB - To Below	LSV - Lock Shield Valve
FA - From Above	IV - Isolation Valve
FB - From Below	STR - Strainer
SS - Stub Stack	HTG - Heating
AAV - Air Admittance Valve	CW - Cold Water
SVF - Soil Vent Pipe	TD - Tundish
DCV - Double Check Valve	F - Flow
SV - Solenoid Valve	R - Return
NRV - Non Return Valve	

Pipes Hidden H/L -----
Pipes Hidden L/L -----
Pipes Exposed H/L -----
Pipes Solid L/L -----

SPECIFIC NOTE:

This is a functional diagram and does not indicate the routing or arrangement of refrigerant pipework

P0	PRELIMINARY ISSUE	05/10/2018
REV	MODIFICATIONS	DATE

CARNELL WARREN

ASSOCIATES

DUKE HOUSE, DUKE STREET, WOKING, GU215BA
PROJECTS@CARNELLWARREN.CO.UK 01483 730995

PROJECT
**The Mount
Hampstead**

TITLE
**Ground Floor
Ventilation**

CLIENT
Private Client

SCALE @ A1
N.T.S.

DATE
Sept '18

DRN
AS

DRAWING NO.
1346_M_202

REV.
P0

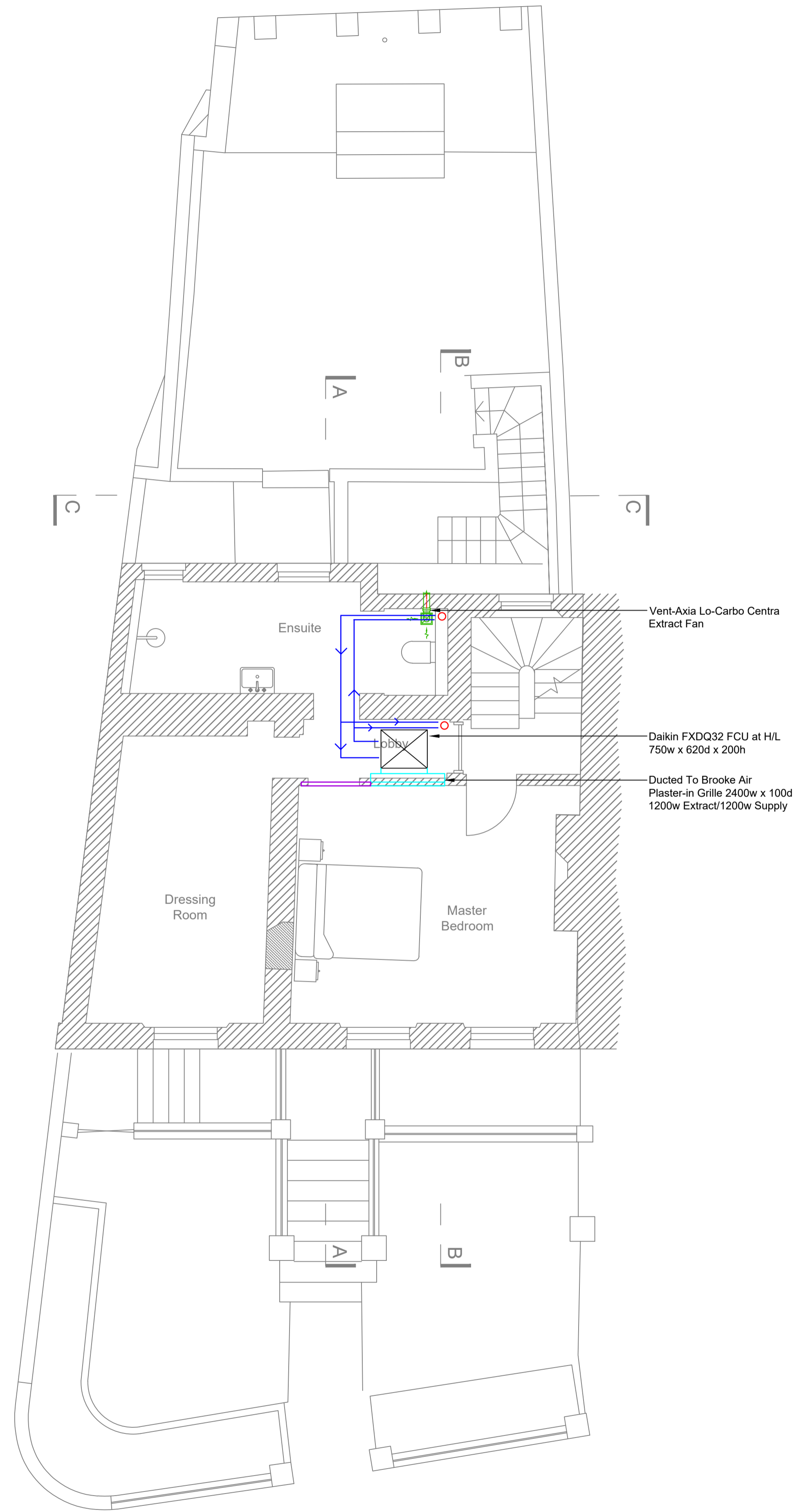

Vent-Axia Lo-Carbo Centra Extract Fan

Daikin FXDQ32 FCU at H/L
750w x 620d x 200h

Ducted To Brooke Air Plaster-in Grille 2400w x 100d
1200w Extract/1200w Supply

GENERAL NOTES:

1. This drawing is not an Architects drawing and must not be interpreted as such.
2. Do not scale off this drawing.
3. This drawing must not be used for construction or installation purposed unless stated.
4. All dimensions must be verified on site before completing shop drawings or setting out the work.
5. This drawing to be read in conjunction with the relevant technical specifications.
6. This drawing is to be read in conjunction with Architectural and Structural Engineers drawings.

HW - Hot Water	NRV - Non Return Valve
HL - High Level	S/C - Stop Cock
LL - Low Level	C/V - Control Valve
TA - To Above	DRV - Double Regulating Valve
TB - To Below	LSV - Lock Shield Valve
FA - From Above	IV - Isolation Valve
FB - From Below	STR - Strainer
SS - Stub Stack	HTG - Heating
AAV - Air Admittance Valve	CW - Cold Water
SVF - Soil Vent Pipe	TD - Tundish
DCV - Double Check Valve	F - Flow
SV - Solenoid Valve	R - Return
NRV - Non Return Valve	
Pipes Hidden H/L	-----
Pipes Hidden L/L	-----
Pipes Exposed H/L	-----
Pipes Solid L/L	-----

SPECIFIC NOTE:

This is a functional diagram and does not indicate the routing or arrangement of refrigerant pipework

P0	PRELIMINARY ISSUE	05/10/2018
REV	MODIFICATIONS	DATE

**CARNELL
WARREN**

ASSOCIATES

DUKE HOUSE, DUKE STREET, WOKING, GU215BA
PROJECTS@CARNELLWARREN.CO.UK 01483 730995

PROJECT
**The Mount
Hampstead**

TITLE
**First Floor
Ventilation**

CLIENT
Private Client

SCALE @ A1
N.T.S.

DATE
Sept '18

DRN
AS

DRAWING NO.
1346_M_203

REV.
P0

GENERAL NOTES:

1. This drawing is not an Architects drawing and must not be interpreted as such.
2. Do not scale off this drawing.
3. This drawing must not be used for construction or installation purposed unless stated.
4. All dimensions must be verified on site before completing shop drawings or setting out the work.
5. This drawing to be read in conjunction with the relevant technical specifications.
6. This drawing is to be read in conjunction with Architectural and Structural Engineers drawings.

HW - Hot Water	NRV - Non Return Valve
HL - High Level	S/C - Stop Cock
LL - Low Level	C/V - Control Valve
TA - To Above	DRV - Double Regulating Valve
TB - To Below	LSV - Lock Shield Valve
FA - From Above	IV - Isolation Valve
FB - From Below	STR - Strainer
SS - Stub Stack	HTG - Heating
AAV - Air Admittance Valve	CW - Cold Water
SVF - Soil Vent Pipe	TD - Tundish
DCV - Double Check Valve	F - Flow
SV - Solenoid Valve	R - Return
NRV - Non Return Valve	
Pipes Hidden H/L	-----
Pipes Hidden L/L	-----
Pipes Exposed H/L	-----
Pipes Solid L/L	-----

SPECIFIC NOTE:

This is a functional diagram and does not indicate the routing or arrangement of refrigerant pipework

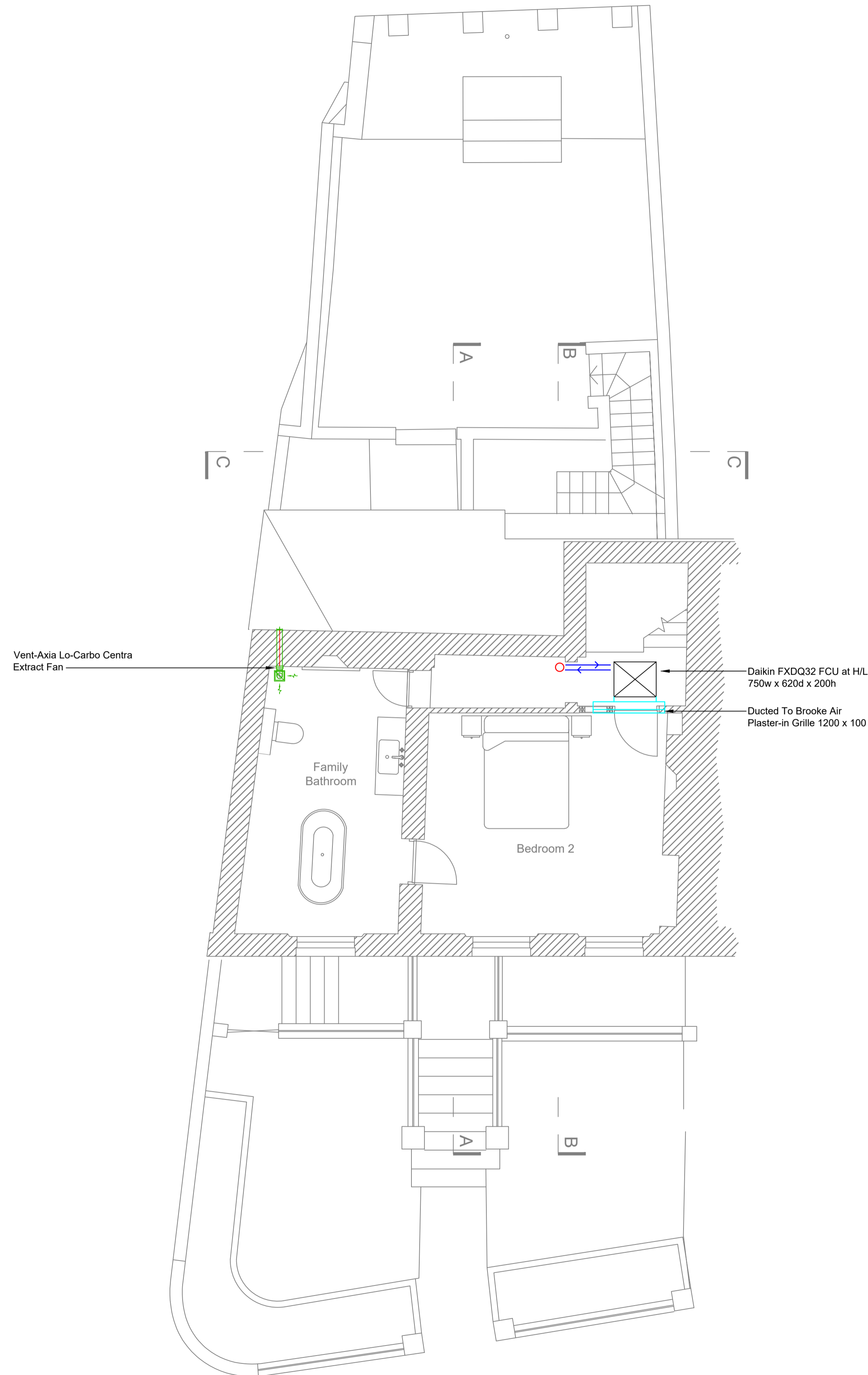

P0	PRELIMINARY ISSUE	05/10/2018
REV	MODIFICATIONS	DATE

**CARNELL
WARREN**

ASSOCIATES

DUKE HOUSE, DUKE STREET, WOKING, GU215BA
PROJECTS@CARNELLWARREN.CO.UK 01483 730995

PROJECT
**The Mount
Hampstead**

TITLE
**Second Floor
Ventilation**

CLIENT
Private Client

SCALE @ A1
N.T.S.

DATE
Sept '18

DRN
AS

DRAWING NO.
1346_M_204

REV.
P0