

Internal Elevation as Existing 1:25 @ A1



Internal Elevation as Proposed 1:25 @ A1

Exterior grade hardwood door and sidelights. Profiles and glazing to match exiting

Existing walls to made good and redecorate to match adjacent

Existing skirting to made good and redecorate to match adjacent



Area to be demolished

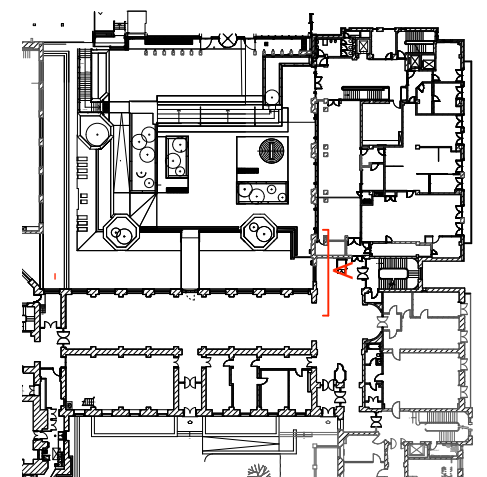

Revision	Date	Amendment	Notes				Client	Universirt College London	<b>Burwell Deakins</b>	
P1	13.12.2018	Planning Issue					Project	Wilkins Building Core Areas - Link Bridges		
							Drawing	Internal Elevations - As Existing & Proposed	info@burwellarchitects.com www.burwellarchitects.com	
							Scale	1:25 @ A1		Drawn
							Date	December 2018	Project N°	791
							Drawing N°	791/PL/124	Revision	P1
							<small>NO DIMENSIONS ARE TO BE SCALED FROM THIS DRAWING. THE CONTRACTOR/MANUFACTURER IS RESPONSIBLE FOR CHECKING ALL DIMENSIONS AND QUERYING ANY DISCREPANCIES. THIS DRAWING IS THE PROPERTY OF BDA ARCHITECTS LTD. COPYRIGHT IS RESERVED BY THEM AND THIS DRAWING IS ISSUED ON CONDITION THAT IT IS NOT COPIED, REPRODUCED, RETAINED OR DISCLOSED TO ANY UNAUTHORISED PERSON, EITHER WHOLLY OR IN PART, WITHOUT WRITTEN CONSENT.</small>		Unit 001 California Building London SE13 7SF +44 (0) 2083 056010	First Floor 6 Southwark West Exeter EX1 1JG +44 (0) 1392 423981