



Existing fanlight to be retained

Exterior grade hardwood door and sidelights. Profiles and glazing to match exiting

Black anodized steel fins

No connection into Grade I Listed fabric

Elevation 1:25 @ A1

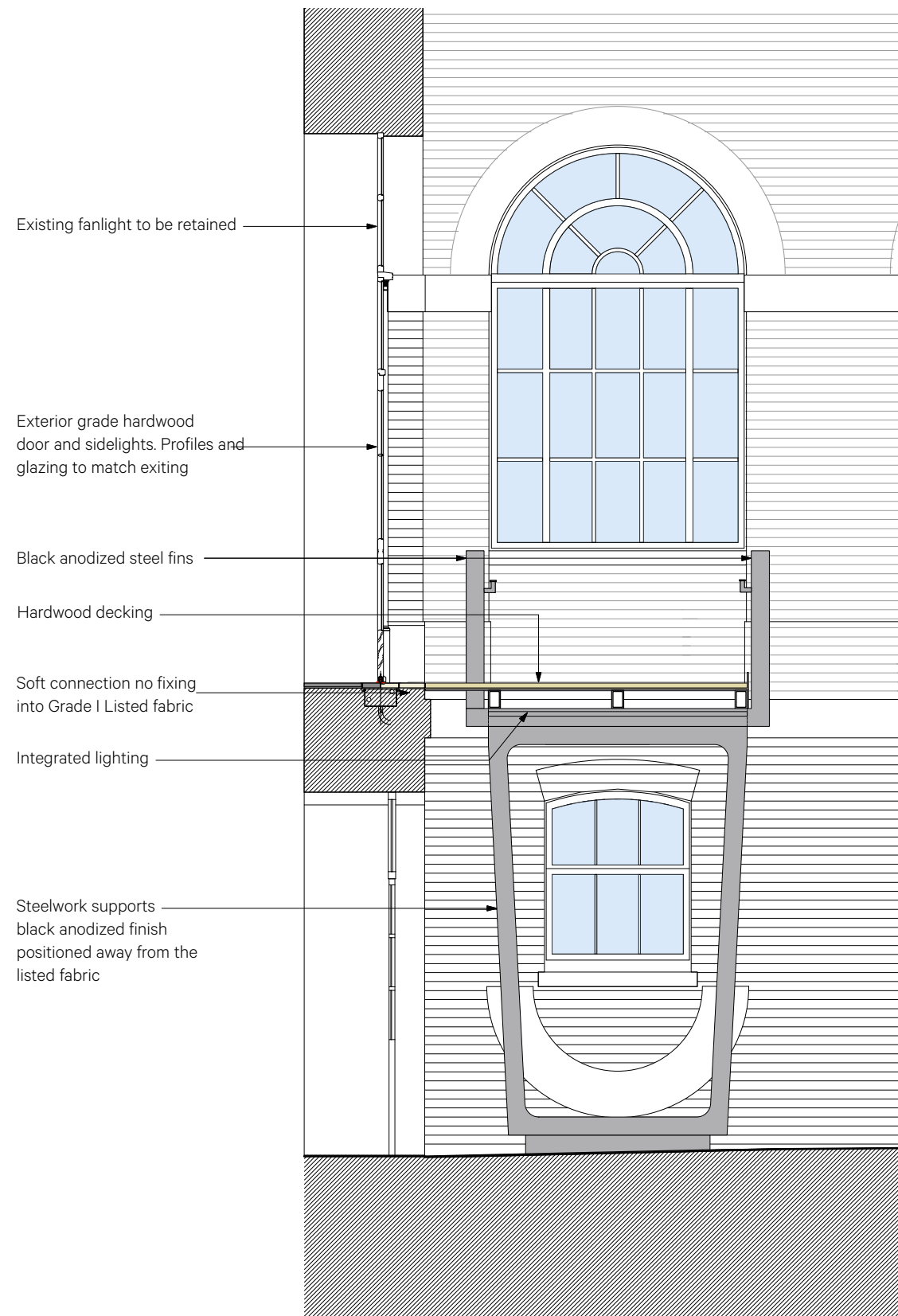

Existing fanlight to be retained

Exterior grade hardwood door and sidelights. Profiles and glazing to match exiting

Black anodized steel fins

Hardwood decking

Soft connection no fixing into Grade I Listed fabric

Integrated lighting

Steelwork supports black anodized finish positioned away from the listed fabric

Sectional Elevation 1:25 @ A1

Revision	Date	Amendment	Notes					Client	University College London	Burwell Deakins
P1	13.12.2018	Planning Issue						Project Wilkins Building Core Areas - Link Bridges	info@burwellarchitects.com www.burwellarchitects.com	
				Scale	1:25 @ A1	Drawn	CL	Date	December 2018	Unit 0.01 California Building London SE13 7SF +44 (0) 2083 056010
				Project N°	791	Drawing N°	791/PL/121	Revision	P1	First Floor 6 Southernhay West Exeter EX1 1JG +44 (0) 1392 423981

NO DIMENSIONS ARE TO BE SCALED FROM THIS DRAWING. THE CONTRACTOR/MANUFACTURER IS RESPONSIBLE FOR CHECKING ALL DIMENSIONS AND QUERING ANY DISCREPANCIES. THIS DRAWING IS THE PROPERTY OF BDA ARCHITECTS LTD. COPYRIGHT IS RESERVED BY THEM AND THE DRAWING IS ISSUED ON CONDITION THAT IT IS NOT COPIED, REPRODUCED, RETAINED OR DISCLOSED TO ANY UNAUTHORISED PERSON, EITHER WHOLLY OR IN PART, WITHOUT WRITTEN CONSENT.