

0  
1  
2  
3  
4  
5  
6  
7  
8  
9  
10 m  
SCALE BAR 1:50

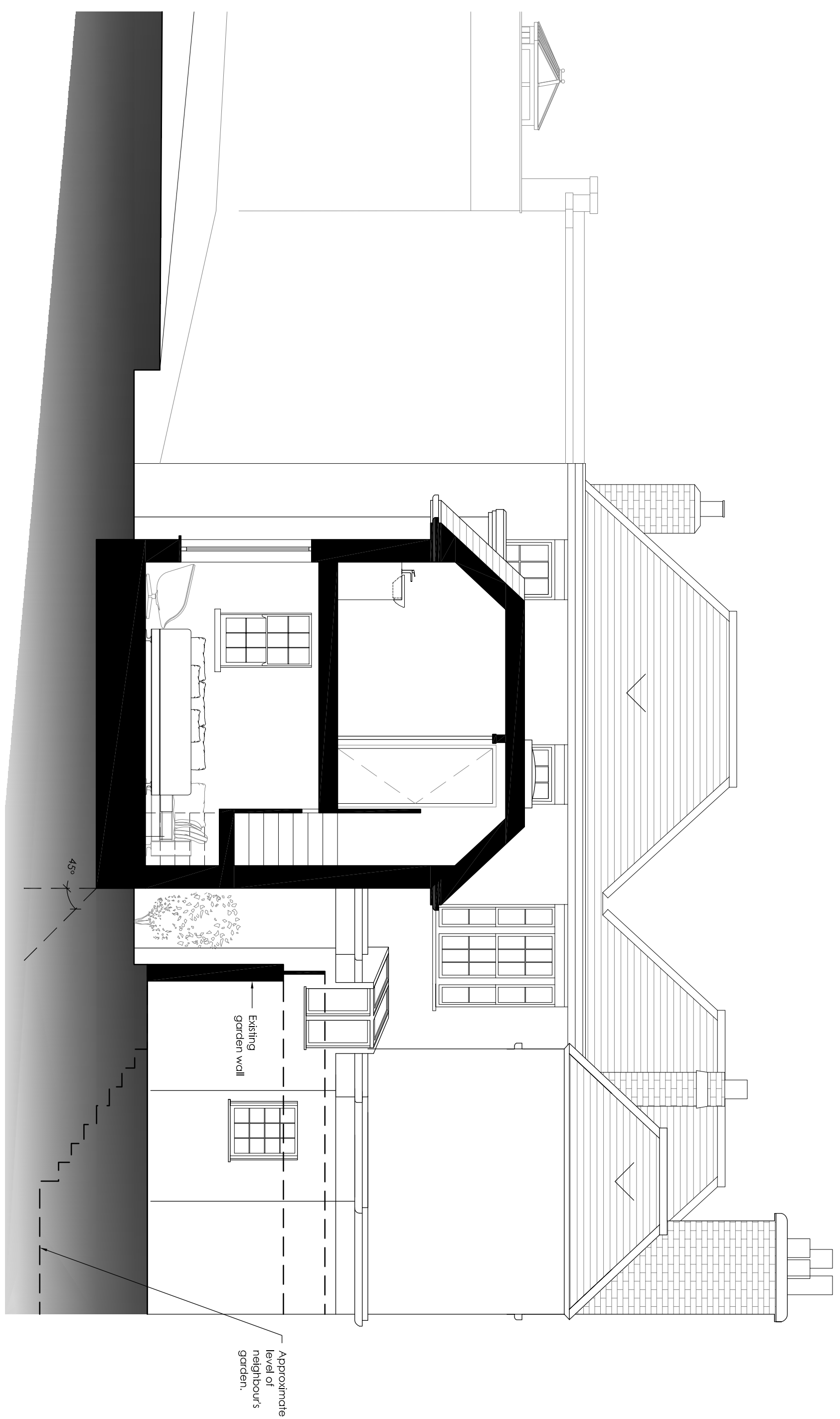

**judd.** architecture ltd.  
architecture - services - interior design

10 Tonbridge Road, Barming, Maidstone, Kent.  
ME16 9NH

simon@jas-ltd.com  
tel: 01622 726 729

project:  
drawing title:  
scale:  
size:  
date:

**Netley Cottage**  
**Pr Cross Section**  
**1:50**  
**A3**  
**December 2018**

drawn:  
job ref:  
dwg no.:  
rev.:

**MS**  
**1707**  
**PR11**  
**B**

**General Notes:** Do not scale drawings. Use figured dimensions only. All dimensions to be checked on site with discrepancies reported immediately to the Architect.