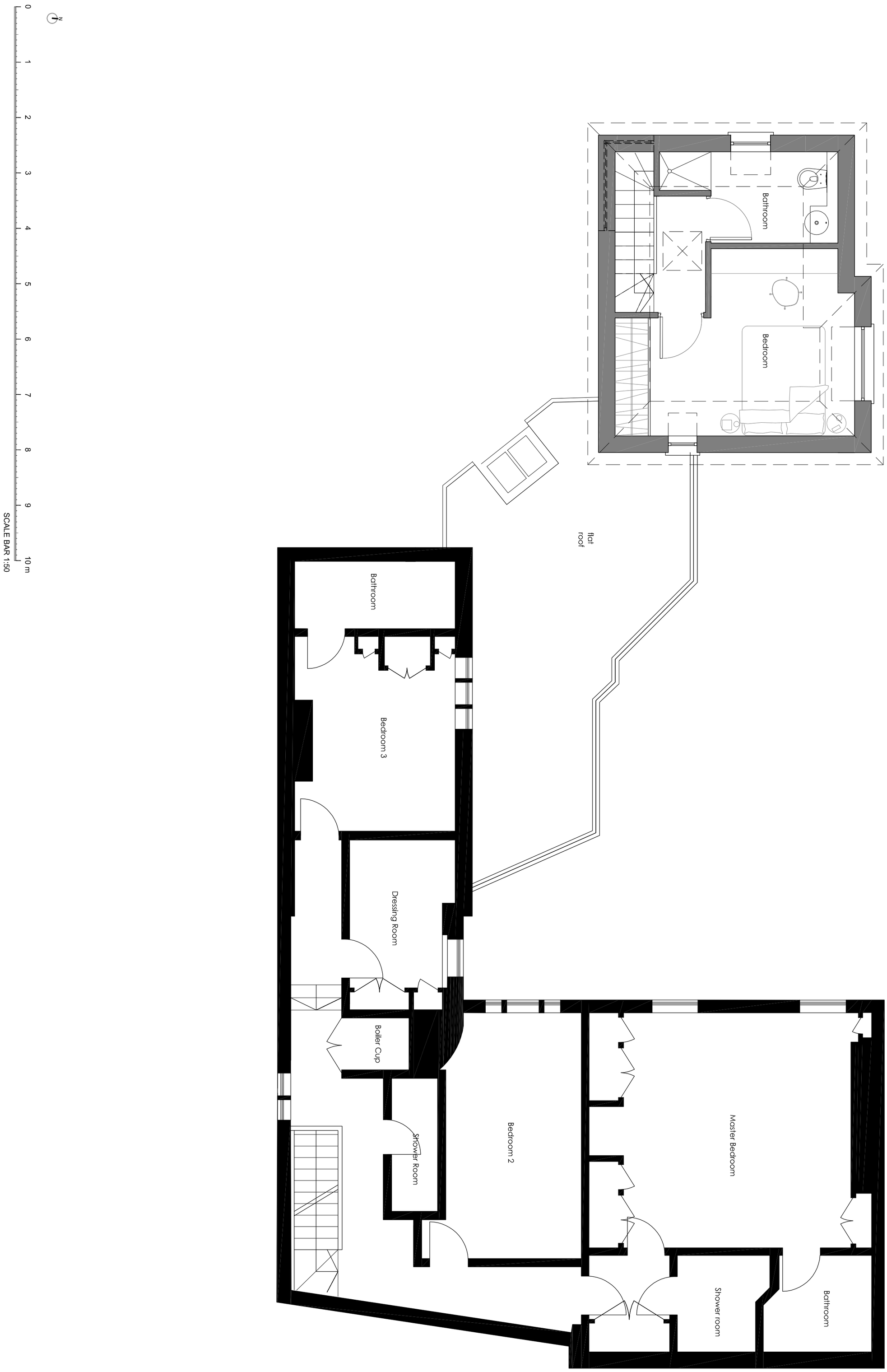

judd. architecture ltd.

architecture - services - interior design

10 Tonbridge Road, Barming, Maidstone, Kent.
ME16 9NH

simon@jas-ltd.com
tel: 01622 726 729

project:	**Netley Cottage**
drawing title:	***Proposed 1st Floor Plan***
scale:	***1:50***
size:	***A2***
date:	***December 2018***

drawn:	***MS***
job ref:	***1707***
dwg no.:	***PR02***
rev.:	***B***

General Notes: Do not scale drawings. Use figured dimensions only. All dimensions to be checked on site with discrepancies reported immediately to the Architect.