

- Roof Plan as Proposed 14370
- Fourth Floor Plan as Proposed 11970
- Third Floor Plan as Existing 8930
- Second Floor Plan as Existing 6140
- First Floor Plan as Existing 3360
- Ground Floor Plan as Existing 0

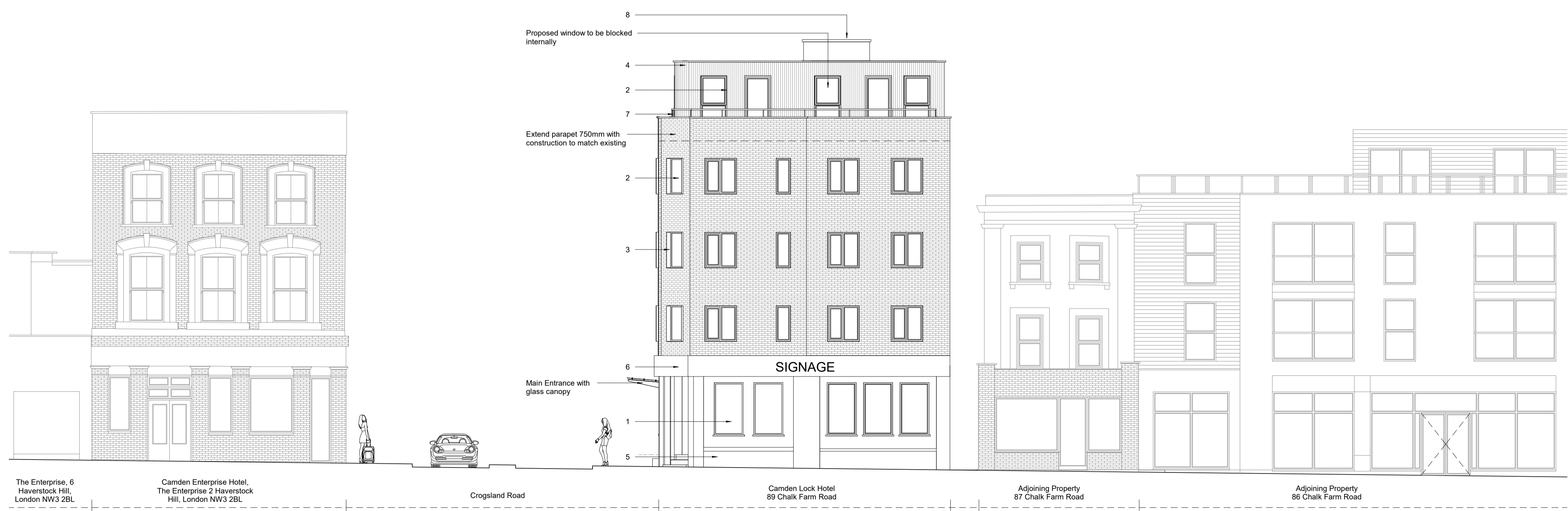

Crogsland Road Elevation as Proposed (1-1)
1 : 100

- Third Floor Plan as Existing 8930
- Second Floor Plan as Existing 6140
- First Floor Plan as Existing 3360
- Ground Floor Plan as Existing 0



Chalk Farm Road Elevation as Proposed (2-2)
1 : 100

Issue:

Planning

Drawings for approval.

Key

- Existing Structure
- To be demolished
- External Wall Construction with Metal Cladding / Render
- Lift Shaft Structure
- Compartment Wall
- Infill Existing Opening With Structure to match Existing

1. New Aluminium power coated (colour grey) Shop Front
2. New Aluminium power coated (colour grey) windows
3. Aluminium projecting feature (colour grey)
4. Corrugated metal cladding (colour grey)
5. Grey Render
6. Composite Metal Cladding to Fascia (colour Grey)
7. Metal hand rail mechanically fixed to inner side of parapet wall.
8. Lift Overrun
9. A.O.V (Automatic Opening Vent)

General Notes

1. Lift /8 persons / 630kg
Car: 1100x1400
Shaft: 2000x1750
2. All Existing Windows to be replaced with new windows

DRAWINGS FOR APPROVAL

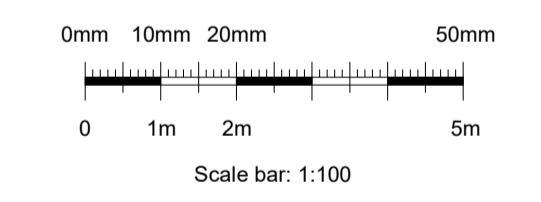

No scaled dimensions to be taken from this drawings. All dimensions to be site checked.

Rev	Description	Drawn by	Date
A	Corrugated metal cladding to roof extension, curved corner on the south west most corner	SH	20.11.2018
B	New Entrance with glass canopy General Amendments, Windows and terrace arrangement	SH	13.12.2018

CG ARCHITECTS

221 East Barnet Road, Barnet, Herts EN4 8QS
Tel: 020 8449 5100 Fax: 020 8449 5170

Client:
Labtech Investments limited Ltd

Site:
Camden Lock Hotel
89 Chalk Farm Road
London NW1 8AR

Title:
Elevations as Proposed

Scale: As indicated(@ A1)	Drawn: SH	Checked: CG
Date: December 2018	REV	B
Dwg No 1263/27		