

approx. +54.00

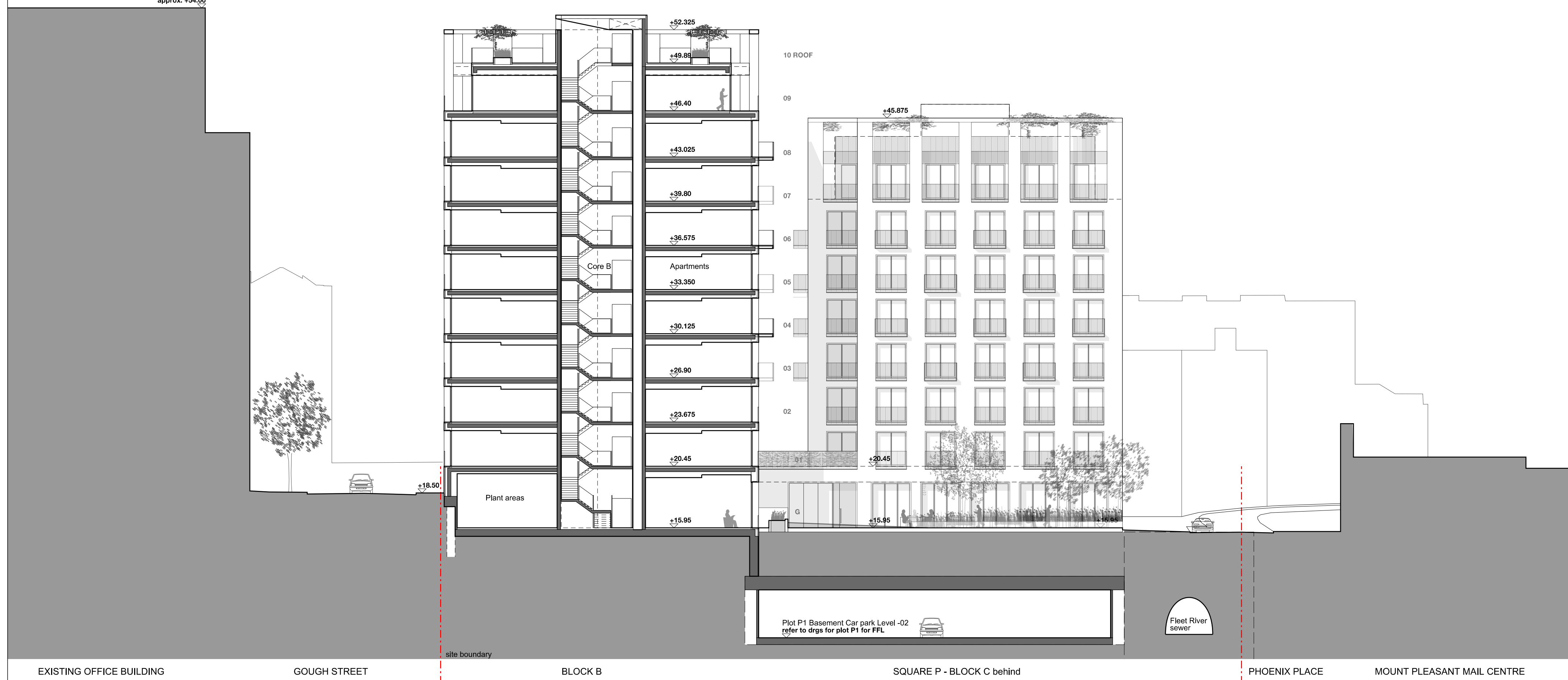

EXISTING OFFICE BUILDING GOUGH STREET BLOCK B SQUARE P - BLOCK C behind PHOENIX PLACE MOUNT PLEASANT MAIL CENTRE

P300.1 PROPOSED SECTION 1

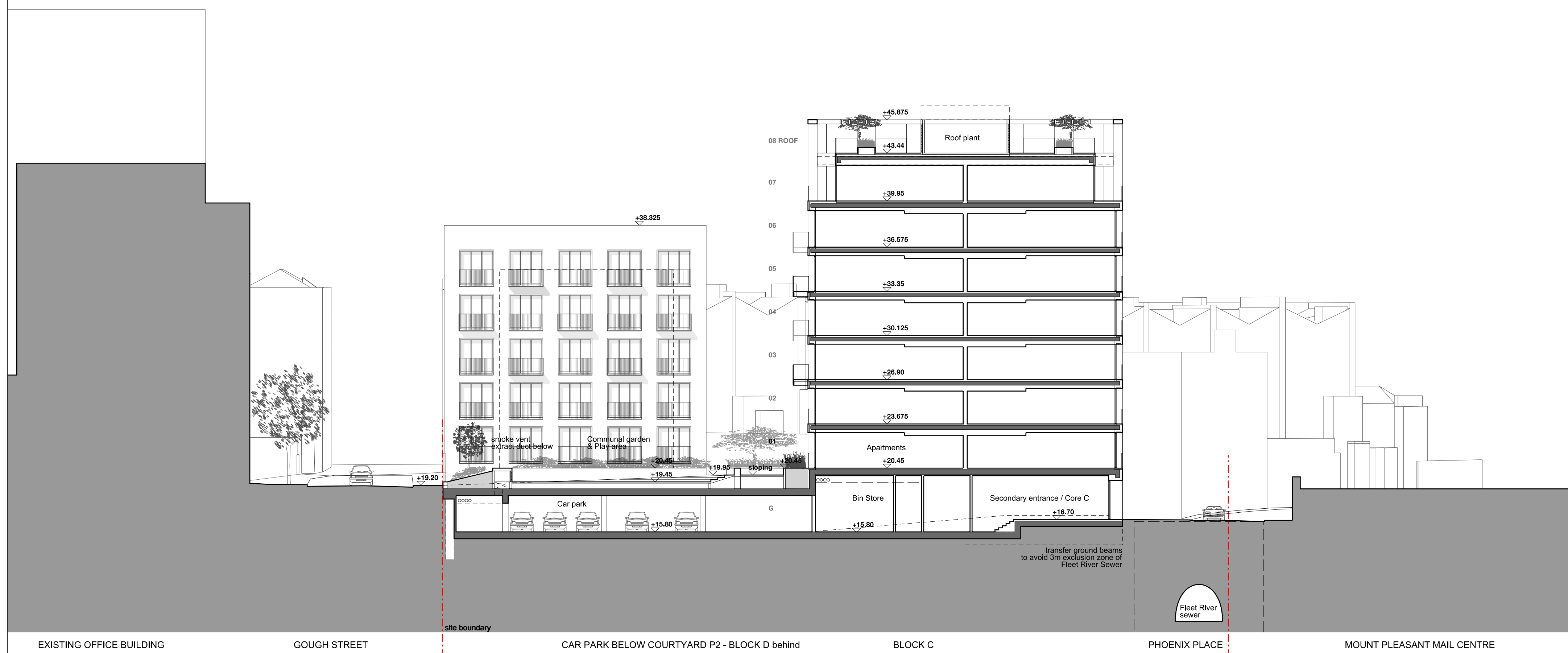

EXISTING OFFICE BUILDING GOUGH STREET CAR PARK BELOW COURTYARD P2 - BLOCK D behind BLOCK C PHOENIX PLACE MOUNT PLEASANT MAIL CENTRE

P300.2 PROPOSED SECTION 2

Amendment	Date
P01 Issued for planning	24.04.2013
P02 Revised for planning	30.05.2013

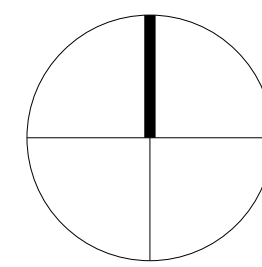
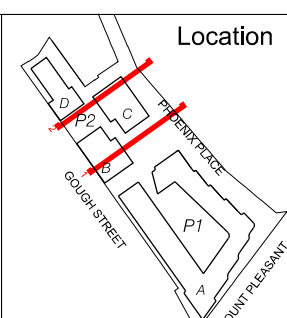
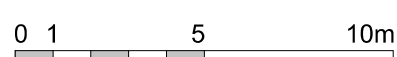

FeldienCleggBrackleyStudios  
LLP  
Bath Brewery  
Toll Bridge Road  
Bath BA1 7DE  
t 01225 852545  
f 01225 852528  
e bath@fcbstudios.com

RMG MOUNT PLEASANT  
PLOT P2 PHOENIX PLACE  
BLOCKS B, C & D  
PROPOSED SECTIONS  
SECTION 01 & 02

Job/Drawing No 1660/P2/P300  
Amendment P02  
Scale 1:200 @ A1 (1:400 @ A3)  
Date April 2013  
Drawn Studio 17  
All dimensions to be checked on site