

PROPOSED GROUND FLOOR PLAN

REFERENCE:
13PL
 DRAWING NO:
A_13PL_PR_200B
 DRAWING TITLE:
PROPOSED GROUND FLOOR PLAN

PROJECT:
**13 PLATT'S LANE, LONDON
 NW3 7NP**

General Notes:
 - Not for Construction.
 - Drawings are indicative and for information only.
 - All dimensions to be checked on site prior to construction or fabrication. Do not scale from this drawing. Any discrepancies should be reported to the architect.
 - Where structural elements are shown this is for illustrative purposes only. All structural design to be carried out by suitable qualified structural engineer.
 - All work must comply with relevant British Standard and Building Regulations requirements.
 - All drawings are to be read in conjunction with specifications and drawings of all other consultants.
 This Drawing is Copyright

KEY:

 EXISTING STRUCTURE
 PROPOSED STRUCTURE

REVISION:	DATE:
0	23. 10. 2018
A	10. 12. 2018

STATUS:	SCALE:
PLANNING	1:100/ A3 PRINT
DATE:	DRAWER:
14.12.2018	MA

AKITAKOMARARCHITECTS

TEL: 07481224702 E-MAIL: info.akarchitects@gmail.com
 WEB: www.akitakomararchitects.com
 CLIENT: SEEMA RAM

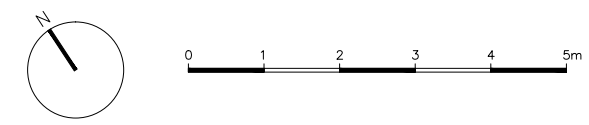

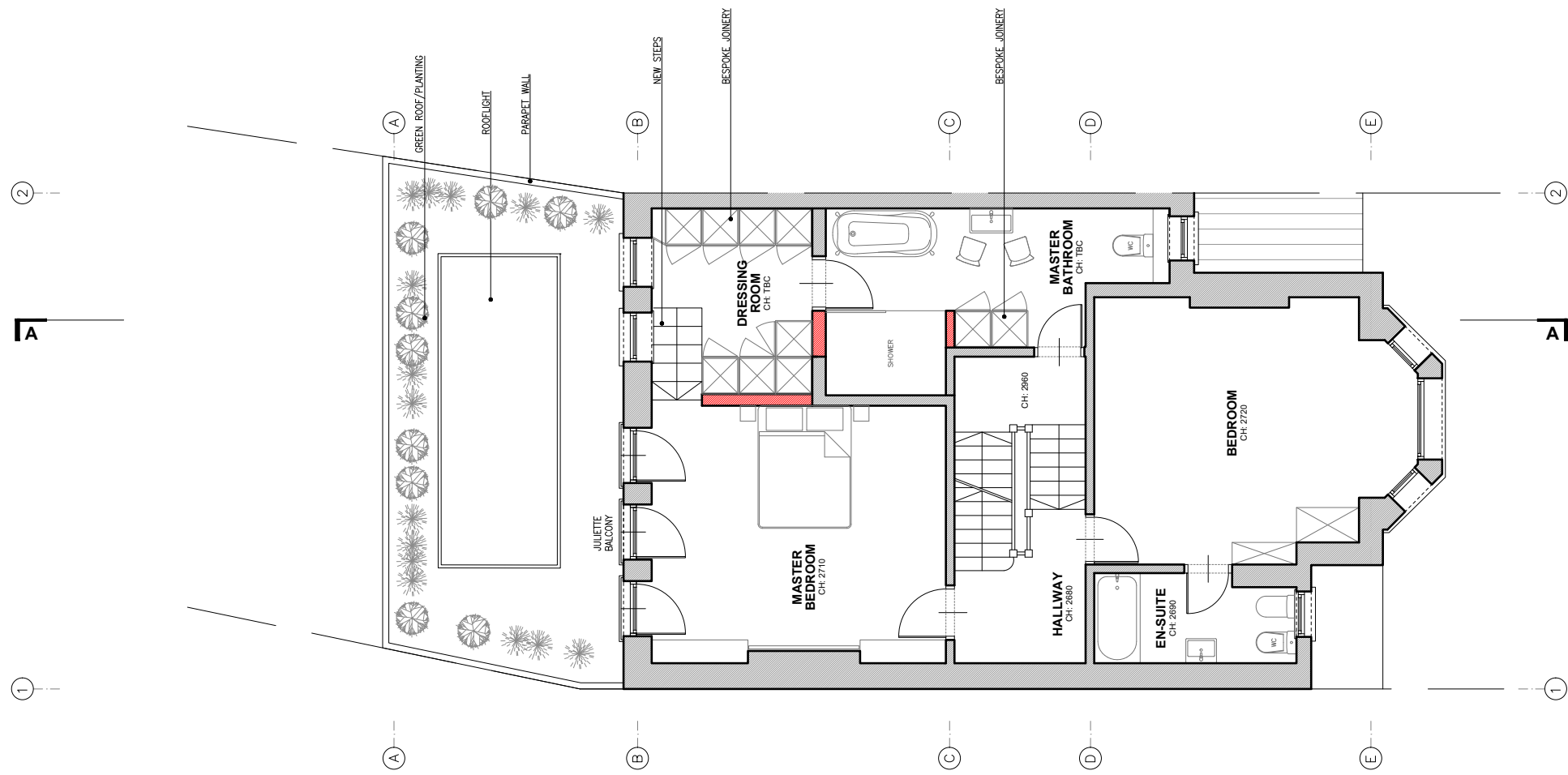

PROPOSED FIRST FLOOR PLAN

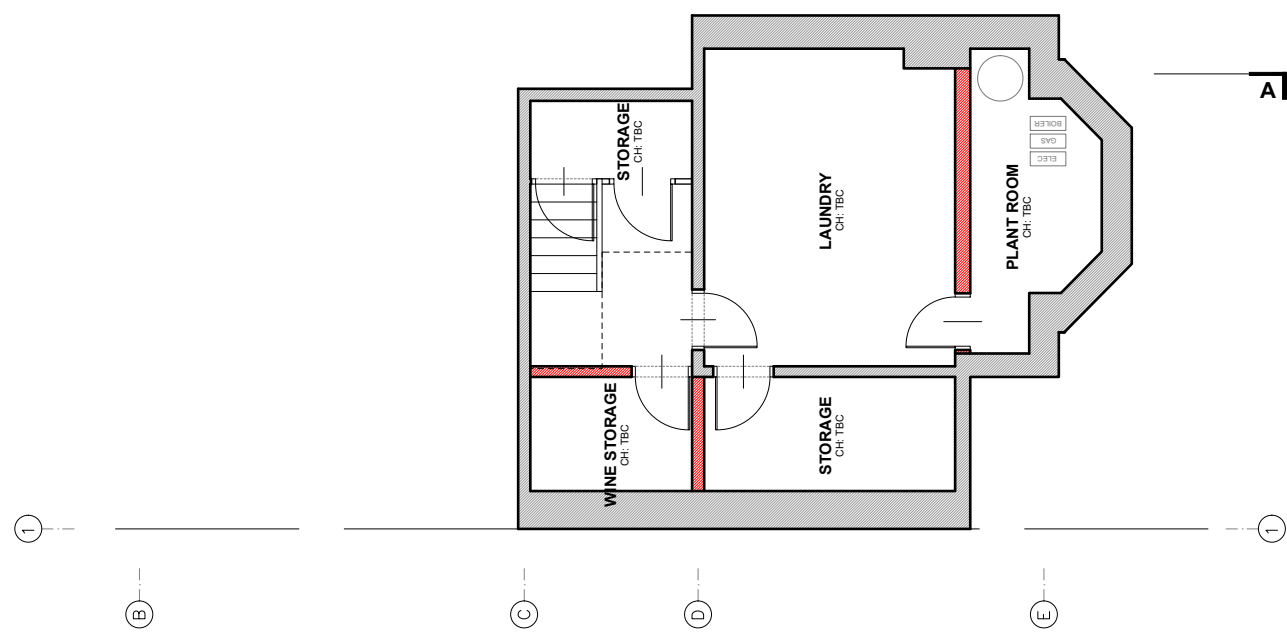
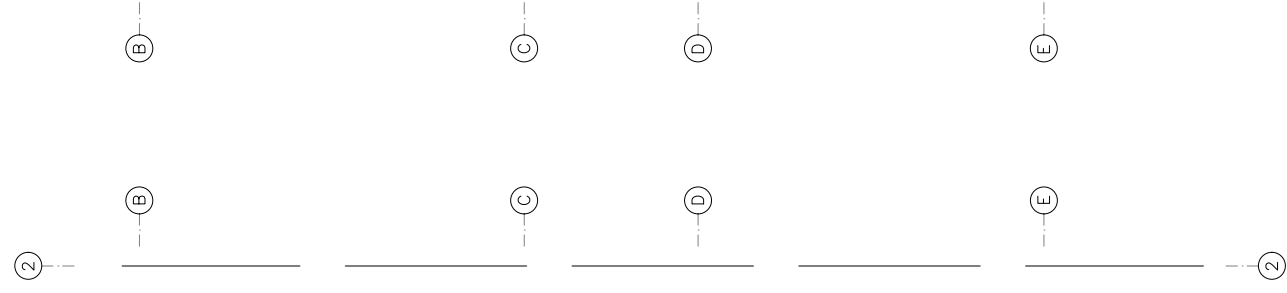

PROPOSED BASEMENT FLOOR PLAN

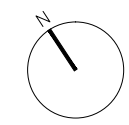
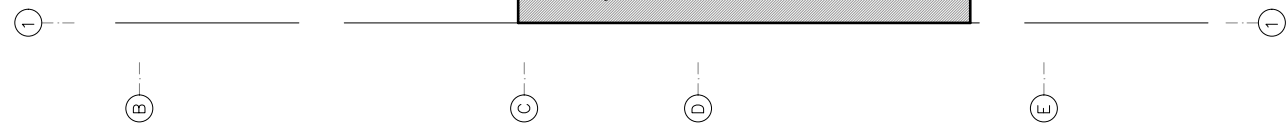

REFERENCE: 13PL	
DRAWING NO: A_13PL_PR_201A	
DRAWING TITLE: PROPOSED FIRST AND BASEMENT FLOOR PLANS	
PROJECT: 13 PLATT'S LANE, LONDON NW3 7NP	
<p>General Notes:</p> <ul style="list-style-type: none"> - Not for Construction. - Drawings are indicative and for information only. - All dimensions to be checked on site prior to construction or fabrication. Do not scale from this drawing. Any discrepancies should be reported to the architect. - Where structural elements are shown this is for illustrative purposes only. All structural design to be carried out by suitable qualified structural engineer. - All work must comply with relevant British Standard and Building Regulations requirements. - All drawings are to be read in conjunction with specifications and drawings of all other consultants. <p>This Drawing is Copyright</p>	
KEY:	
	EXISTING STRUCTURE
	PROPOSED STRUCTURE
REVISION:	DATE:
0	23. 10. 2018
STATUS: PLANNING	SCALE: 1:100/ A3 PRINT
DATE: 14.12.2018	DRAWER: MA
TEL: 07481224702	E-MAIL: info.akarchitects@gmail.com
WEB: www.akitakomararchitects.com	
CLIENT: SEEMA RAM	

REFERENCE:
13PL

DRAWING NO:
A_13PL_PR_202A

DRAWING TITLE:
PROPOSED A-A SECTION PLAN

PROJECT:
**13 PLATT'S LANE, LONDON
 NW3 7NP**

General Notes:
 - Not for Construction.
 - Drawings are indicative and for information only.
 - All dimensions to be checked on site prior to construction or fabrication.
 - Do not scale from this drawing. Any discrepancies should be reported to the architect.
 - Where structural elements are shown this is for illustrative purposes only. All structural design to be carried out by suitable qualified structural engineer.
 - All work must comply with relevant British Standard and Building Regulations requirements.
 - All drawings are to be read in conjunction with specifications and drawings of all other consultants.
 This Drawing is Copyright

KEY:

 EXISTING STRUCTURE

 PROPOSED STRUCTURE

REVISION:	DATE:
0	23. 10. 2018

STATUS:	SCALE:
PLANNING	1:100/ A3 PRINT
DATE:	DRAWN:
14.12.2018	MA

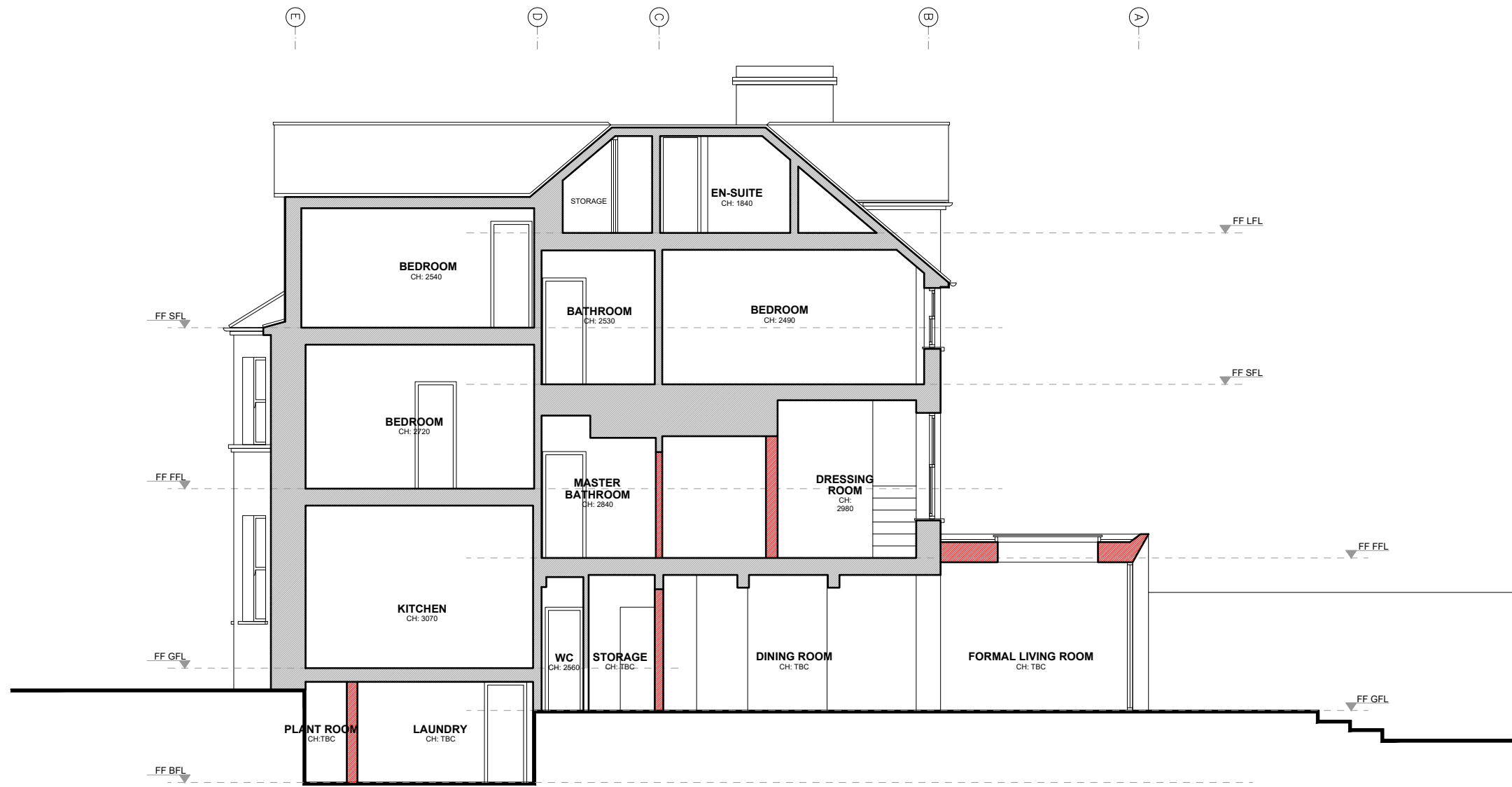

PROPOSED A-A SECTION PLAN





AKITAKOMAR ARCHITECTS

TEL: 07481224702	E-MAIL: info.akarchitects@gmail.com
WEB: www.akitakomararchitects.com	
CLIENT: SEEMA RAM	

REFERENCE:
13PL
 DRAWING NO:
A_13PL_PR_203D
 DRAWING TITLE:
PROPOSED ELEVATION PLANS

PROJECT:
**13 PLATT'S LANE, LONDON
 NW3 7NP**

General Notes:
 - Not for Construction.
 - Drawings are indicative and for information only.
 - All dimensions to be checked on site prior to construction or fabrication.
 - Do not scale from this drawing. Any discrepancies should be reported to the architect.
 - Where structural elements are shown this is for illustrative purposes only. All structural design to be carried out by suitable qualified structural engineer.
 - All work must comply with relevant British Standard and Building Regulations requirements.
 - All drawings are to be read in conjunction with specifications and drawings of all other consultants.
 This Drawing is Copyright

KEY:

REVISION:	DATE:
O	23. 10. 2018
A	14. 11. 2018
B	23. 11. 2018
C	10. 12. 2018

STATUS:	SCALE:
PLANNING	1:100/ A3 PRINT
DATE:	DRAWER:
14.12.2018	MA



AKITAKOMARARCHITECTS

TEL: 07481224702	E-MAIL: info.akarchitects@gmail.com
WEB: www.akitakomararchitects.com	
CLIENT: SEEMA RAM	

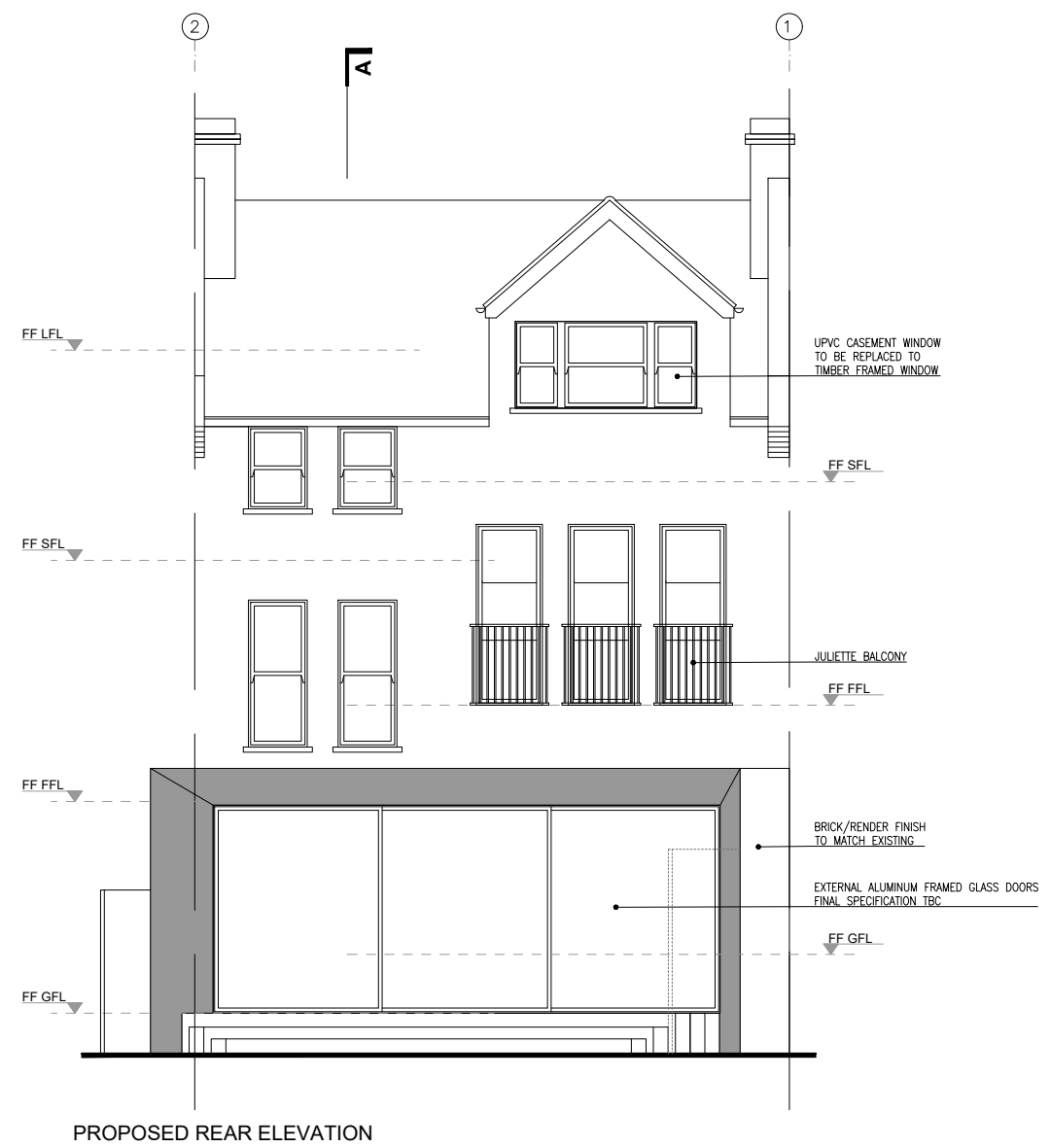

REFERENCE:
13PL
 DRAWING NO:
A_13PL_PR_204A
 DRAWING TITLE:
PROPOSED ELEVATION PLAN

PROJECT:
**13 PLATT'S LANE, LONDON
 NW3 7NP**

General Notes:
 - Not for Construction.
 - Drawings are indicative and for information only.
 - All dimensions to be checked on site prior to construction or fabrication.
 - Do not scale from this drawing. Any discrepancies should be reported to the architect.
 - Where structural elements are shown this is for illustrative purposes only. All structural design to be carried out by suitable qualified structural engineer.
 - All work must comply with relevant British Standard and Building Regulations requirements.
 - All drawings are to be read in conjunction with specifications and drawings of all other consultants.
 This Drawing is Copyright

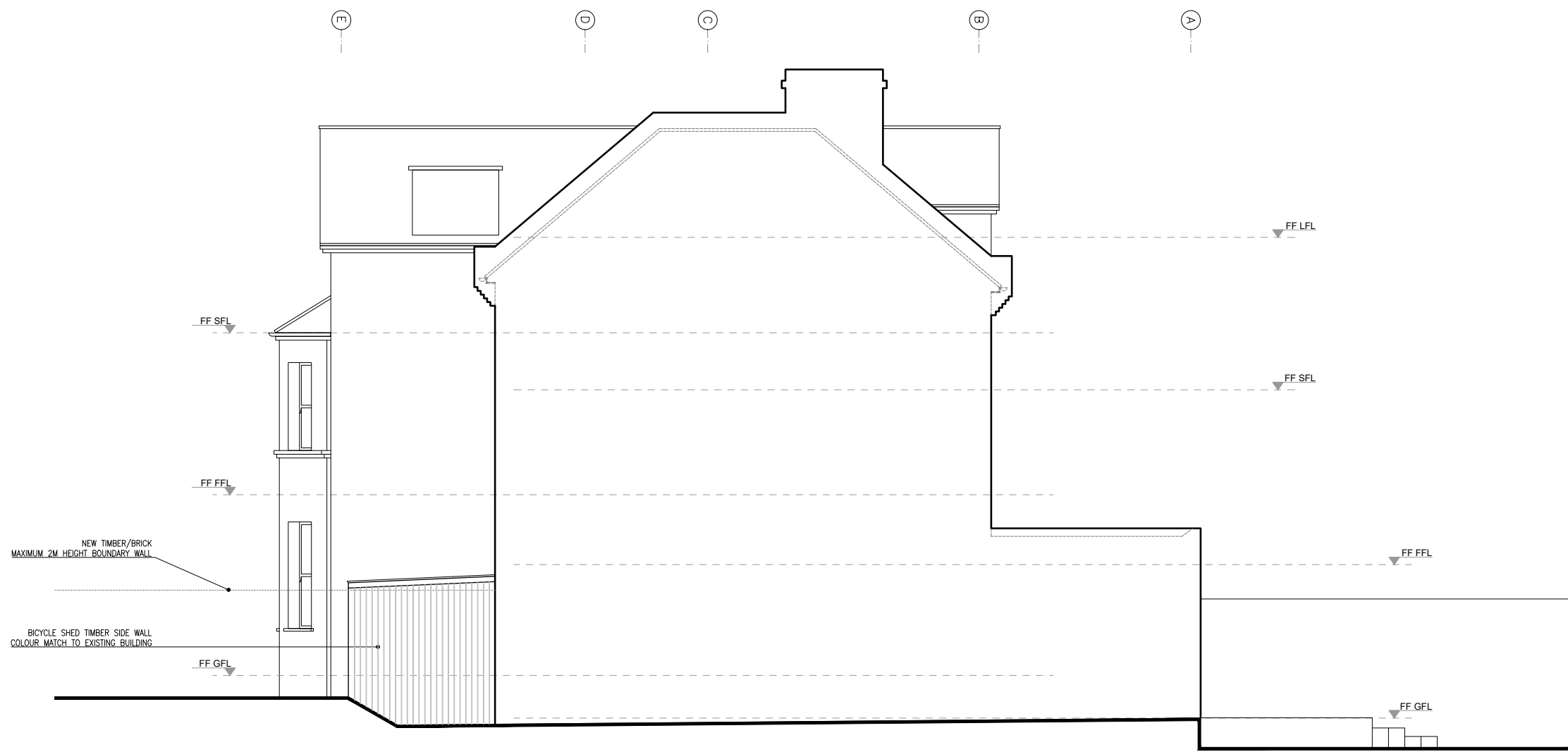

PROPOSED SIDE ELEVATION (NORTH-EAST)

KEY:

REVISION:	DATE:
0	23. 10. 2018

STATUS:	SCALE:
PLANNING	1:100/ A3 PRINT
DATE:	DRAWER:
14.12.2018	MA

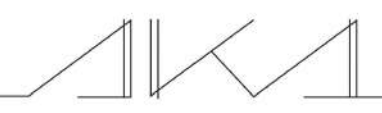
AKITAKOMARARCHITECTS

TEL: 07481224702	E-MAIL: info.akarchitects@gmail.com
WEB: www.akitakomararchitects.com	
CLIENT: SEEMA RAM	



REFERENCE:
13PL

DRAWING NO:
A_13PL_PR_205A

DRAWING TITLE:
PROPOSED ELEVATION PLAN

PROJECT:
**13 PLATT'S LANE, LONDON
 NW3 7NP**

General Notes:
 - Not for Construction.
 - Drawings are indicative and for information only.
 - All dimensions to be checked on site prior to construction or fabrication.
 - Do not scale from this drawing. Any discrepancies should be reported to the architect.
 - Where structural elements are shown this is for illustrative purposes only. All structural design to be carried out by suitable qualified structural engineer.
 - All work must comply with relevant British Standard and Building Regulations requirements.
 - All drawings are to be read in conjunction with specifications and drawings of all other consultants.
 This Drawing is Copyright

KEY:

REVISION:	DATE:
0	23. 10. 2018

STATUS:	SCALE:
PLANNING	1:100/ A3 PRINT
DATE:	DRAWER:
14.12.2018	MA



AKITAKOMARARCHITECTS

TEL: 07481224702	E-MAIL: info.akarchitects@gmail.com
WEB: www.akitakomararchitects.com	
CLIENT: SEEMA RAM	

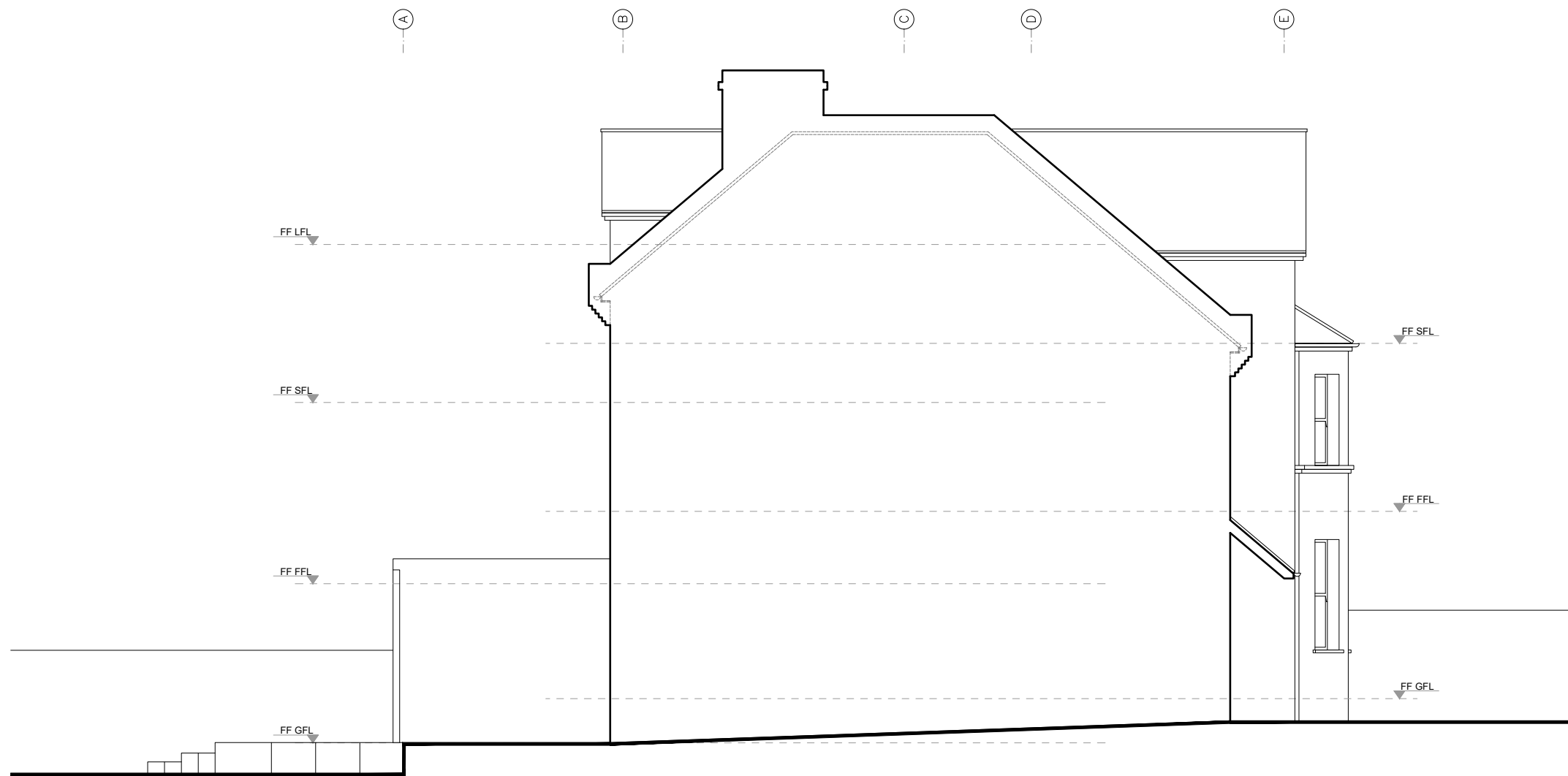

PROPOSED SIDE ELEVATION (SOUTH-WEST)

