

- 1) Existing double doors to be replaced with a large single door.
- 2) Fire place to be retained.
- 3) Replacement lift to be added.

Note
All existing windows, skirting boards and staircase handrails to be retained and painted if necessary.
All the cornices in the building to be replaced and installed ditto to the cornices installed at 33 Chester Terrace.

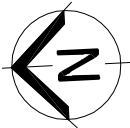

Existing fire place to be replaced with a more in keeping with the original style fireplace

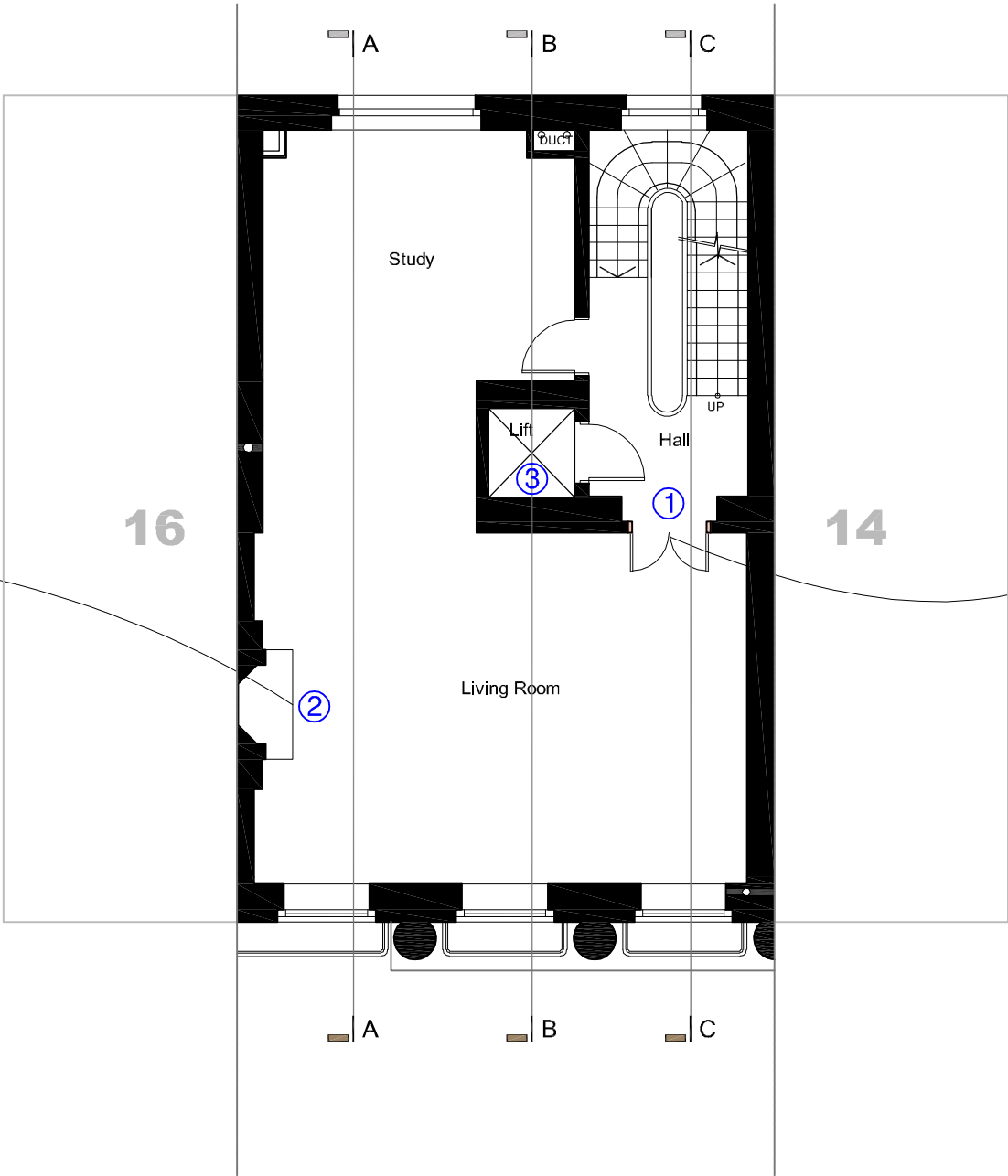

Existing double doors to be replaced with a single large door as existing at 33 Chester Terrace

KEY	
	Existing
	Proposed
	To Be Removed

PROPOSED FIRST FLOOR PLAN
15 CHESTER TERRACE, REGENTS PARK
3902_PL16B 1:100 @ A3

DEC'18

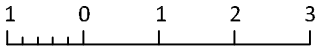

DATE

REVISIONS

INITIAL

