

Existing Maisonette Third Floor Plan

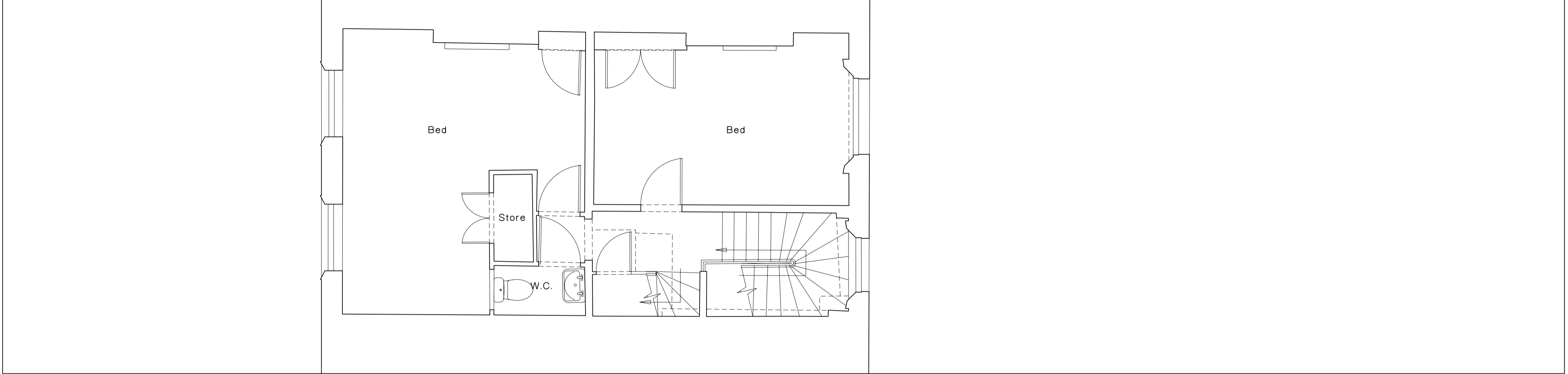

Existing Maisonette Second Floor Plan

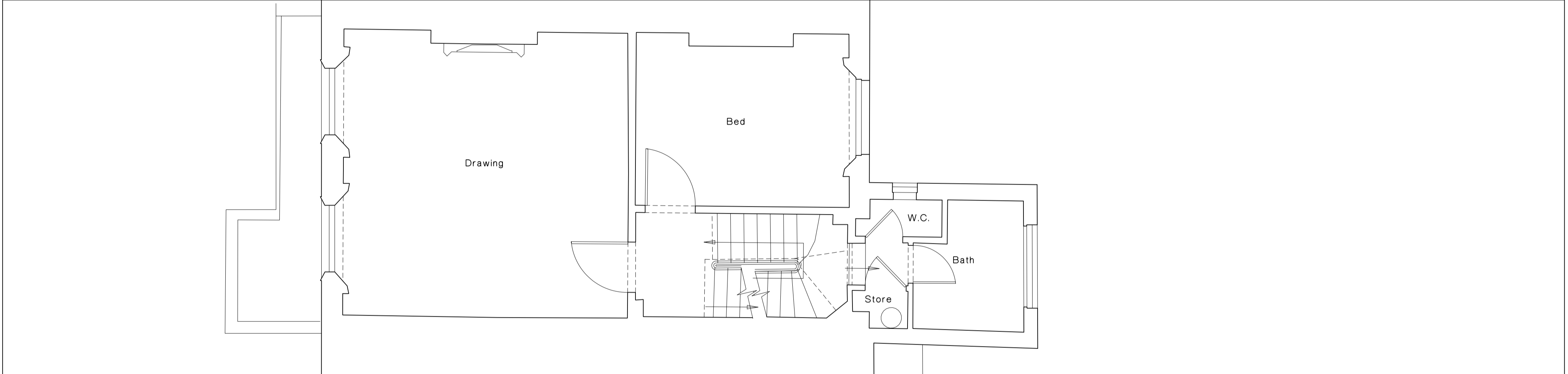

Existing Maisonette First Floor Plan

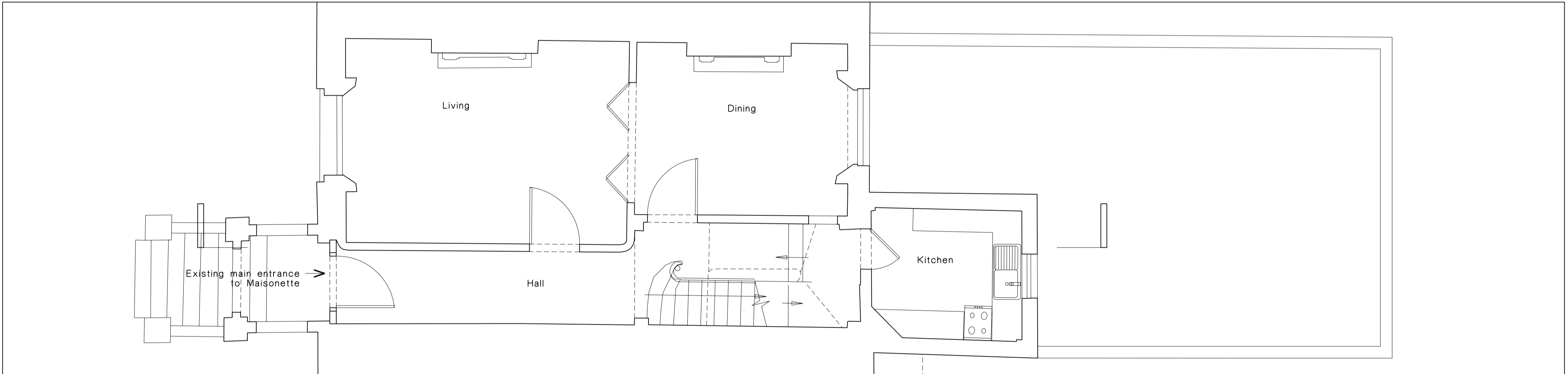

Existing Maisonette Ground Floor Plan

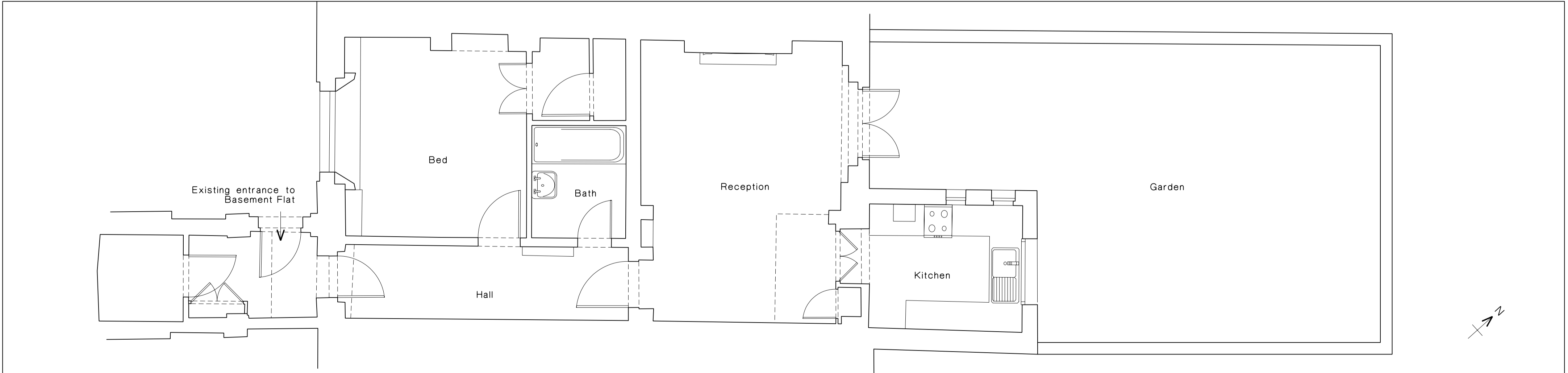

Existing Basement Flat Plan



PLANNING APPLICATION

Work Package	Information	Tender	Briefing	Construct.	Date	Ref.	Revision	Project
					13.08.2018	-	Issued for Lawful Development Certificate Application	98 Regents Park Road, London NW1 8UG
					12.09.2018	A	Issued for Planning Application	Existing Plans
					19.09.2018	B	Re-issued for Planning Application with additional floor plans	Scale 1:50 A1 Date Aug 2018 Project Ref. RPR Drawing No. P1 Rev. B
Architects								Sanel Hopkins Architects Ltd, 28 Northampton Park, London N1 2PJ tel: 020 7704 1901

Copy Right Sanel Hopkins Architects Ltd. Do not scale. Use Figured Dimensions Only. All Dimensions to be checked on site. Original drawing size A1.