

# Drawing Package

---

**Building W3**

**Development Zone W (Triangle Site)**



# Schedule of Drawings

---

Drawing Title	Scale at A3	Drawing No.	Rev.
For Approval			
Context Plans			
Location Plan	1:2500	KXC-W3-001-HAP-PL-20-001	-
Site Plan	1:1000	KXC-W3-001-HAP-PL-20-002	-
Plans			
W3 Basement Plan	1:200	KXC-W3-001-HAP-PL-20-1B1	-
W3 Ground Floor Plan	1:200	KXC-W3-001-HAP-PL-20-1GF1	-
W3 First Floor Plan	1:200	KXC-W3-001-HAP-PL-20-101	-
W3 Second Floor Plan	1:200	KXC-W3-001-HAP-PL-20-102	-
W3 Roof Floor Plan	1:200	KXC-W3-001-HAP-PL-20-103	-
Elevations			
W3 North Elevation	1:200	KXC-W3-001-HAP-PL-20-310	-
W3 East Elevation	1:200	KXC-W3-001-HAP-PL-20-320	-
W3 South Elevation	1:200	KXC-W3-001-HAP-PL-20-330	-
W3 West Elevation	1:200	KXC-W3-001-HAP-PL-20-340	-
Sections			
W3 Short Section AA	1:200	KXC-W3-001-HAP-PL-20-203	-
Details			
W3 Bay Study West Typical	1:100	KXC-W3-001-HAP-PL-21-430	-
W3 Bay Study West Entrance	1:100	KXC-W3-001-HAP-PL-21-431	-
W3 Bay Study South Typical	1:100	KXC-W3-001-HAP-PL-21-432	-
W3 Bay Study East Entrance	1:100	KXC-W3-001-HAP-PL-21-433	-
W3 Bay Study East Typical	1:100	KXC-W3-001-HAP-PL-21-434	-
W3 Window Typical	1:50	KXC-W3-001-HAP-PL-21-500	-
W3 Window Large	1:50	KXC-W3-001-HAP-PL-21-501	-
W3 Metal Panel Typical	1:50	KXC-W3-001-HAP-PL-21-502	-
W3 Metal Panel Filagree	1:50	KXC-W3-001-HAP-PL-21-503	-



# Context Plans

---





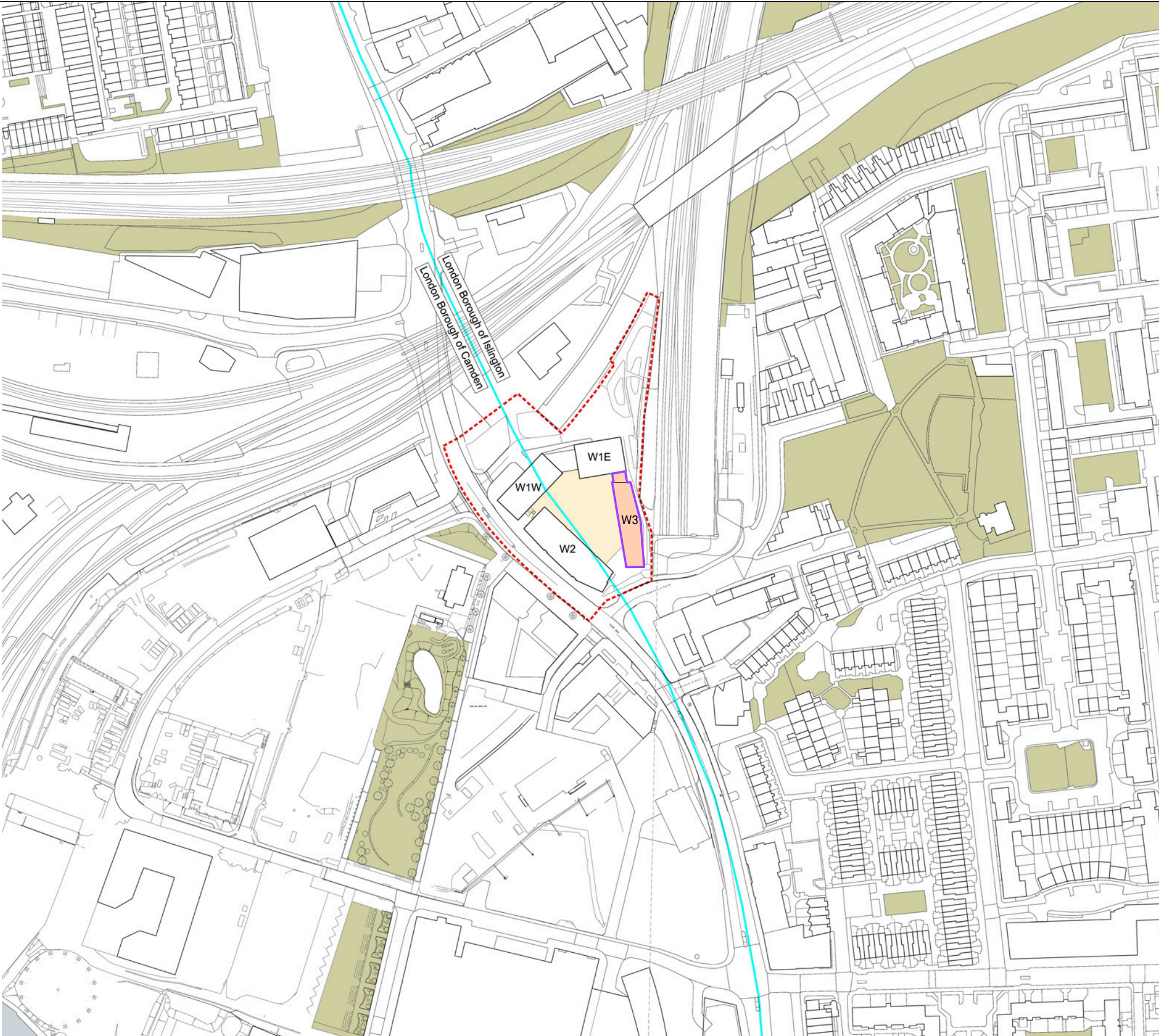

DO NOT SCALE  
USE FIGURED DIMENSIONS ONLY  
All dimensions to be verified prior to the commencement of any work or the production of any shop drawing.  
All omissions and discrepancies to be reported to the Architect immediately.  
This drawing is to be read in conjunction with all related Architects and Engineer's drawings and any other relevant information.

Notes

Revision Description

Date

Rev

Key

- Reserved Matters Submission Boundary
- Triangle Outline Planning Permission Boundary
- Borough Boundary

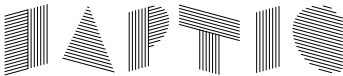

74-77 White Lion Street London N1 9PF  
+44 (0) 207 080 2053  
studio@kingcrosscentral.com  
www.kingcrosscentral.com

Project  
King's Cross Development Zone W (Triangle Site)  
Building W3

Drawing  
Location Plan

Client  
King's Cross Central General Partner Limited

Status  
FOR APPROVAL

Drawn/Checked by  
AW MK KD/LB

Date  
30/11/2018

Scale  
1 : 2500 @ A3

Project No.  
390

Drawing No.  
KXC-W3-001-HAP-PL-20-001

Revision  
-





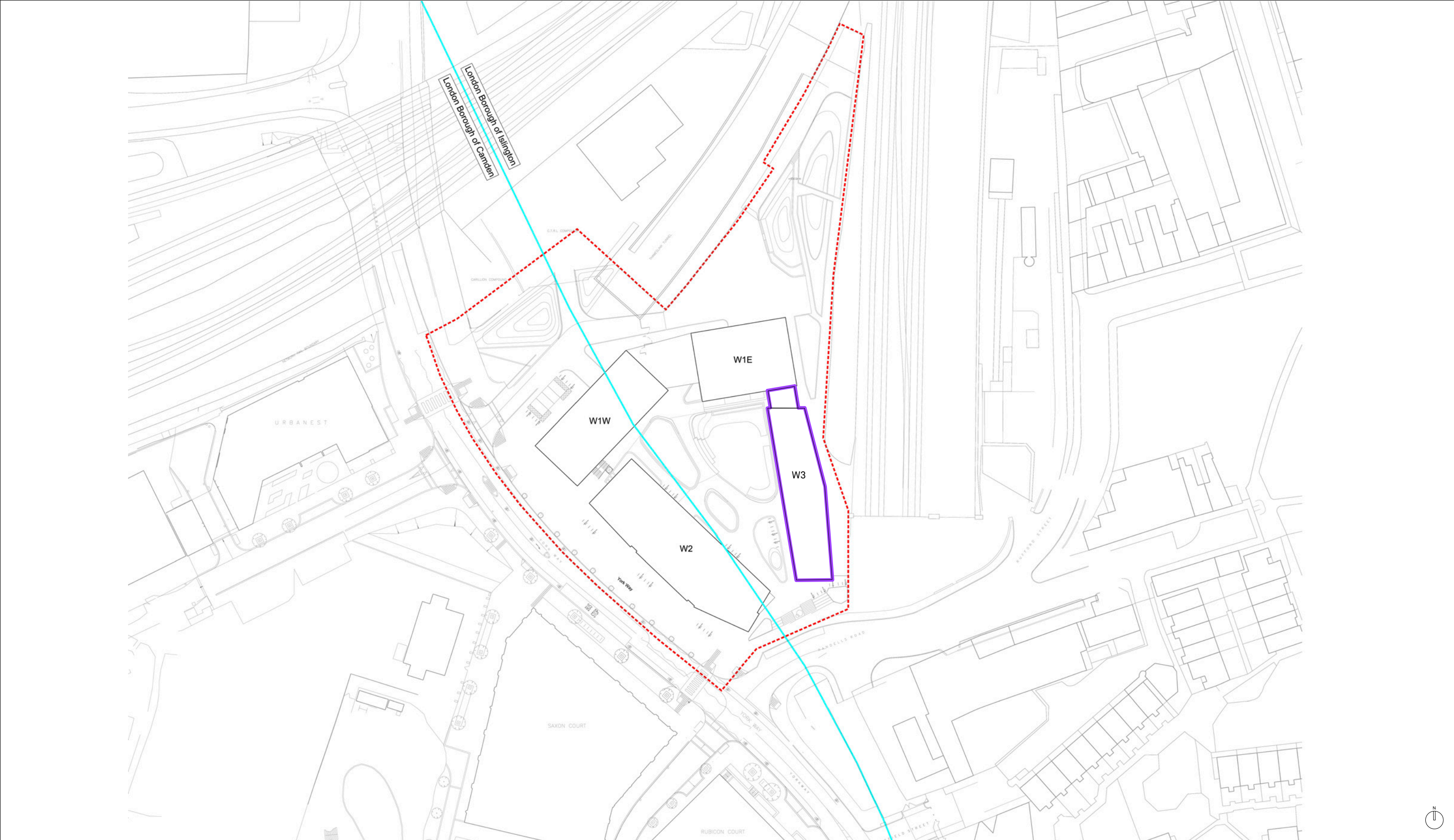

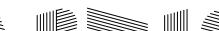
<div>DO NOT SCALE</div> <div>USE FIGURED DIMENSIONS ONLY</div> <div>All dimensions to be verified prior to the commencement of any work or the production of any shop drawing.</div> <div>All omissions and discrepancies to be reported to the Architect immediately.</div> <div>This drawing is to be read in conjunction with all related Architect's and Engineer's drawings and any other relevant information.</div>	Notes	Revision Description	Date	Rev	Key	<div><div>74-77 White Lion Street London N1 9PF +44 (0) 207 080 2053 studio@hapticarchitects.com www.hapticarchitects.com</div><div>Project King's Cross Development Zone W (Triangle Site) Building W3</div><div>Drawing Site Plan</div><div>Client King's Cross Central General Partner Limited</div><div>Status FOR APPROVAL</div><div>Drawn/Checked by AW MK KD/LB</div><div>Date 30/11/2018</div><div>Scale 1 : 1000 @ A3</div><div>Project No. 390</div><div>Drawing No. KXC-W3-001-HAP-PL-20-002</div><div>Revision -</div></div>
						<div><div>Reserved Matters Submission Boundary</div><div>Triangle Outline Planning Permission Boundary</div><div>Borough Boundary</div></div>



# Plans

---



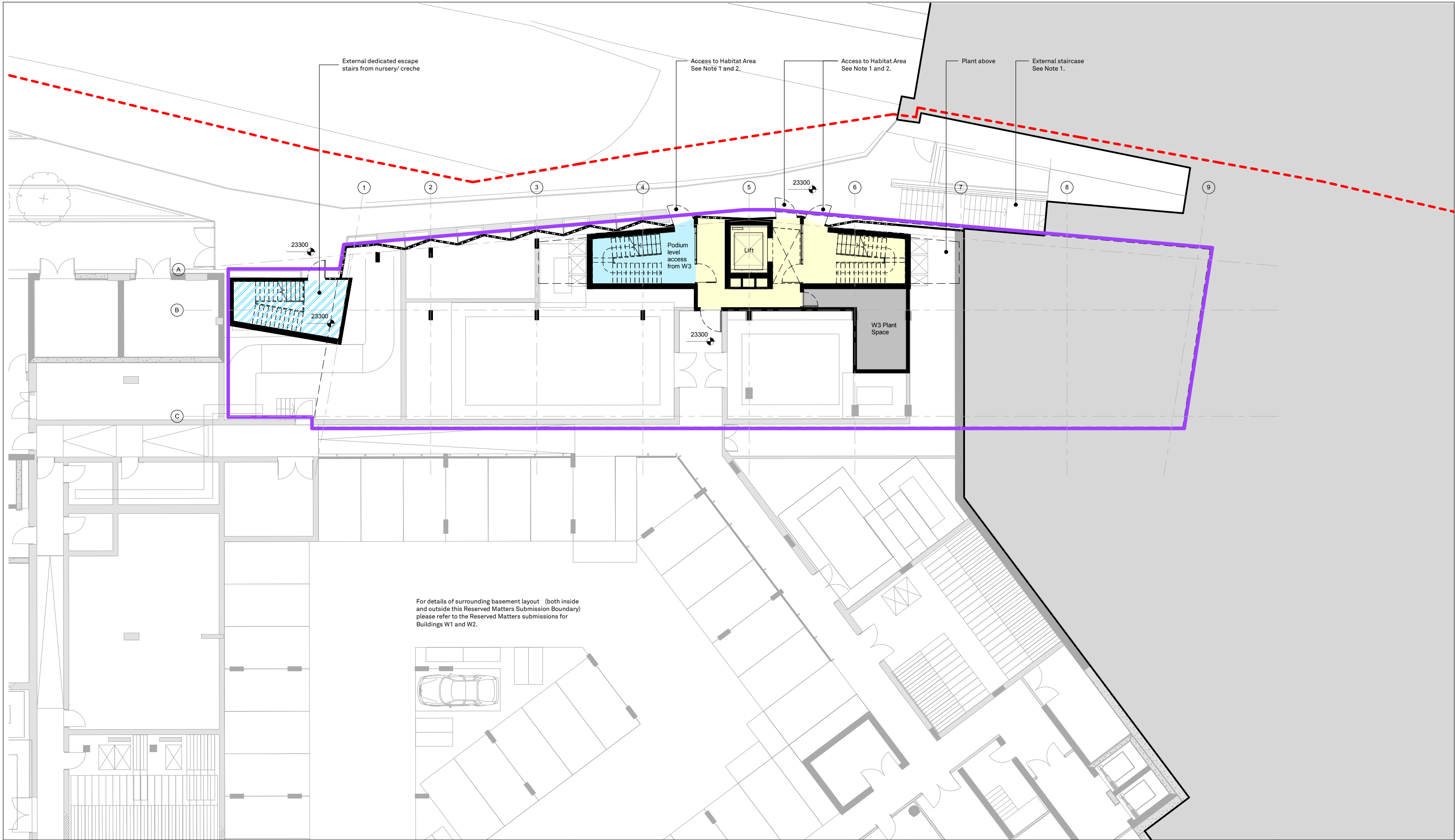

DO NOT SCALE	Notes	Revision Description	Date	Rev	Key
<p>USE FIGURED DIMENSIONS ONLY</p> <p>All dimensions to be verified prior to the commencement of any work or the production of any shop drawing.</p> <p>All omissions and discrepancies to be reported to the Architect immediately.</p> <p>This drawing is to be read in conjunction with all related Architect's and Engineer's drawings and any other relevant information.</p> <p>Internal layouts and furniture are shown indicatively only.</p>	<p>1. For details of the Triangle Site (Zone W) landscaping, other than the Habitat Area, please refer to the Reserved Matters submissions for Zone W landscape.</p> <p>2. For details of the Habitat Area, please refer to the Full Planning Application for the Triangle Site Habitat Area.</p>				<p>Cafe/ Retail (A1-A4)</p> <p>Nursery/Creche (D1)</p> <p>Creche Outdoor Area</p> <p>Gym (D2)</p> <p>Plant</p> <p>Shared Circulation</p> <p>Overhead Void</p> <p>Reserved Matters Submission Boundary</p> <p>Triangle Outline Planning Permission Boundary</p> <p>W3 building overhang</p>

0 1 2 3 4 5m

North Arrow

**APTIO**

74-77 White Lion Street London N1 9PF  
+44 (0) 207 080 2053  
studio@hapticarchitects.com  
www.hapticarchitects.com

Project  
King's Cross Development Zone W (Triangle Site)  
Building W3

Drawing  
W3 Basement Plan

Client  
King's Cross Central General Partner Limited

Status  
FOR APPROVAL

Drawn/Checked by  
AW MK KD/LB

Date  
30/11/2018

Scale  
1:200@A3

Project No.  
390

Drawing No.  
KXC-W3-001-HAP-PL-20-1B1

Revision  
-

© Haptic Architects Ltd







DO NOT SCALE

USE FIGURED DIMENSIONS ONLY

All dimensions to be verified prior to the commencement of any work or the production of any shop drawing.

All omissions and discrepancies to be reported to the Architect immediately.

This drawing is to be read in conjunction with all related Architects and Engineer's drawings and any other relevant information.

Internal layouts and furniture are shown indicatively only.

Notes

1. For details of the Triangle Site (Zone W) landscaping, other than the Habitat Area, please refer to the Reserved Matters submissions for Zone W landscape.

2. For details of the Habitat Area, please refer to the Full Planning Application for the Triangle Site Habitat Area.

Revision	Description	Date	Rev

Key

Cafe/ Retail (A1-A4)	Plant	Concrete Bench
Nursery/Creche (D1)	Shared Circulation	Green Roof
Creche Outdoor Area	Overhead Void	
Gym (D2)		

Reserved Matters Submission Boundary

Triangle Outline Planning Permission Boundary

W3 building overhang

0 1 2 3 4 5m

**APTIO**

74-77 White Lion Street London N1 9PF  
+44 (0) 207 099 2953  
studio@aptioarchitects.com  
www.aptioarchitects.com

Project  
King's Cross Development Zone W (Triangle Site)  
Building W3

Drawing  
W3 Ground Floor Plan

Client  
King's Cross Central General Partner Limited

Status  
FOR APPROVAL

Drawn/Checked by  
AW MK KD/LB

Date  
30/11/2018

Scale  
1: 200@A3

Project No.  
390

Drawing No.  
KXC-W3-001-HAP-PL-20-1GF1

Revision  
-

© Haptic Architects Ltd







<p>DO NOT SCALE</p> <p>USE FIGURED DIMENSIONS ONLY</p> <p>All dimensions to be verified prior to the commencement of any work or the production of any shop drawing.</p> <p>All omissions and discrepancies to be reported to the Architect immediately.</p> <p>This drawing is to be read in conjunction with all related Architects and Engineer's drawings and any other relevant information.</p> <p>Internal layouts and furniture are shown indicatively only.</p>	<p>Notes</p> <p>1. For details of the Triangle Site (Zone W) landscaping, other than the Habitat Area, please refer to the Reserved Matters submissions for Zone W landscape.</p> <p>2. For details of the Habitat Area, please refer to the Full Planning Application for the Triangle Site Habitat Area.</p>	<p>Revision Description</p>	<p>Date</p>	<p>Rev</p>	<p>Key</p> <table><tr><td>Cafe/ Retail (A1-A4)</td><td>Plant</td></tr><tr><td>Nursery/Creche (D1)</td><td>Shared Circulation</td></tr><tr><td>Creche Outdoor Area</td><td>Green Roof</td></tr><tr><td>Gym (D2)</td><td>Overhead Void</td></tr></table> <p>0 1 2 3 4 5m</p> <p>North Arrow</p>	Cafe/ Retail (A1-A4)	Plant	Nursery/Creche (D1)	Shared Circulation	Creche Outdoor Area	Green Roof	Gym (D2)	Overhead Void	<div></div> <p>74-77 White Lion Street London N1 9PF +44 (0) 207 080 2053 studio@hapticarchitects.com www.hapticarchitects.com</p> <p>Project King's Cross Development Zone W (Triangle Site) Building W3</p> <p>Drawing W3 First Floor Plan</p> <p>Client King's Cross Central General Partner Limited</p> <p>Status FOR APPROVAL</p> <p>Drawn/Checked by AW MK KDLB</p> <p>Date 30/11/2018</p> <p>Scale 1: 200@A3</p> <p>Project No. 390</p> <p>Drawing No. KXC-W3-001-HAP-PL-20-101</p> <p>Revision -</p> <p>© Haptic Architects Ltd</p>
Cafe/ Retail (A1-A4)	Plant													
Nursery/Creche (D1)	Shared Circulation													
Creche Outdoor Area	Green Roof													
Gym (D2)	Overhead Void													





<p>DO NOT SCALE</p> <p>USE FIGURED DIMENSIONS ONLY</p> <p>All dimensions to be verified prior to the commencement of any work or the production of any shop drawing.</p> <p>All omissions and discrepancies to be reported to the Architect immediately.</p> <p>This drawing is to be read in conjunction with all related Architects and Engineer's drawings and any other relevant information.</p> <p>Internal layouts and furniture are shown indicatively only.</p>	<p>Notes</p> <p>1. For details of the Triangle Site (Zone W) landscaping, other than the Habitat Area, please refer to the Reserved Matters submissions for Zone W landscape.</p> <p>2. For details of the Habitat Area, please refer to the Full Planning Application for the Triangle Site Habitat Area.</p>	<p>Revision Description</p>	<p>Date</p>	<p>Rev</p>	<table><tr><td><p>Key</p><p>Cafe/ Retail (A1-A4)</p><p>Nursery/Creche (D1)</p><p>Creche Outdoor Area</p><p>Gym (D2)</p><p>Plant</p><p>Shared Circulation</p><p>Green Roof</p><p>Skylight above</p></td></tr></table> <p>0 1 2 3 4 5m</p> <p>North Arrow</p>	<p>Key</p> <p>Cafe/ Retail (A1-A4)</p> <p>Nursery/Creche (D1)</p> <p>Creche Outdoor Area</p> <p>Gym (D2)</p> <p>Plant</p> <p>Shared Circulation</p> <p>Green Roof</p> <p>Skylight above</p>	<div></div> <p>74-77 White Lion Street London N1 9PF +44 (0) 207 080 2053 studio@hapiarchitects.com www.hapiarchitects.com</p> <p>Project King's Cross Development Zone W (Triangle Site) Building W3</p> <p>Drawing W3 Second Floor Plan</p> <p>Client King's Cross Central General Partner Limited</p> <p>Status FOR APPROVAL</p> <table><tr><td>Drawn/Checked by</td><td>Date</td><td>Scale</td></tr><tr><td>AW MK KD/LB</td><td>30/11/2018</td><td>1:200@A3</td></tr></table> <table><tr><td>Project No.</td><td>Drawing No.</td><td>Revision</td></tr><tr><td>390</td><td>KXC-W3-001-HAP-PL-20-102</td><td>-</td></tr></table> <p>© Hapi Architects Ltd</p>	Drawn/Checked by	Date	Scale	AW MK KD/LB	30/11/2018	1:200@A3	Project No.	Drawing No.	Revision	390	KXC-W3-001-HAP-PL-20-102	-
<p>Key</p> <p>Cafe/ Retail (A1-A4)</p> <p>Nursery/Creche (D1)</p> <p>Creche Outdoor Area</p> <p>Gym (D2)</p> <p>Plant</p> <p>Shared Circulation</p> <p>Green Roof</p> <p>Skylight above</p>																			
Drawn/Checked by	Date	Scale																	
AW MK KD/LB	30/11/2018	1:200@A3																	
Project No.	Drawing No.	Revision																	
390	KXC-W3-001-HAP-PL-20-102	-																	



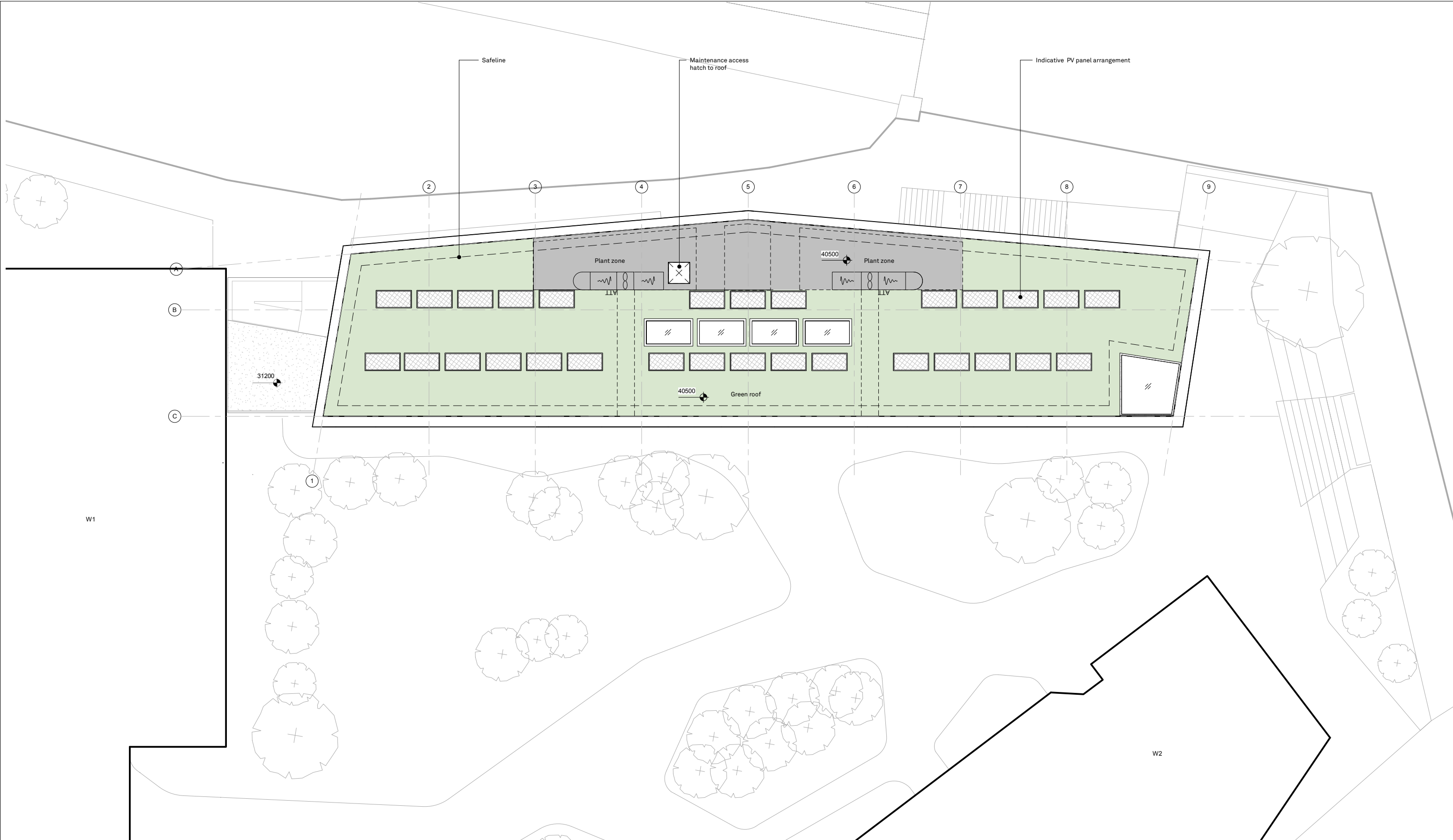

<p>DO NOT SCALE</p> <p>USE FIGURED DIMENSIONS ONLY</p> <p>All dimensions to be verified prior to the commencement of any work or the production of any shop drawing.</p> <p>All omissions and discrepancies to be reported to the Architect immediately.</p> <p>This drawing is to be read in conjunction with all related Architects and Engineer's drawings and any other relevant information.</p>	<p>Notes</p>	<p>Revision Description</p>	<p>Date</p>	<p>Rev</p>	<p>Key</p> <ul style="list-style-type: none"><li>PV panels</li><li>Rooflights</li><li>Green roof</li><li>Plant</li></ul> <p>0 1 2 3 4 5m</p> <p>North arrow</p>	<p><b>APTIO</b></p> <p>74-77 White Lion Street London N1 9PF +44 (0) 207 080 2053 studio@aptioarchitects.com www.aptioarchitects.com</p> <p>Project King's Cross Development Zone W (Triangle Site) Building W3</p> <p>Drawing W3 Roof Plan</p> <p>Client King's Cross Central General Partner Limited</p> <p>Status FOR APPROVAL</p> <p>Drawn/Checked by AW MK KD/LB</p> <p>Date 30/11/2018</p> <p>Scale 1:200@A3</p> <p>Project No. 390</p> <p>Drawing No. KXC-W3-001-HAP-PL-20-103</p> <p>Revision -</p> <p>© Haptic Architects Ltd</p>
---	--------------	-----------------------------	-------------	------------	---	--





# Elevations

---







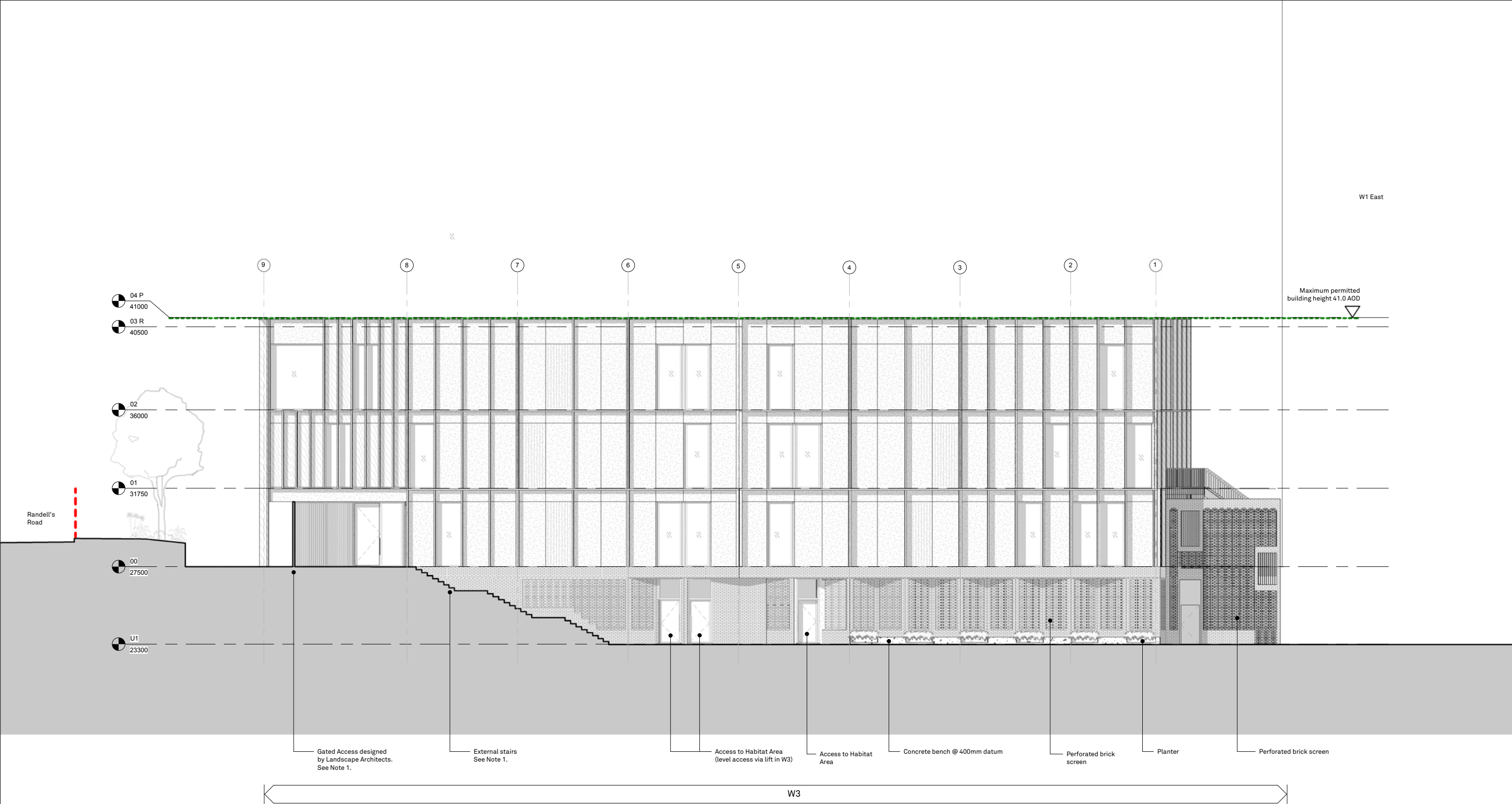

<p>DO NOT SCALE</p> <p>USE FIGURED DIMENSIONS ONLY</p> <p>All dimensions to be verified prior to the commencement of any work or the production of any shop drawing.</p> <p>All omissions and discrepancies to be reported to the Architect immediately.</p> <p>This drawing is to be read in conjunction with all related Architects' and Engineer's drawings and any other relevant information.</p>	<p>Notes</p> <p>1. For details of the Triangle Site (Zone W) landscaping, other than the Habitat Area, please refer to the Reserved Matters submissions for Zone W landscape.</p> <p>2. For details of the Habitat Area, please refer to the Full Planning Application for the Triangle Site Habitat Area.</p>	<p>Revision Description</p> <p>Date</p> <p>Rev</p>	<p>Key</p> <ul style="list-style-type: none"><li>Metal Panel</li><li>Perforated Metal Panel</li><li>Timber</li><li>Concrete</li><li>Brick (perforated)</li></ul> <p>--- Triangle Outline Planning Permission Boundary</p> <p>--- Maximum Permitted Building Height</p> <p>0 1 2 3 4 5m</p>	<p>74-77 White Lion Street London N1 9PF</p> <p>Project: King's Cross Development Zone W (Triangle Site) Building W3</p> <p>Drawing: W3 East Elevation</p> <p>Client: King's Cross Central General Partner Limited</p> <p>Status: FOR APPROVAL</p> <p>Drawn/Checked by: AW MK KD/LB Date: 30/11/2018 Scale: 1:100@A1 / 1:200@A3</p> <p>Project No: 390 Drawing No: KXC-W3-001-HAP-PL-20-320 Revision: -</p>
--	--	--	--	---



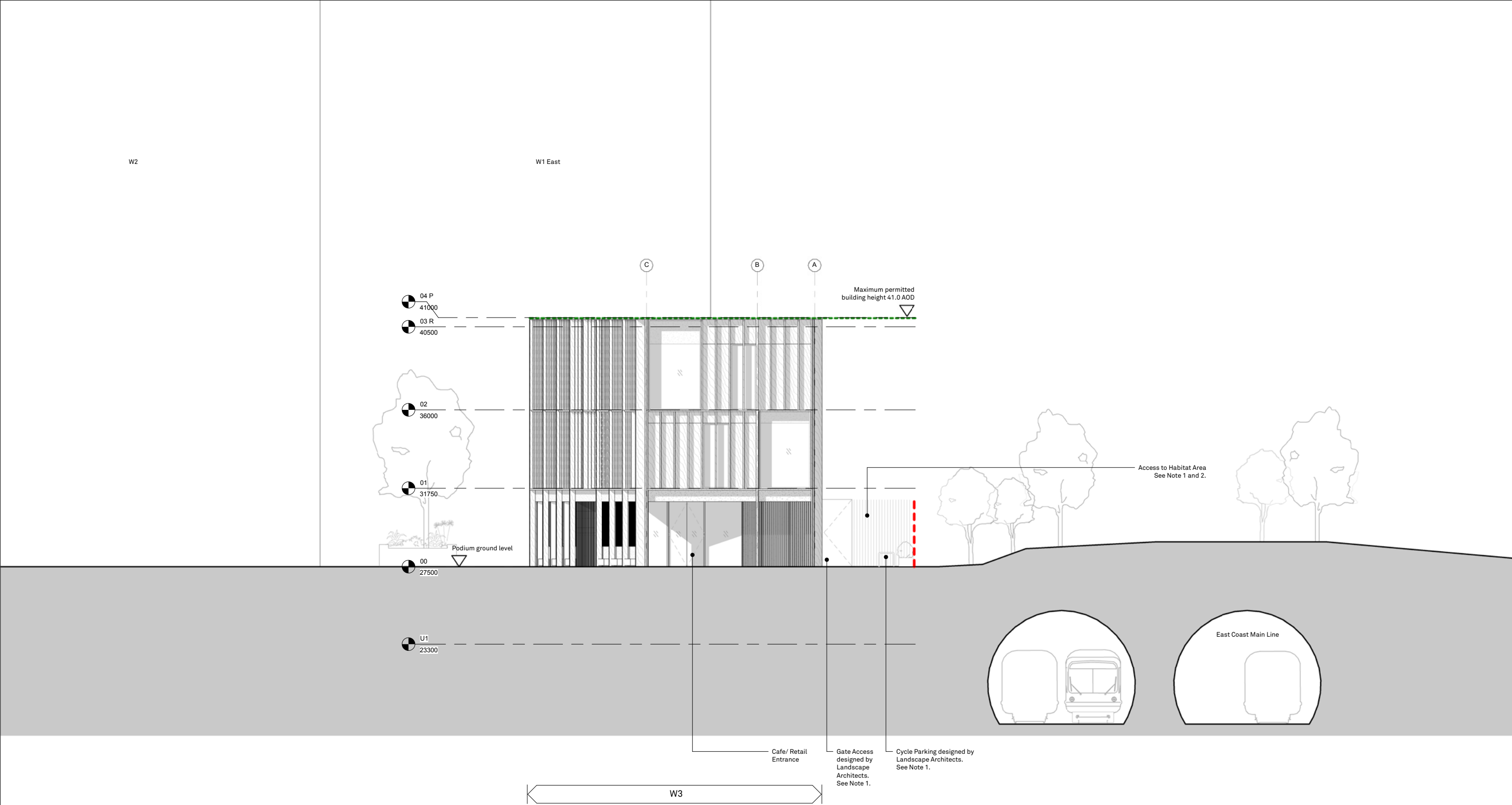



<p>DO NOT SCALE</p> <p>USE FIGURED DIMENSIONS ONLY</p> <p>All dimensions to be verified prior to the commencement of any work or the production of any shop drawing.</p> <p>All omissions and discrepancies to be reported to the Architect immediately.</p> <p>This drawing is to be read in conjunction with all related Architects and Engineer's drawings and any other relevant information.</p>	<p>Notes</p> <ol style="list-style-type: none"><li>For details of the Triangle Site (Zone W) landscaping, other than the Habitat Area, please refer to the Reserved Matters submissions for Zone W landscape.</li><li>For details of the Habitat Area, please refer to the Full Planning Application for the Triangle Site Habitat Area.</li></ol>	<p>Revision Description</p> <p>Date</p> <p>Rev</p>	<p>Key</p> <ul style="list-style-type: none"><li>Metal Panel</li><li>Perforated Metal Panel</li><li>Timber</li><li>Concrete</li><li>Brick (perforated)</li></ul> <p>--- Triangle Outline Planning Permission Boundary</p> <p>--- Maximum Permitted Building Height</p> <p>0 1 2 3 4 5m</p>	<p>74-77 White Lion Street London N1 9PF +44 (0) 207 088 2853 studio@hapicarchitects.com www.hapicarchitects.com</p> <p>Project King's Cross Development Zone W (Triangle Site) Building W3</p> <p>Drawing W3 South Elevation</p> <p>Client King's Cross Central General Partner Limited</p> <p>Status FOR APPROVAL</p> <p>Drawn/Checked by AW MK KD/LB</p> <p>Date 00/00/2018</p> <p>Scale 1: 100@A1 / 1: 200@A3</p> <p>Project No. 390</p> <p>Drawing No. KXC-W3-001-HAP-PL-20-330</p> <p>Revision -</p> <p>© Hapic Architects Ltd</p>
---	--	--	--	--



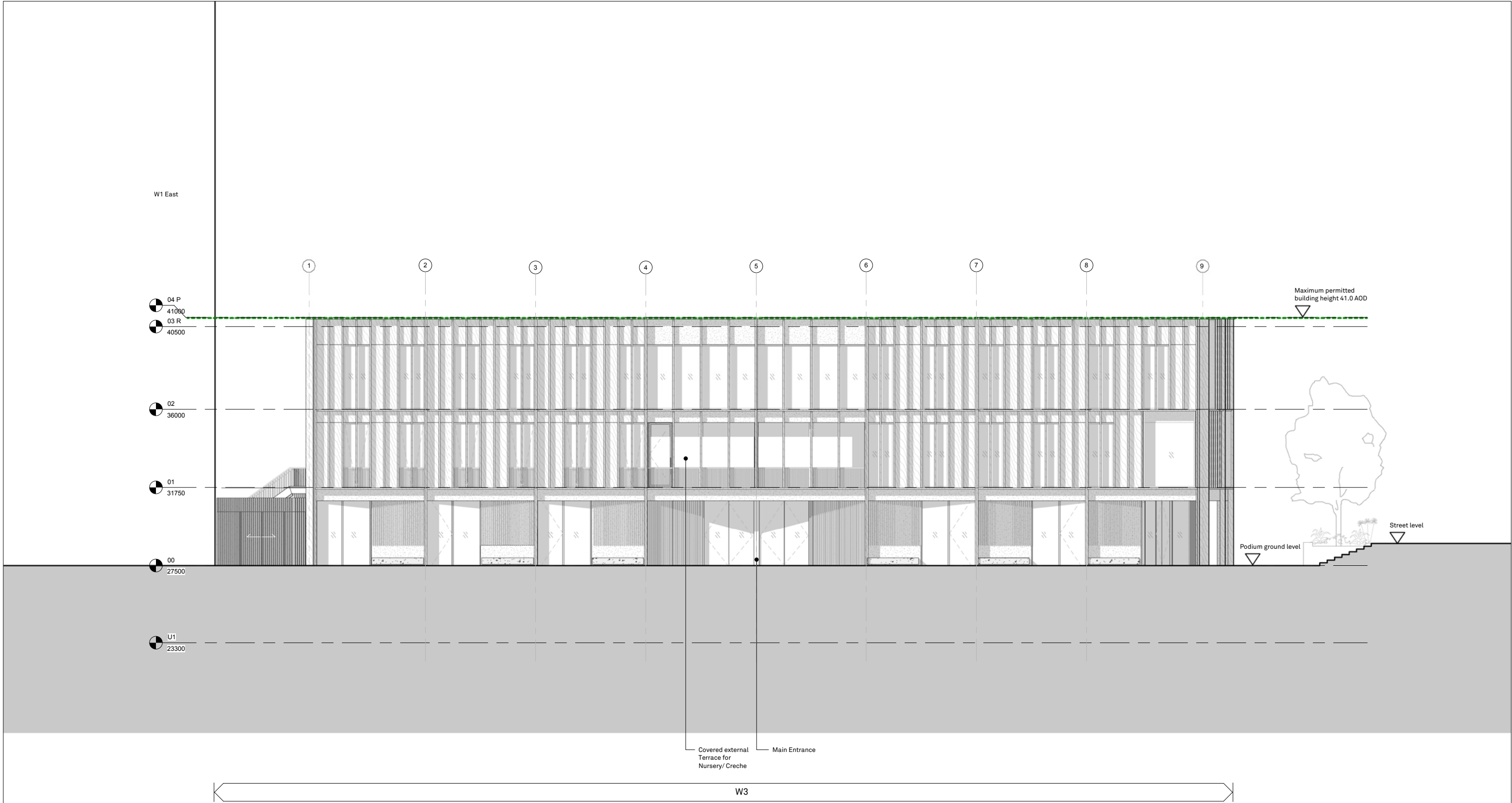



<p>DO NOT SCALE</p> <p>USE FIGURED DIMENSIONS ONLY</p> <p>All dimensions to be verified prior to the commencement of any work or the production of any shop drawing.</p> <p>All omissions and discrepancies to be reported to the Architect immediately.</p> <p>This drawing is to be read in conjunction with all related Architect's and Engineer's drawings and any other relevant information.</p>	<p>Notes</p> <p>1. For details of the Triangle Site (Zone W) landscaping, other than the Habitat Area, please refer to the Reserved Matters submissions for Zone W landscape.</p> <p>2. For details of the Habitat Area, please refer to the Full Planning Application for the Triangle Site Habitat Area.</p>	<p>Revision Description</p> <p>Date</p> <p>Rev</p>	<p>Key</p> <ul style="list-style-type: none"><li>Metal Panel</li><li>Perforated Metal Panel</li><li>Timber</li><li>Concrete</li><li>Brick (perforated)</li></ul> <p>--- Triangle Outline Planning Permission Boundary</p> <p>--- Maximum Permitted Building Height</p> <p>0 1 2 3 4 5m</p> 	 <p>74-77 White Lion Street London N1 9PF +44 (0) 207 088 2953</p> <p>Project King's Cross Development Zone W (Triangle Site) Building W3</p> <p>Drawing W3 West Elevation</p> <p>Client King's Cross Central General Partner Limited</p> <p>Status FOR APPROVAL</p> <p>Drawn/Checked by AW MK KD/LB</p> <p>Date 30/11/2018</p> <p>Scale 1 : 100@A1 / 1 : 200@A3</p> <p>Project No. 390</p> <p>Drawing No. KXC-W3-001-HAP-PL-20-340</p> <p>Revision -</p> <p>© Hapic Architects Ltd</p>
--	--	--	--	--



# Sections

---



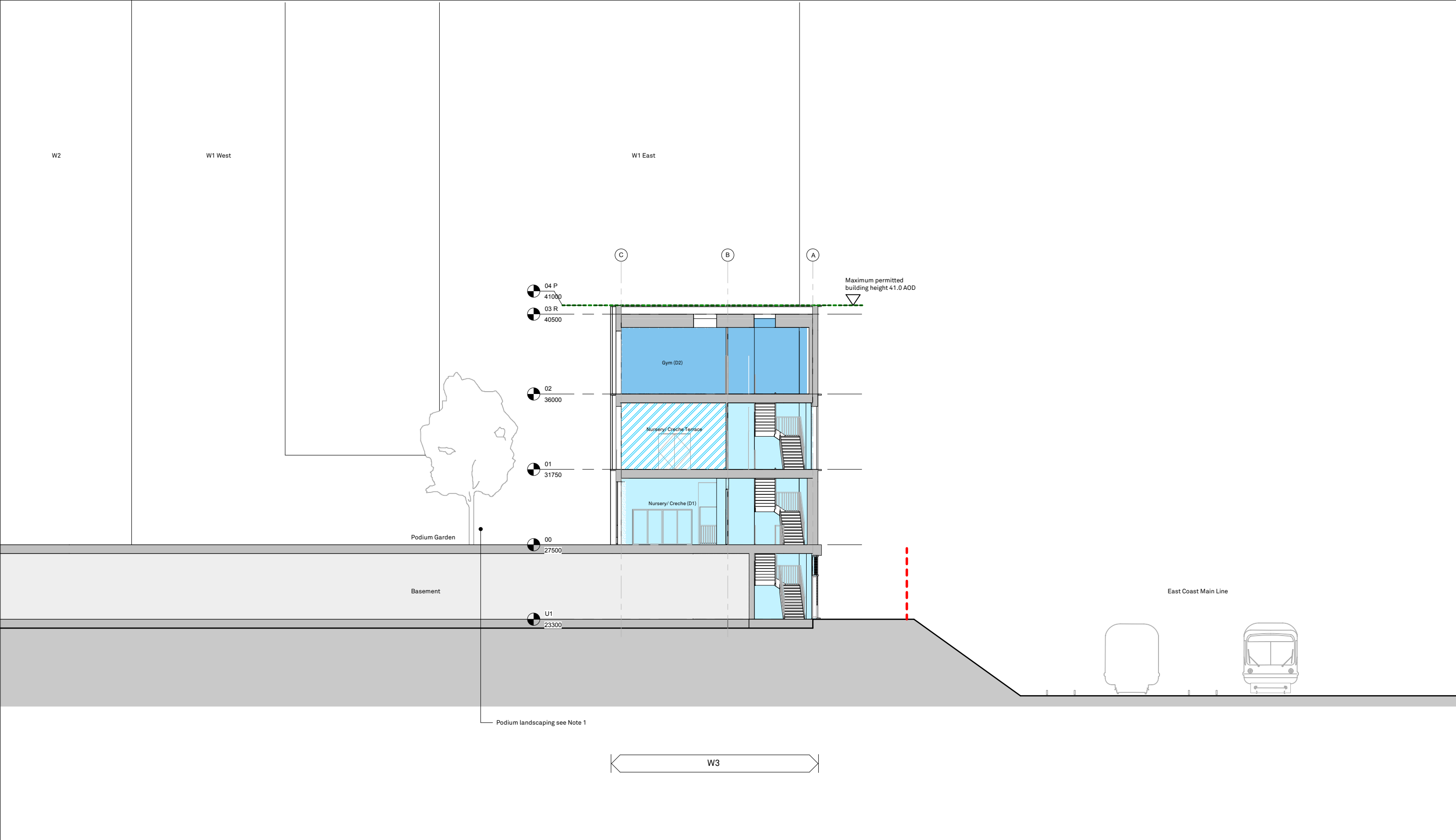

<p>DO NOT SCALE</p> <p>USE FIGURED DIMENSIONS ONLY</p> <p>All dimensions to be verified prior to the commencement of any work or the production of any shop drawing.</p> <p>All omissions and discrepancies to be reported to the Architect immediately.</p> <p>This drawing is to be read in conjunction with all related Architects and Engineer's drawings and any other relevant information.</p>	<p>Notes</p> <ol style="list-style-type: none"><li>For details of the Triangle Site (Zone W) landscaping, other than the Habitat Area, please refer to the Reserved Matters submissions for Zone W landscape.</li><li>For details of the Habitat Area, please refer to the Full Planning Application for the Triangle Site Habitat Area.</li></ol>	<p>Revision Description</p>	<p>Date</p>	<p>Rev</p>	<p>Key</p> <ul style="list-style-type: none"><li>Cafe/ Retail (A1-A4)</li><li>Nursery/Creche (D1)</li><li>Creche Outdoor Area</li><li>Gym (D2)</li></ul> <p>--- Triangle Outline Planning Permission Boundary</p> <p>--- Maximum Permitted Building Height</p> <p>0 1 2 3 4 5m</p>	<p></p> <p>74-77 White Lion Street London N1 9PF +44 (0) 207 080 2053</p> <p>Project King's Cross Development Zone W (Triangle Site) Building W3</p> <p>Drawing W3 Short Section AA</p> <p>Client King's Cross Central General Partner Limited</p> <p>Status FOR APPROVAL</p> <p>Drawn/Checked by AW MK KD/LB</p> <p>Date 30/11/2018</p> <p>Scale 1 : 100@A1 / 1 : 200@A3</p> <p>Project No. 390</p> <p>Drawing No. KXC-W3-001-HAP-PL-20-203</p> <p>Revision -</p> <p>© Hapic Architects Ltd</p>
---	--	-----------------------------	-------------	------------	--	--





# Details

---



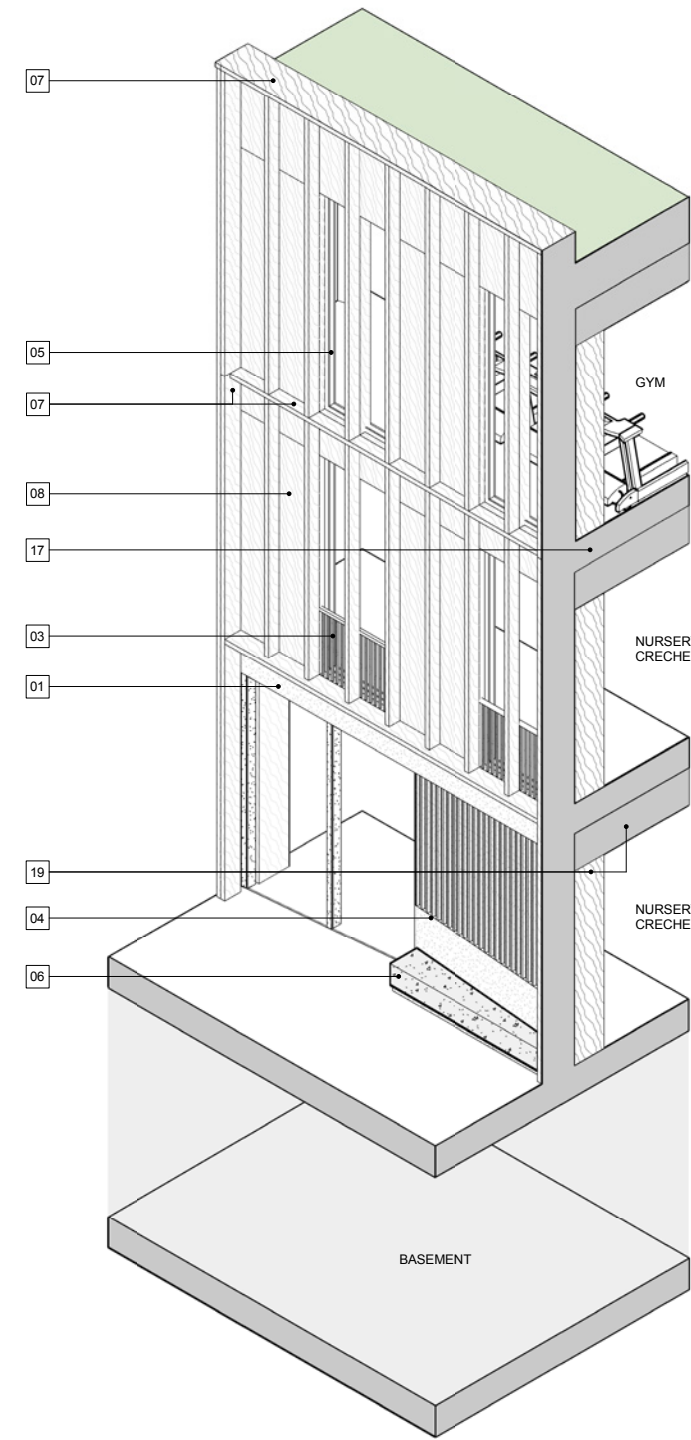
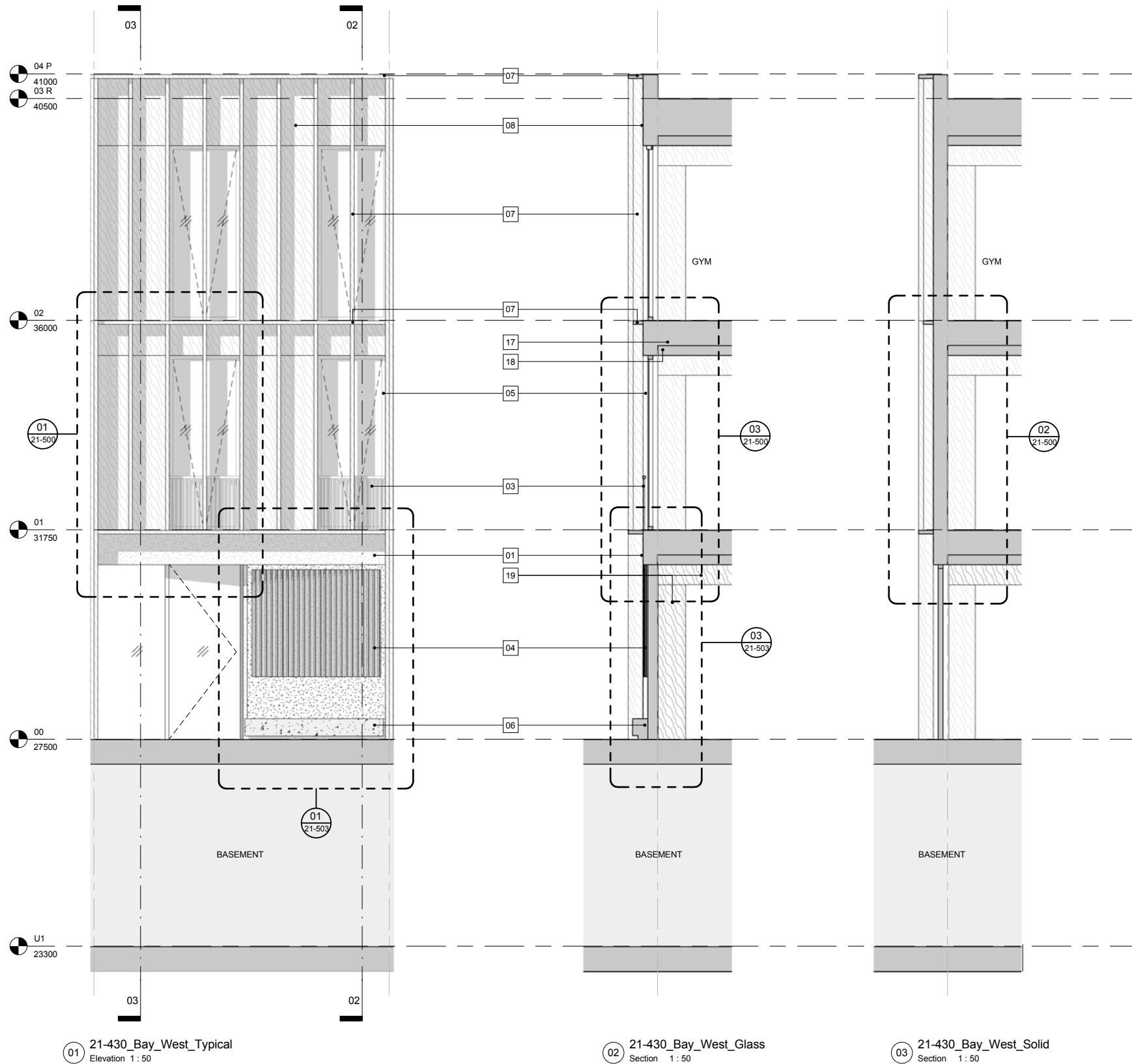

DO NOT SCALE

USE FIGURED DIMENSIONS ONLY

All dimensions to be verified prior to the commencement of any work or the production of any shop drawing.

All omissions and discrepancies to be reported to the Architect immediately.

This drawing is to be read in conjunction with all related Architect's and Engineer's drawings and any other relevant information.

Notes

- 01 Light bronze coloured aluminium spandrel
- 02 Light bronze coloured aluminium soffit
- 03 Light bronze coloured metalwork balustrade
- 04 Light bronze coloured perforated metal screen
- 05 Glazing with light bronze coloured metal frame
- 06 Concrete bench with metal channel at bottom
- 07 Laminated timber fin, transom & parapet
- 08 Timber cladding panel
- 09 Light bronze coloured aluminium cladding panel
- 10 Light bronze coloured aluminium fin, transom & parapet
- 11 Light bronze coloured metalwork handrail

- 12 Light bronze coloured perforated metal panel
- 13 Brick wall, warm dark toasted brown brick
- 14 Soldier course decorative brick, same brick as wall
- 15 Perforated brick panel, same brick as wall
- 16 Structural wall
- 17 Floor slab
- 18 Timber soffit
- 19 Laminated timber column and beam
- 20 Planter

Revision Description

Date

Rev

Key

- Metal Panel
- Perforated Metal Panel
- Timber
- Concrete
- Brick (perforated)

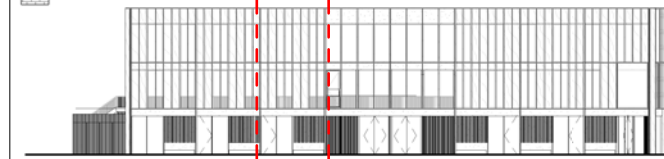

74-77 White Lion Street London N1 9PF

studio@hapticarchitects.com  
www.hapticarchitects.com

Project  
King's Cross Development Zone W (Triangle Site)  
Building W3

Drawing  
W3 Bay Study - West Typical

Client  
King's Cross Central General Partner Limited

Status  
FOR APPROVAL

Drawn/Checked by  
AW MK KD/LB

Date  
30/11/2018

Scale  
As indicated@A1

Project No.  
390

Drawing No.  
KXC-W3-001-HAP-PL-21-430

Revision  
-

© Haptic Architects Ltd





01 21-431\_Bay\_West\_Entrance  
Elevation 1 : 50

02 21-431\_Bay\_West\_Entrance\_Filigree\_Panel  
Section 1 : 50

03 21-431\_Bay\_West\_Entrance\_Glass\_Doors  
Section 1 : 50

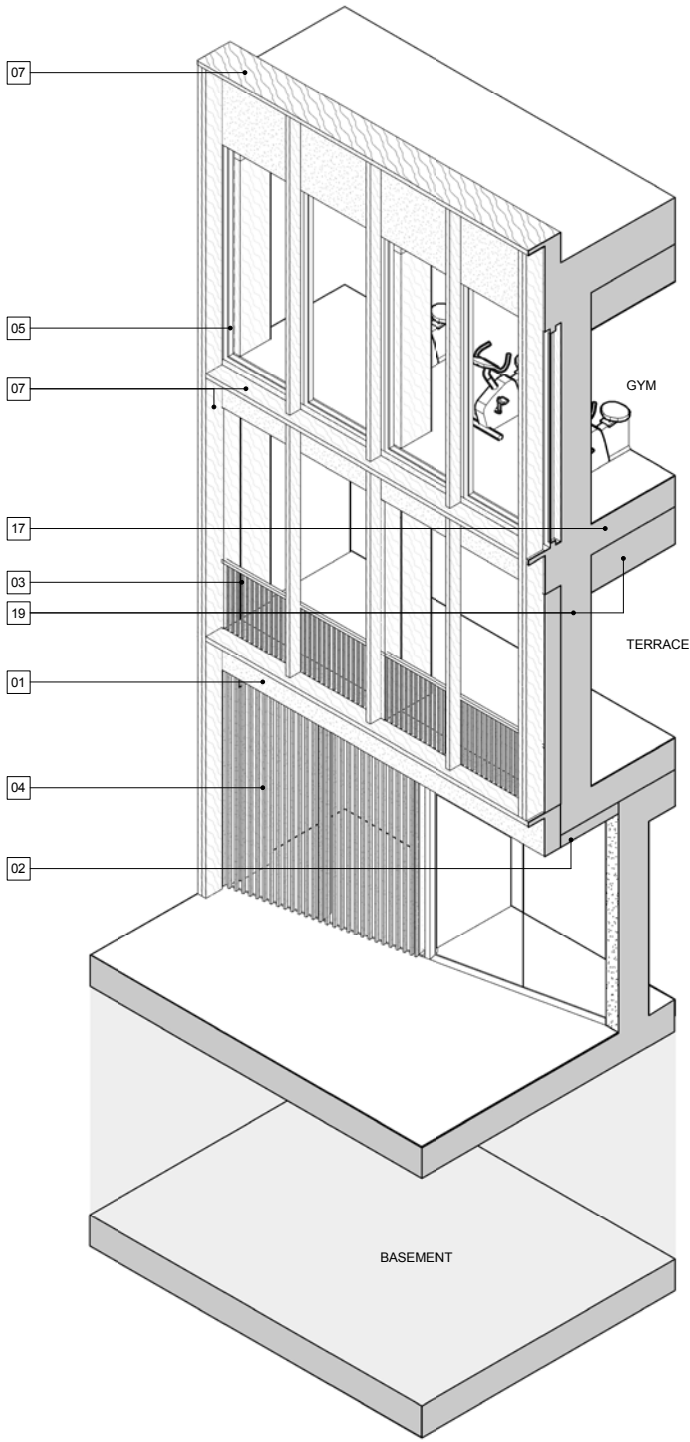

04 21-431\_Bay\_West\_Entrance  
3D View

DO NOT SCALE  
USE FIGURED DIMENSIONS ONLY  
All dimensions to be verified prior to the commencement of any work or the production of any shop drawing.  
All omissions and discrepancies to be reported to the Architect immediately.  
This drawing is to be read in conjunction with all related Architect's and Engineer's drawings and any other relevant information.

- Notes
- 01 Light bronze coloured aluminium spandrel
  - 02 Light bronze coloured aluminium soffit
  - 03 Light bronze coloured metalwork balustrade
  - 04 Light bronze coloured perforated metal screen
  - 05 Glazing with light bronze coloured metal frame
  - 06 Concrete bench with metal channel at bottom
  - 07 Laminated timber fin, transom & parapet
  - 08 Timber cladding panel
  - 09 Light bronze coloured aluminium cladding panel
  - 10 Light bronze coloured aluminium fin, transom & parapet
  - 11 Light bronze coloured metalwork handrail

- 12 Light bronze coloured perforated metal panel
- 13 Brick wall, warm dark toasted brown brick
- 14 Soldier course decorative brick, same brick as wall
- 15 Perforated brick panel, same brick as wall
- 16 Structural wall
- 17 Floor slab
- 18 Timber soffit
- 19 Laminated timber column and beam
- 20 Planter

Revision Description

Date

Rev

Key

- Metal Panel
- Perforated Metal Panel
- Timber
- Concrete
- Brick (perforated)

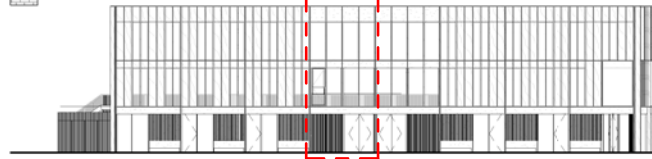

74-77 White Lion Street London N1 9PF  
+44 (0) 207 088 2953  
studio@hapticarchitects.com  
www.hapticarchitects.com

Project  
King's Cross Development Zone W (Triangle Site)  
Building W3

Drawing  
W3 Bay Study - Main Entrance (West)

Client  
King's Cross Central General Partner Limited

Status  
FOR APPROVAL

Drawn/Checked by  
AW MK KDLB

Date  
30/11/2018

Scale  
As indicated@A1

Project No.  
390

Drawing No.  
KXC-W3-001-HAP-PL-21-431

Revision  
-

© Haptic Architects Ltd



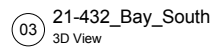
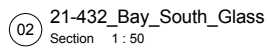









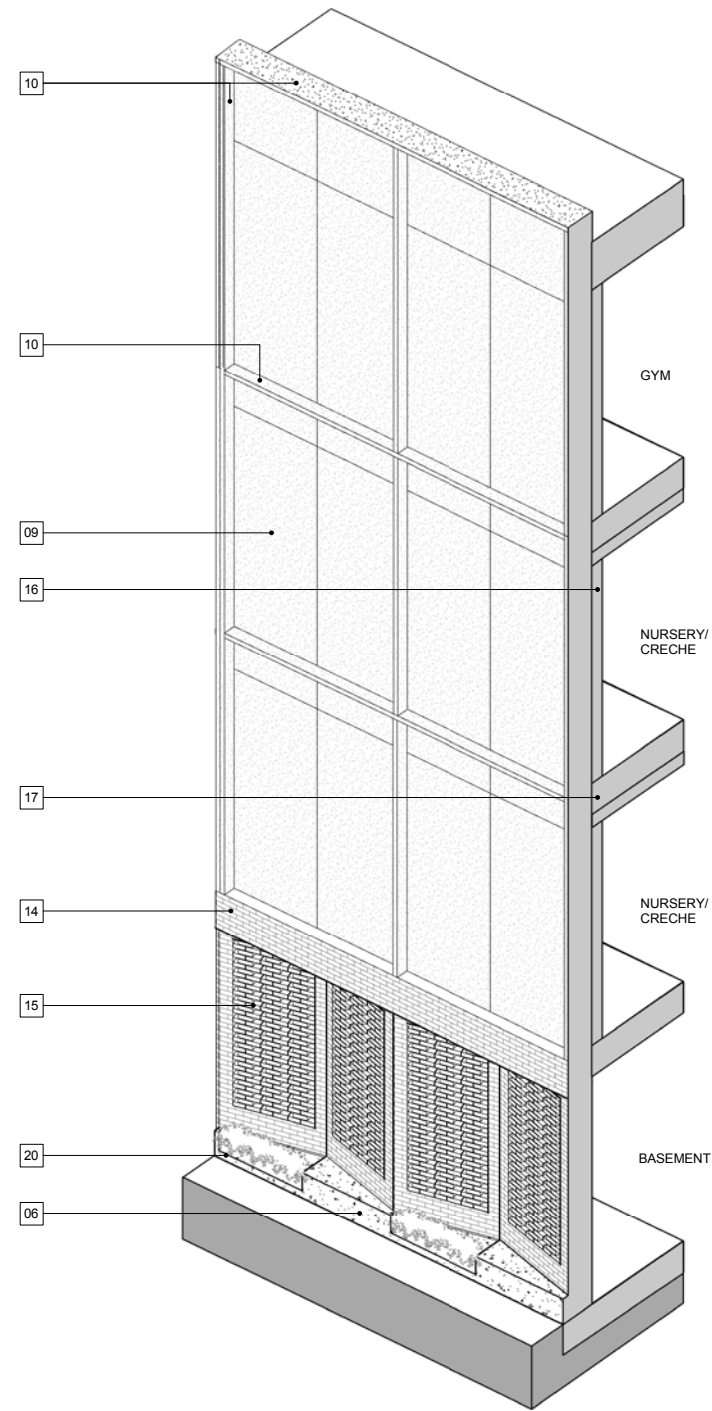
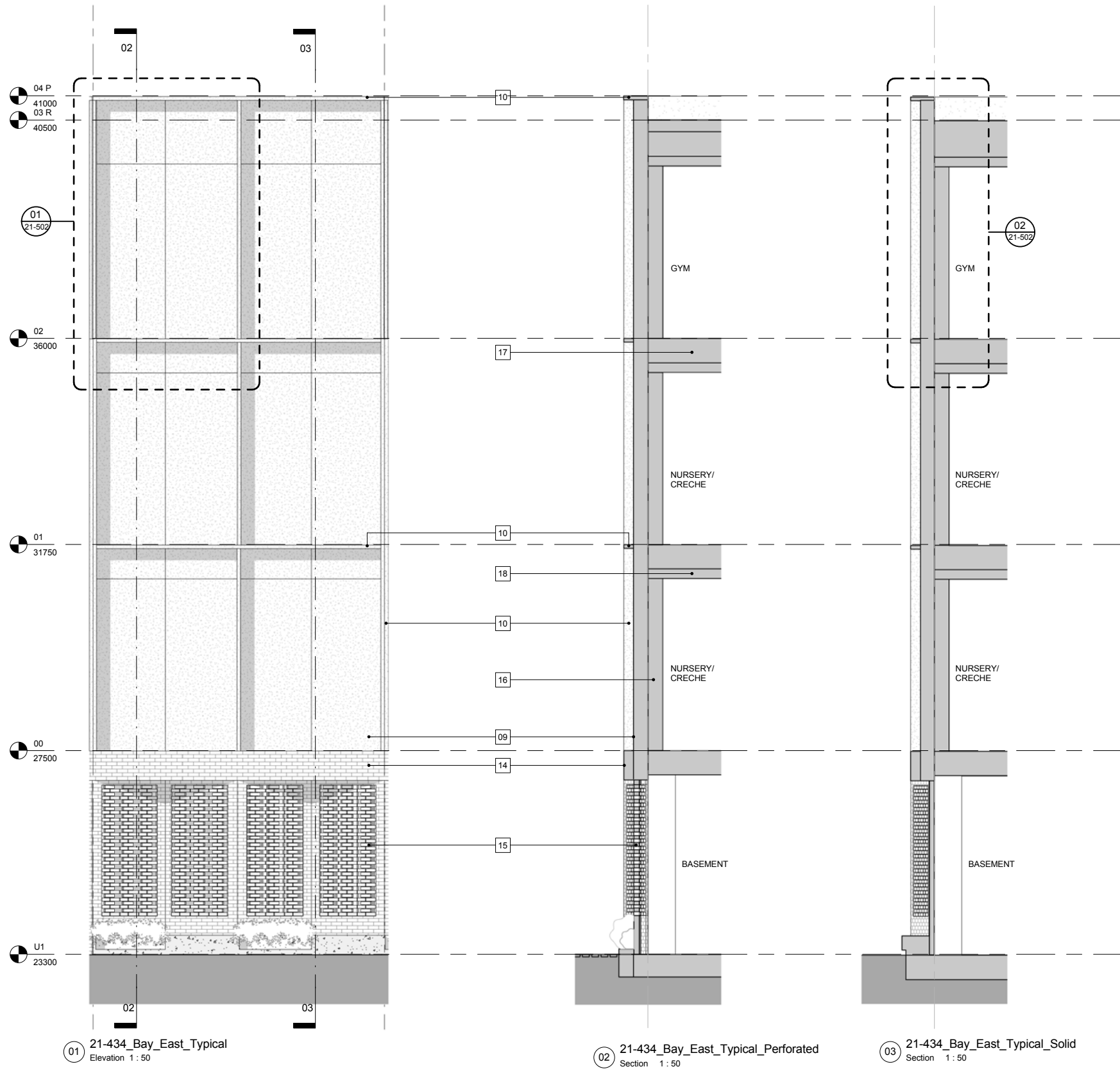

01 21-434\_Bay\_East\_Typical  
Elevation 1 : 50

02 21-434\_Bay\_East\_Typical\_Perforated  
Section 1 : 50

03 21-434\_Bay\_East\_Typical\_Solid  
Section 1 : 50

04 21-434\_Bay\_East\_Typical  
3D View

DO NOT SCALE

USE FIGURED DIMENSIONS ONLY

All dimensions to be verified prior to the commencement of any work or the production of any shop drawing.

All omissions and discrepancies to be reported to the Architect immediately.

This drawing is to be read in conjunction with all related Architect's and Engineer's drawings and any other relevant information.

Notes

- 01 Light bronze coloured aluminium spandrel
- 02 Light bronze coloured aluminium soffit
- 03 Light bronze coloured metalwork balustrade
- 04 Light bronze coloured perforated metal screen
- 05 Glazing with light bronze coloured metal frame
- 06 Concrete bench with metal channel at bottom
- 07 Laminated timber fin, transom & parapet
- 08 Timber cladding panel
- 09 Light bronze coloured aluminium cladding panel
- 10 Light bronze coloured aluminium fin, transom & parapet
- 11 Light bronze coloured metalwork handrail

- 12 Light bronze coloured perforated metal panel
- 13 Brick wall, warm dark toasted brown brick
- 14 Soldier course decorative brick, same brick as wall
- 15 Perforated brick panel, same brick as wall
- 16 Structural wall
- 17 Floor slab
- 18 Timber soffit
- 19 Laminated timber column and beam
- 20 Planter

Revision Description

Date

Rev

Key

- Metal Panel
- Perforated Metal Panel
- Timber
- Concrete
- Brick (perforated)

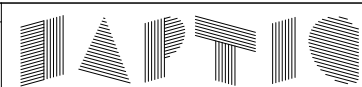

74-77 White Lion Street London N1 9PF  
+44 (0) 207 088 2953  
studio@hapticarchitects.com  
www.hapticarchitects.com

Project  
King's Cross Development Zone W (Triangle Site)  
Building W3

Drawing  
W3 Bay Study - East Typical

Client  
King's Cross Central General Partner Limited

Status  
FOR APPROVAL

Drawn/Checked by  
AW MK KD/LB

Date  
30/11/2018

Scale  
As indicated@A1

Project No.  
390

Drawing No.  
KXC-W3-001-HAP-PL-21-434

Revision  
-

© Haptic Architects Ltd





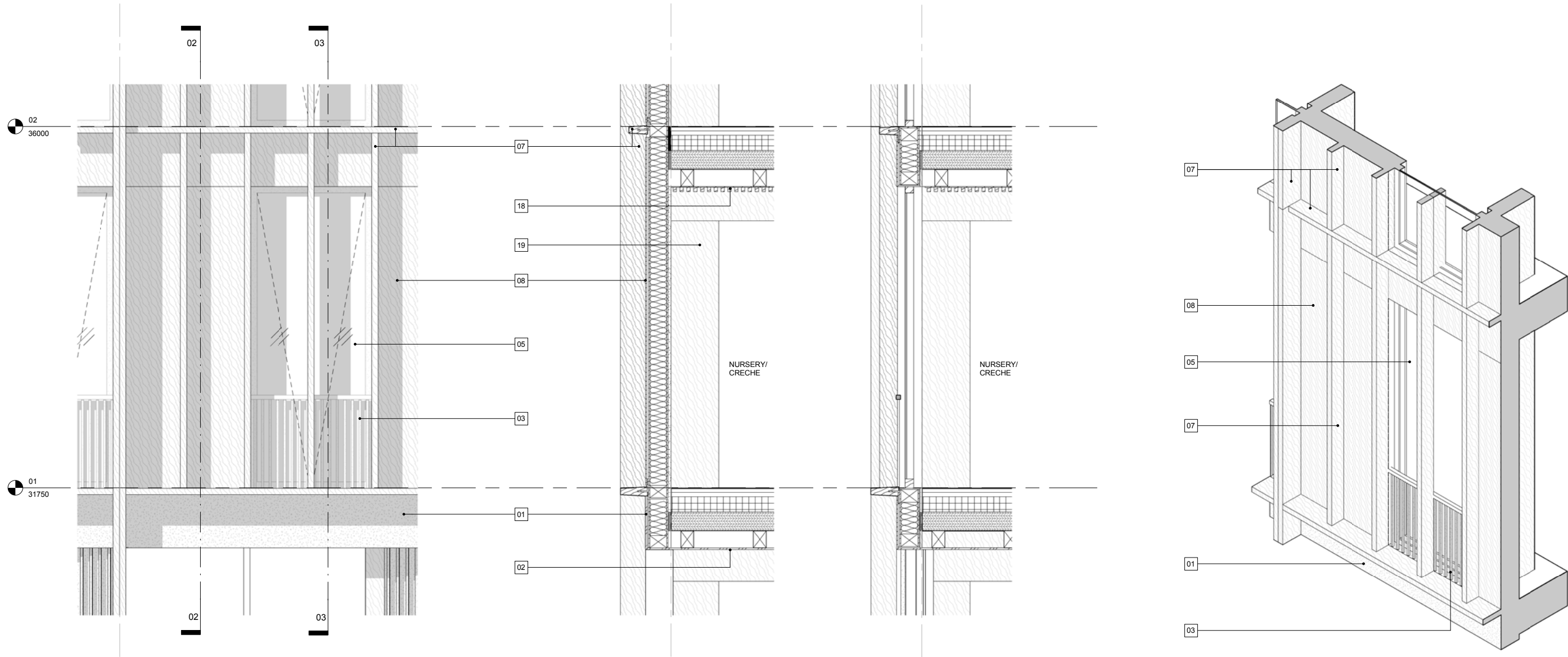

01 21-500\_Detail\_Typical\_Window\_Juliette  
Elevation 1 : 25

02 21-500\_Detail\_Typical\_Window\_Solid  
Section 1 : 25

03 21-500\_Detail\_Typical\_Window\_Juliette  
Section 1 : 25

04 21-500\_Detail\_Typical\_Window\_Juliette  
3D View

05 21-500\_Detail\_Typical\_Window\_Juliette  
Floor Plan 1 : 25

DO NOT SCALE

USE FIGURED DIMENSIONS ONLY

All dimensions to be verified prior to the commencement of any work or the production of any shop drawing.

All omissions and discrepancies to be reported to the Architect immediately.

This drawing is to be read in conjunction with all related Architect's and Engineer's drawings and any other relevant information.

Notes

- 01 Light bronze coloured aluminium spandrel
- 02 Light bronze coloured aluminium soffit
- 03 Light bronze coloured metalwork balustrade
- 04 Light bronze coloured perforated metal screen
- 05 Glazing with light bronze coloured metal frame
- 06 Concrete bench with metal channel at bottom
- 07 Laminated timber fin, transom & parapet
- 08 Timber cladding panel
- 09 Light bronze coloured aluminium cladding panel
- 10 Light bronze coloured aluminium fin, transom & parapet
- 11 Light bronze coloured metalwork handrail

- 12 Light bronze coloured perforated metal panel
- 13 Brick wall, warm dark toasted brown brick
- 14 Soldier course decorative brick, same brick as wall
- 15 Perforated brick panel, same brick as wall
- 16 Structural wall
- 17 Floor slab
- 18 Timber soffit
- 19 Laminated timber column and beam
- 20 Planter

Revision Description

Date

Rev

Key

- Metal Panel
- Perforated Metal Panel
- Timber
- Concrete
- Brick (perforated)

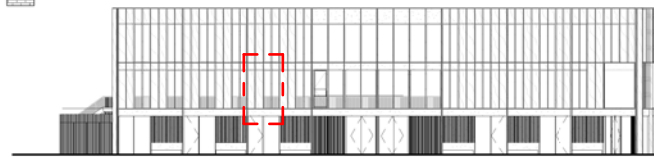

74-77 White Lion Street London N1 9PF

+44 (0) 207 080 2953

studio@hapticarchitects.com

www.hapticarchitects.com

Project

King's Cross Development Zone W (Triangle Site)

Building W3

Drawing

W3 Detail - Typical Window

Client

King's Cross Central General Partner Limited

Status

FOR APPROVAL

Drawn/Checked by

AW MK KD/LB

Date

30/11/2018

Scale

As indicated@A1

Project No.

390

Drawing No.

KXC-W3-001-HAP-PL-21-500

Revision

-



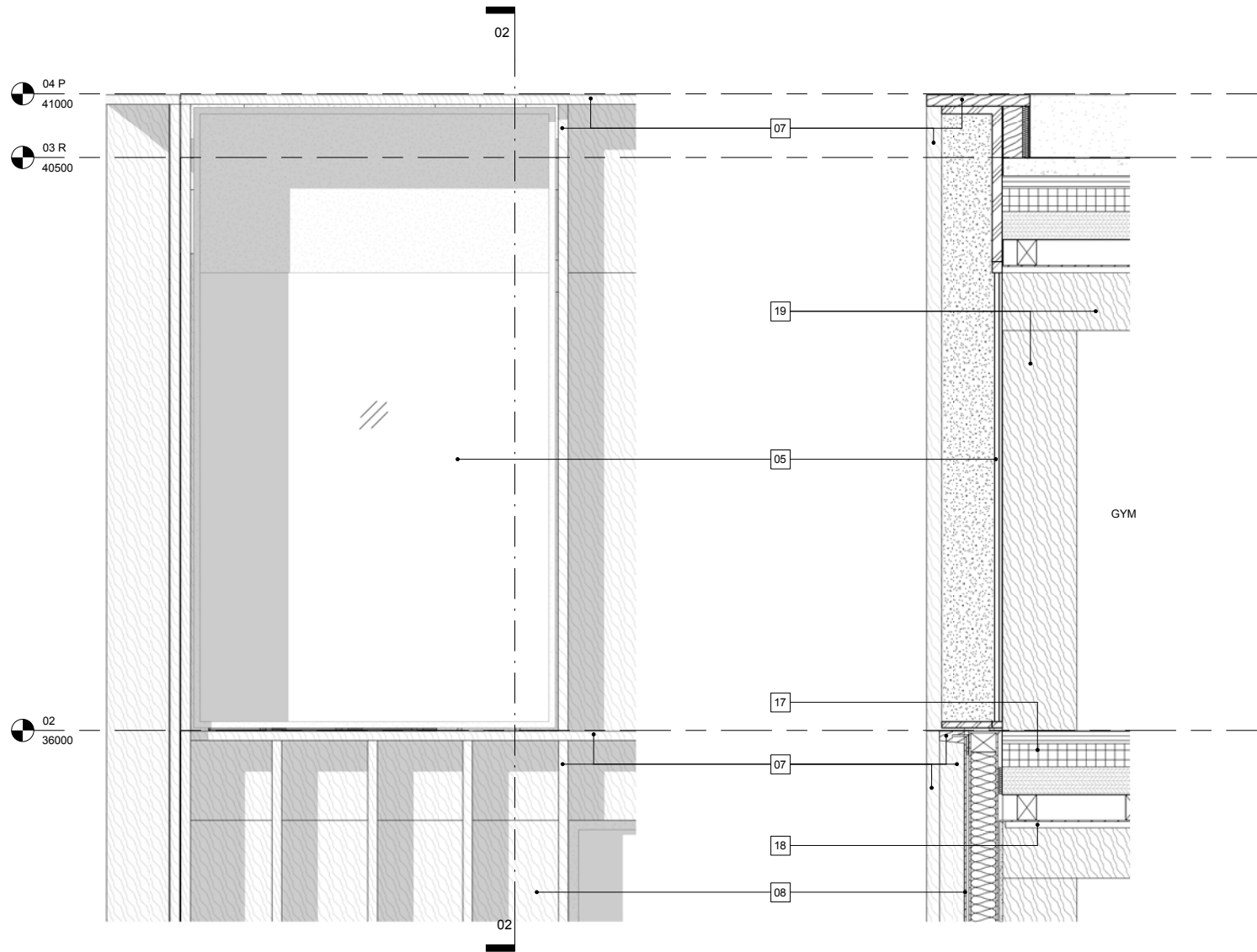

01 21-501\_Detail\_Typical\_Window\_Fixed  
Elevation 1 : 25

02 21-501\_Detail\_Typical\_Window\_Fixed  
Section 1 : 25

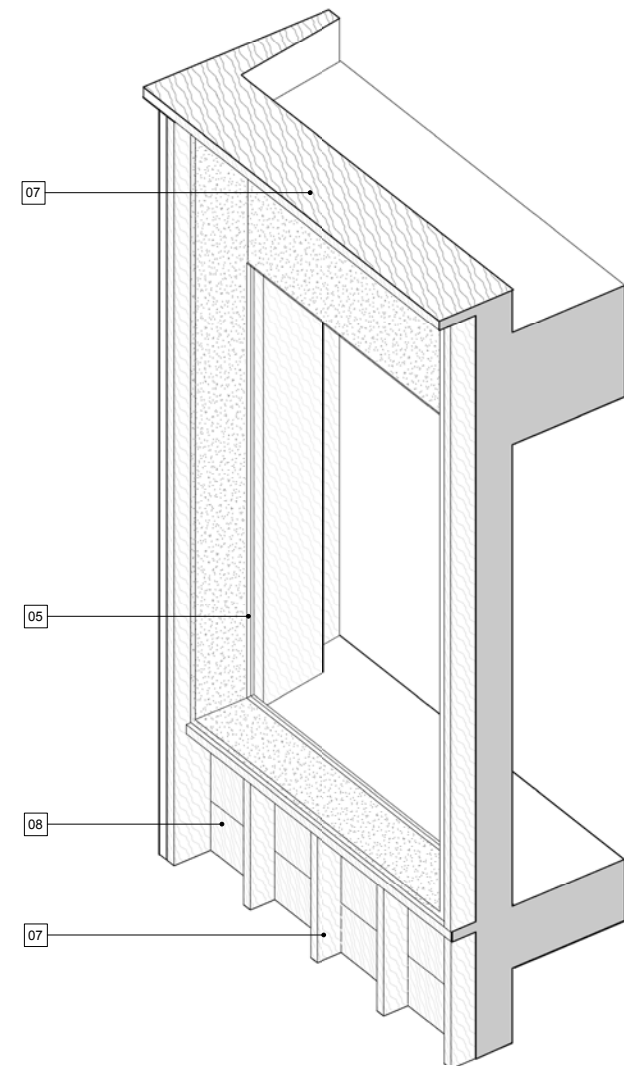

03 21-501\_Detail\_Typical\_Window\_Fixed  
3D View

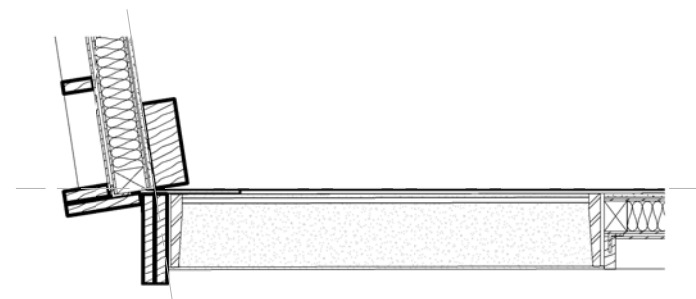

04 21-501\_Detail\_Typical\_Window\_Fixed  
Floor Plan 1 : 25

DO NOT SCALE

USE FIGURED DIMENSIONS ONLY

All dimensions to be verified prior to the commencement of any work or the production of any shop drawing.

All omissions and discrepancies to be reported to the Architect immediately.

This drawing is to be read in conjunction with all related Architects' and Engineer's drawings and any other relevant information.

Notes

- 01 Light bronze coloured aluminium spandrel
- 02 Light bronze coloured aluminium soffit
- 03 Light bronze coloured metalwork balustrade
- 04 Light bronze coloured perforated metal screen
- 05 Glazing with light bronze coloured metal frame
- 06 Concrete bench with metal channel at bottom
- 07 Laminated timber fin, transom & parapet
- 08 Timber cladding panel
- 09 Light bronze coloured aluminium cladding panel
- 10 Light bronze coloured aluminium fin, transom & parapet
- 11 Light bronze coloured metalwork handrail

- 12 Light bronze coloured perforated metal panel
- 13 Brick wall, warm dark toasted brown brick
- 14 Soldier course decorative brick, same brick as wall
- 15 Perforated brick panel, same brick as wall
- 16 Structural wall
- 17 Floor slab
- 18 Timber soffit
- 19 Laminated timber column and beam
- 20 Planter

Revision Description

Date

Rev

Key

- Metal Panel
- Perforated Metal Panel
- Timber
- Concrete
- Brick (perforated)



74-77 White Lion Street London N1 9PF  
+44 (0) 207 080 2053

studio@hapticarchitects.com  
www.hapticarchitects.com

Project  
King's Cross Development Zone W (Triangle Site)  
Building W3

Drawing  
W3 Detail - Fixed Window

Client  
King's Cross Central General Partner Limited

Status  
FOR APPROVAL

Drawn/Checked by  
AW MK KD/LB

Date  
30/11/2018

Scale  
As indicated@A1

Project No.  
390

Drawing No.  
KXC-W3-001-HAP-PL-21-501

Revision  
-





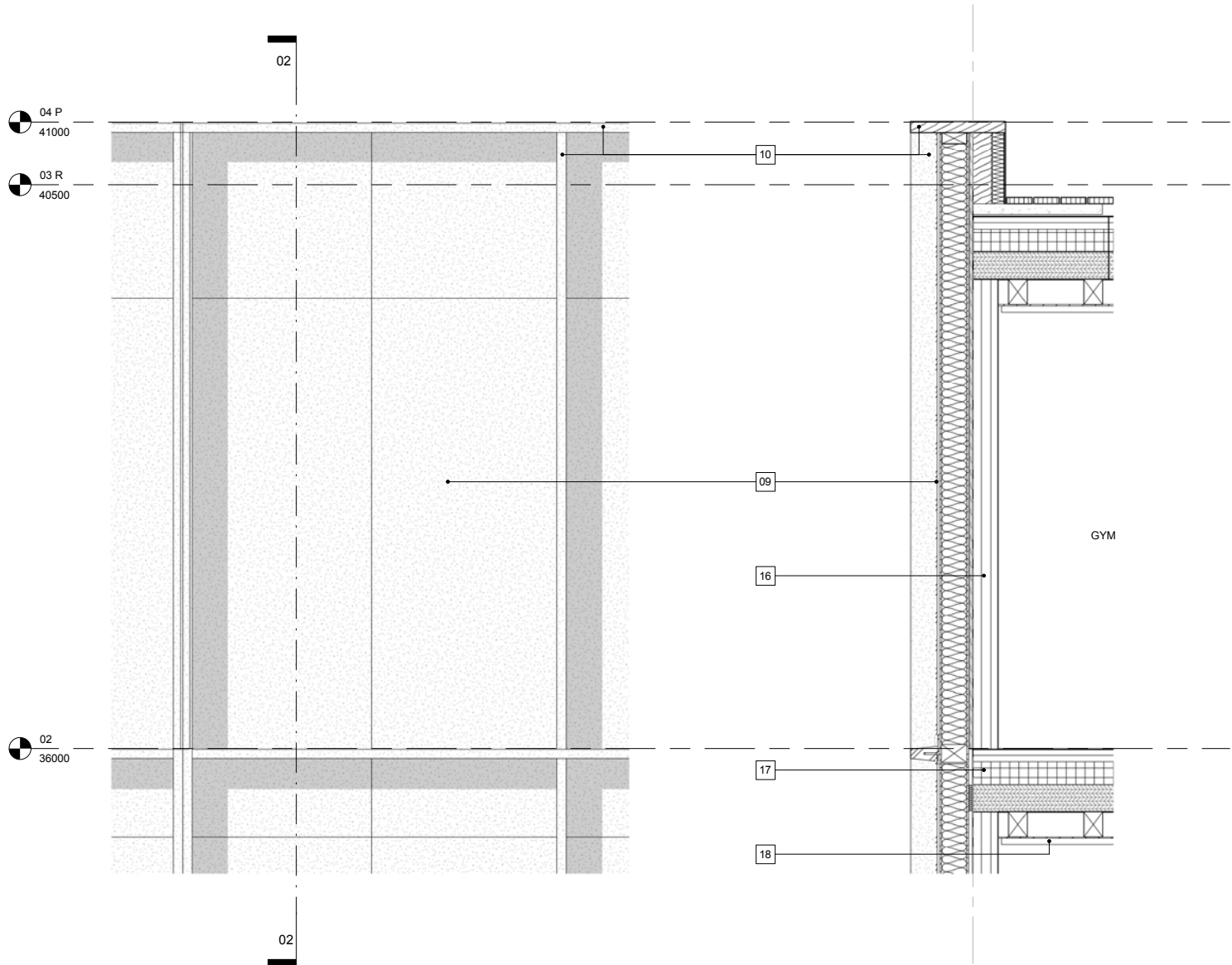

10

09

16

17

18

GYM

02 21-502\_Detail\_Typical\_Metal\_Panel\_Solid  
Section 1 : 25

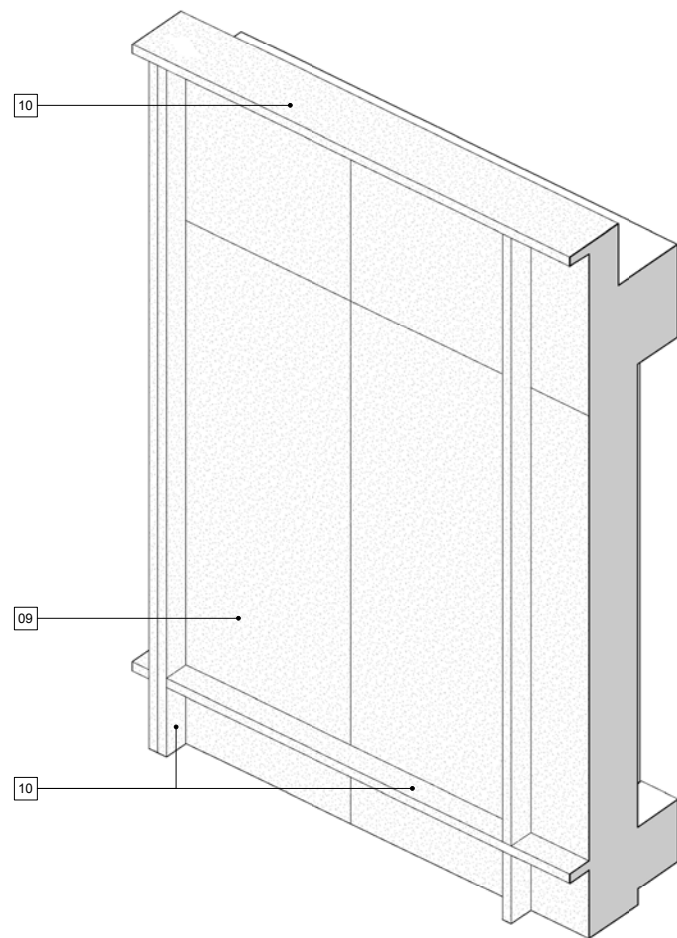

04 21-502\_Detail\_Typical\_Metal\_Panel  
3D View

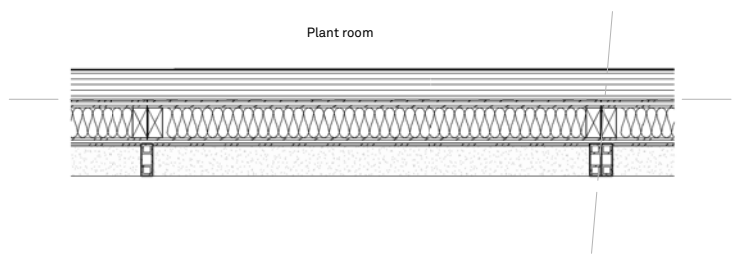

05 21-502\_Detail\_Typical\_Metal\_Panel  
Floor Plan 1 : 25

DO NOT SCALE

USE FIGURED DIMENSIONS ONLY

All dimensions to be verified prior to the commencement of any work or the production of any shop drawing.

All omissions and discrepancies to be reported to the Architect immediately.

This drawing is to be read in conjunction with all related Architects and Engineer's drawings and any other relevant information.

Notes

- 01 Light bronze coloured aluminium spandrel
- 02 Light bronze coloured aluminium soffit
- 03 Light bronze coloured metalwork balustrade
- 04 Light bronze coloured perforated metal screen
- 05 Glazing with light bronze coloured metal frame
- 06 Concrete bench with metal channel at bottom
- 07 Laminated timber fin, transom & parapet
- 08 Timber cladding panel
- 09 Light bronze coloured aluminium cladding panel
- 10 Light bronze coloured aluminium fin, transom & parapet
- 11 Light bronze coloured metalwork handrail

- 12 Light bronze coloured perforated metal panel
- 13 Brick wall, warm dark toasted brown brick
- 14 Soldier course decorative brick, same brick as wall
- 15 Perforated brick panel, same brick as wall
- 16 Structural wall
- 17 Floor slab
- 18 Timber soffit
- 19 Laminated timber column and beam
- 20 Planter

Revision Description

Date

Rev

Key

- Metal Panel
- Perforated Metal Panel
- Timber
- Concrete
- Brick (perforated)

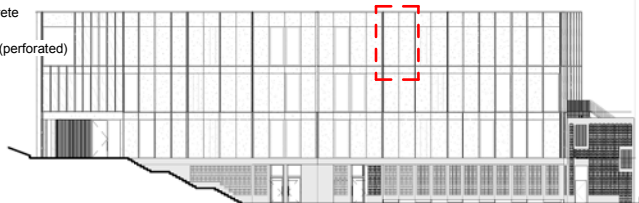

74-77 White Lion Street London N1 9PF  
+44 (0) 207 088 2953  
studio@hapticarchitects.com  
www.hapticarchitects.com

Project  
King's Cross Development Zone W (Triangle Site)  
Building W3

Drawing  
W3 Detail - Metal Solid Panel

Client  
King's Cross Central General Partner Limited

Status  
FOR APPROVAL

Drawn/Checked by  
AW MK KD/LB

Date  
00/00/2018

Scale  
As indicated@A1

Project No.  
390

Drawing No.  
KXC-W3-001-HAP-PL-21-502

Revision  
-

© Haptic Architects Ltd



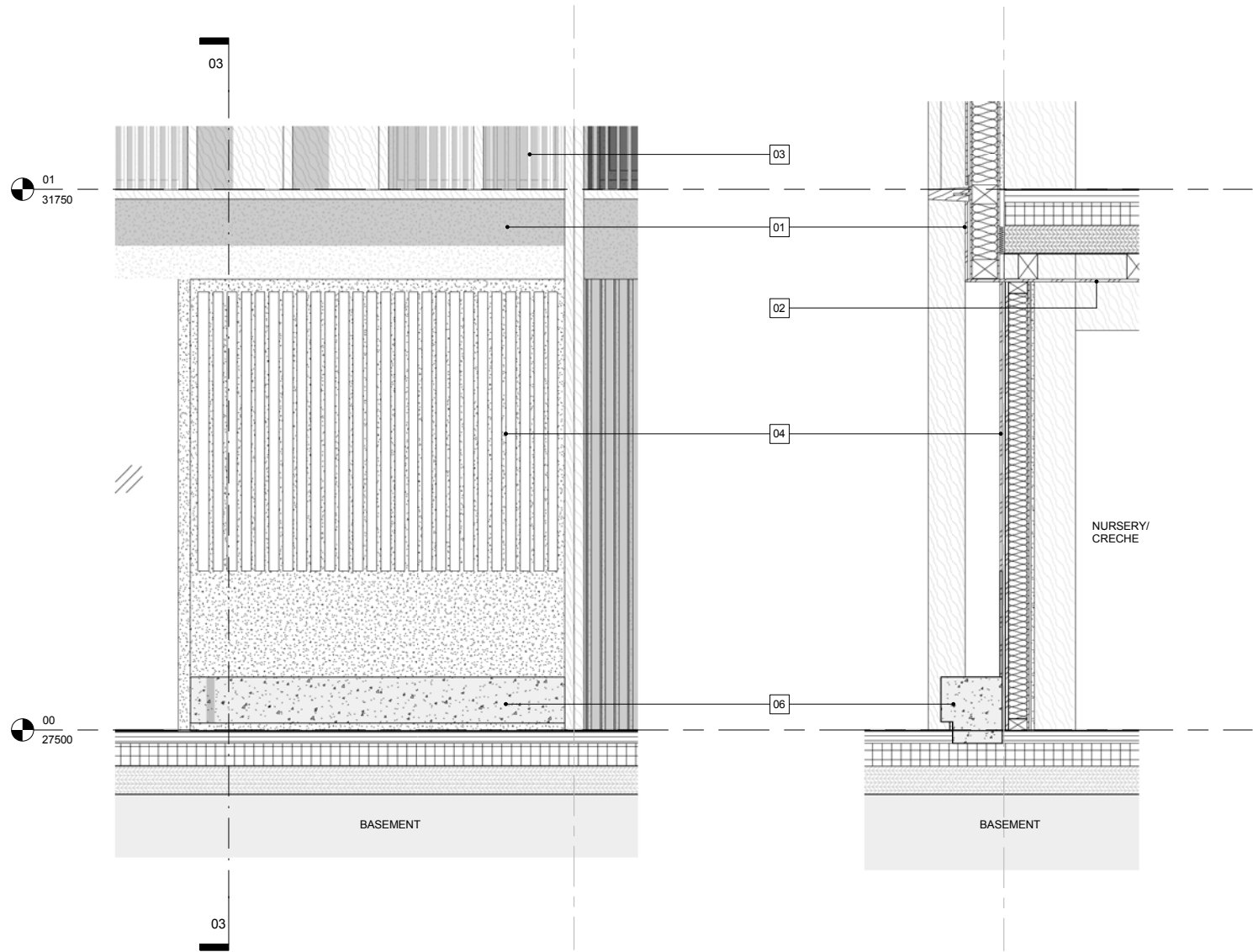

01 21-503\_Detail\_Typical\_Filagree\_Panel  
Elevation 1 : 25

03 21-503\_Detail\_Typical\_Filagree\_Panel\_Bench  
Section 1 : 25

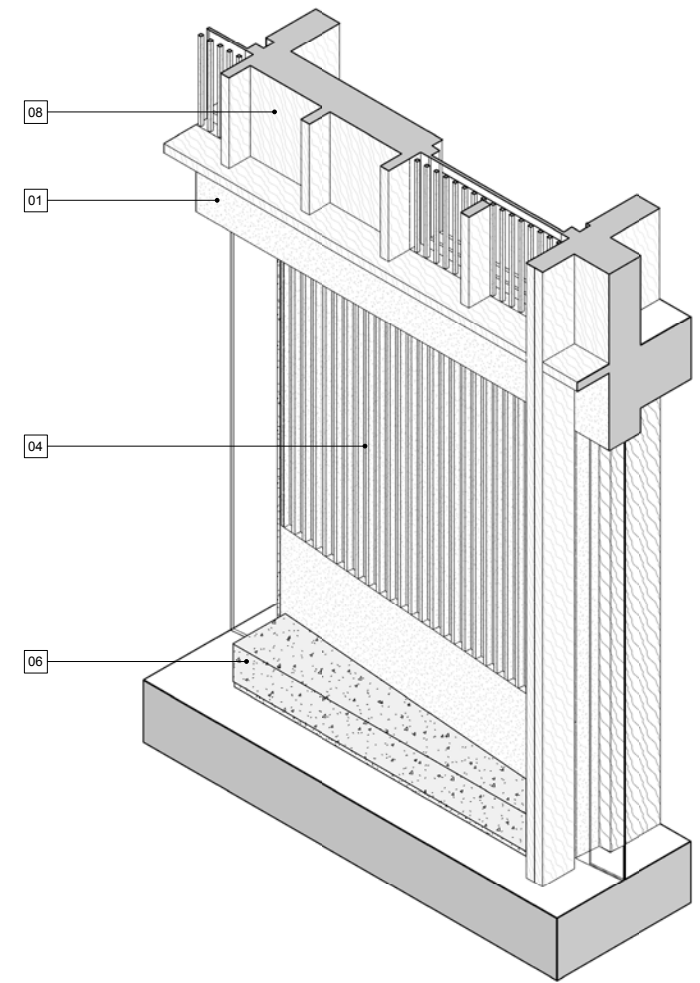

04 21-503\_Detail\_Typical\_Filagree\_Panel  
3D View

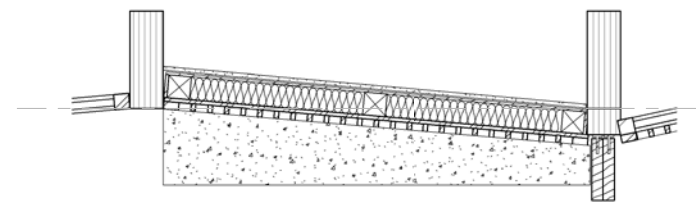

05 21-503\_Detail\_Typical\_Filagree\_Panel  
Floor Plan 1 : 25

DO NOT SCALE

USE FIGURED DIMENSIONS ONLY

All dimensions to be verified prior to the commencement of any work or the production of any shop drawing.

All omissions and discrepancies to be reported to the Architect immediately.

This drawing is to be read in conjunction with all related Architect's and Engineer's drawings and any other relevant information.

Notes

- 01 Light bronze coloured aluminium spandrel
- 02 Light bronze coloured aluminium soffit
- 03 Light bronze coloured metalwork balustrade
- 04 Light bronze coloured perforated metal screen
- 05 Glazing with light bronze coloured metal frame
- 06 Concrete bench with metal channel at bottom
- 07 Laminated timber fin, transom & parapet
- 08 Timber cladding panel
- 09 Light bronze coloured aluminium cladding panel
- 10 Light bronze coloured aluminium fin, transom & parapet
- 11 Light bronze coloured metalwork handrail

- 12 Light bronze coloured perforated metal panel
- 13 Brick wall, warm dark toasted brown brick
- 14 Soldier course decorative brick, same brick as wall
- 15 Perforated brick panel, same brick as wall
- 16 Structural wall
- 17 Floor slab
- 18 Timber soffit
- 19 Laminated timber column and beam
- 20 Planter

Revision Description

Date

Rev

Key

- Metal Panel
- Perforated Metal Panel
- Timber
- Concrete
- Brick (perforated)

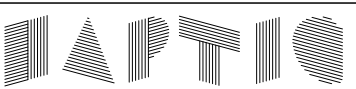
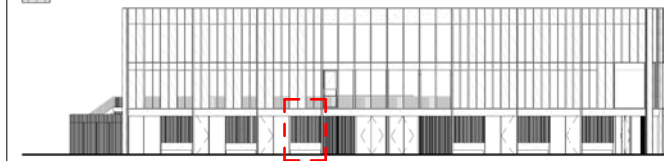

74-77 White Lion Street London N1 9PF  
+44 (0) 207 080 2053  
studio@hapticarchitects.com  
www.hapticarchitects.com

Project  
King's Cross Development Zone W (Triangle Site)  
Building W3

Drawing  
W3 Detail - Metal Filigree Panel & Bench

Client  
King's Cross Central General Partner Limited

Status  
FOR APPROVAL

Drawn/Checked by  
AW MK KD/LB

Date  
30/11/2018

Scale  
As indicated@A1

Project No.  
390

Drawing No.  
KXC-W3-001-HAP-PL-21-503

Revision  
-

© Haptic Architects Ltd





# KINGS CROSS

4 Stable Street  
London  
N1C 4AB  
T +44 (0)20 3664 0200  
[www.kingscross.co.uk](http://www.kingscross.co.uk)