

PLAN 1:20

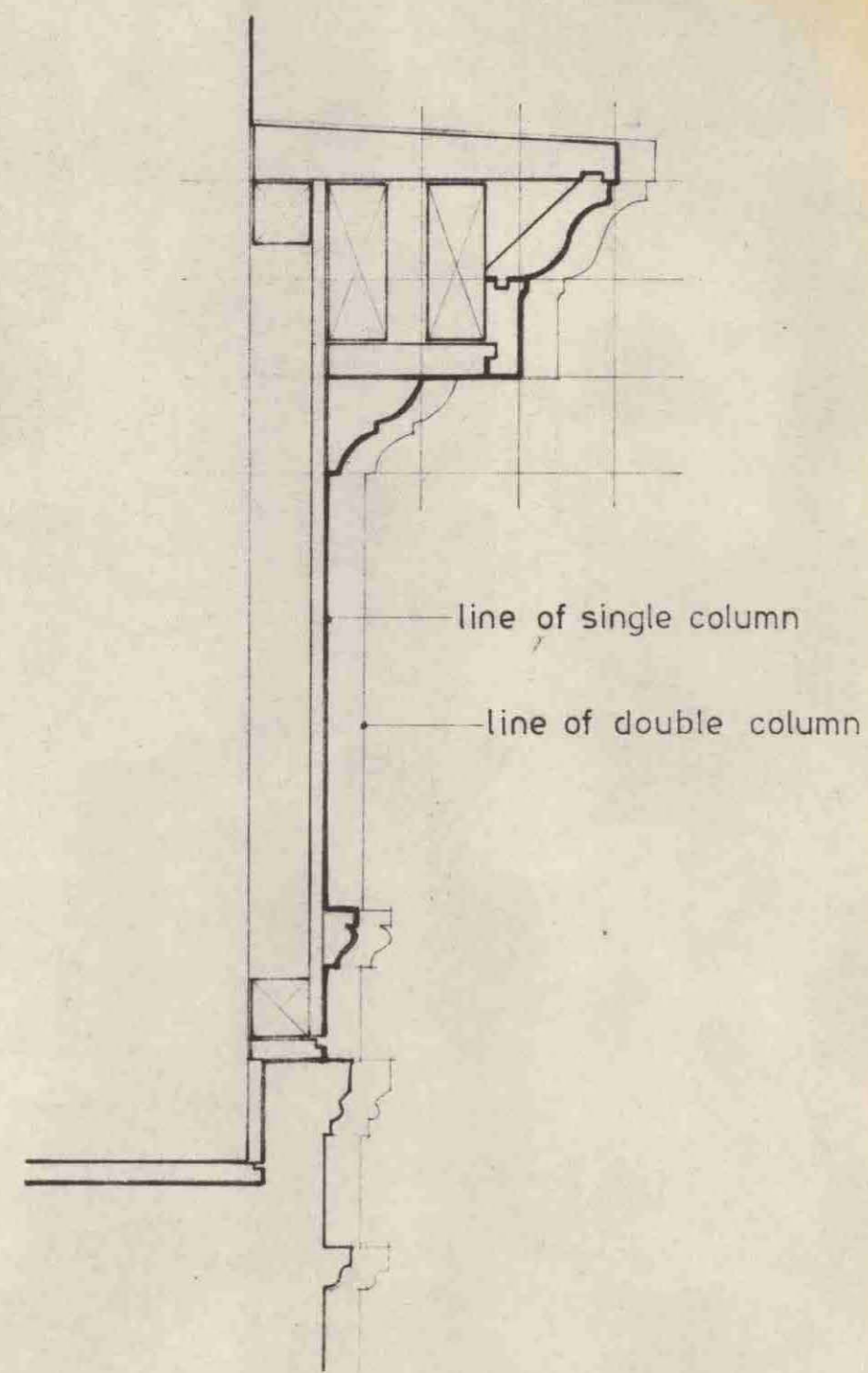

SECTION THRO' FASCIA 1:5

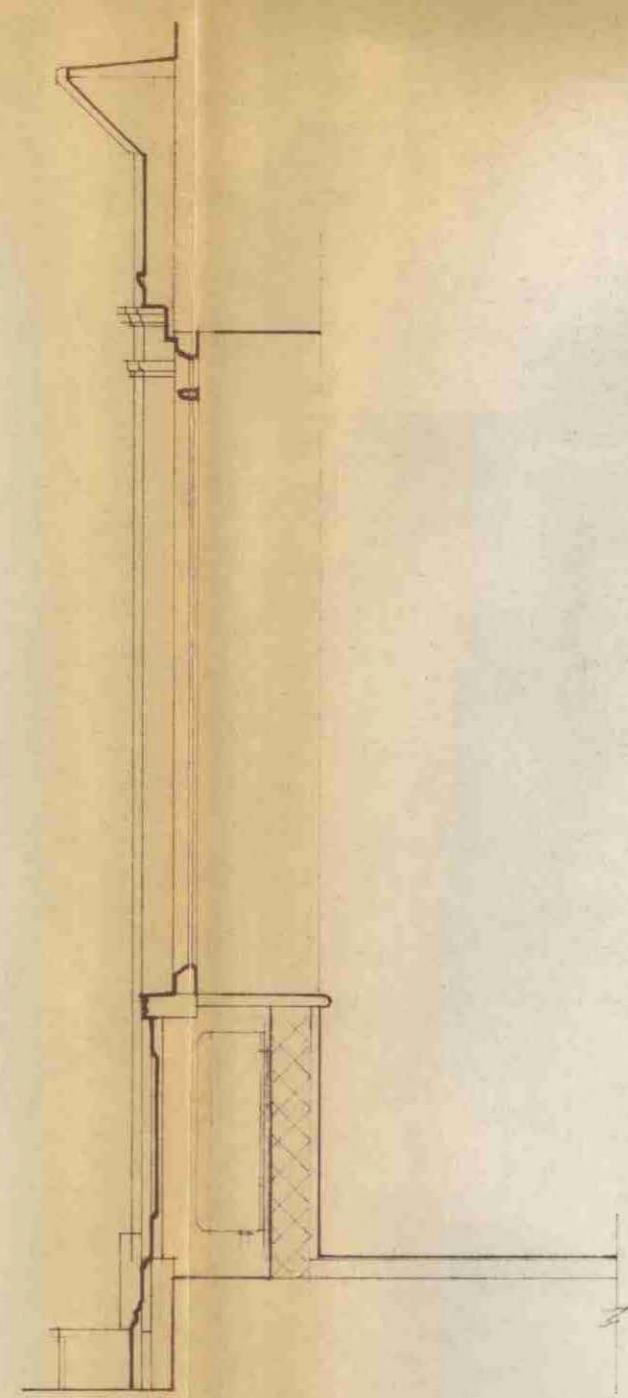

SECTION A-A 1:20

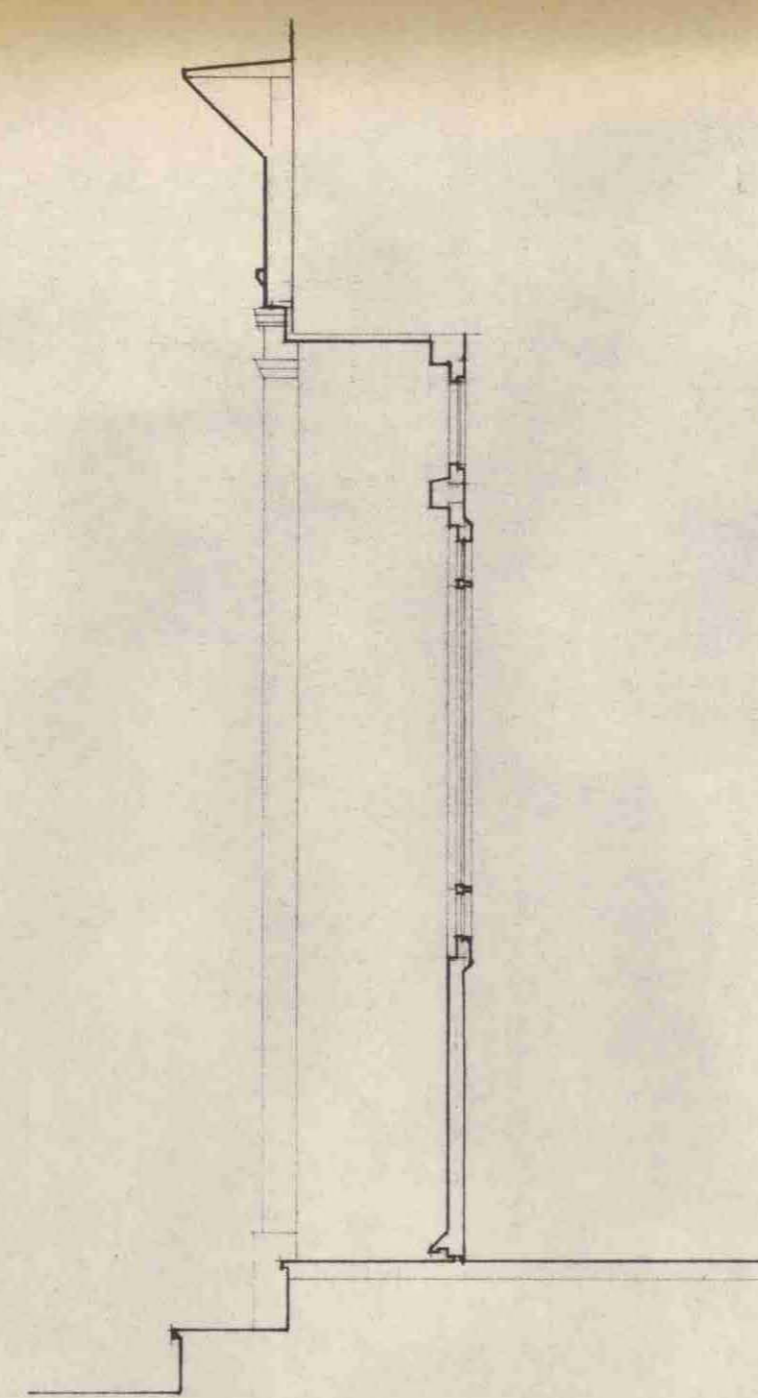

SECTION B-B 1:20

LONDON BOROUGH OF CAMDEN
TOWN AND COUNTRY PLANNING ACTS
20 MAR 1985
APPROVED
PLANS
ON BEHALF OF THE COUNCIL

HB 8570041
TP 8500234

PEPPERCORN
139-142 WHITFIELD STREET
PROPOSED SHOP FRONTS
DEC 84
BCT 26 10
CARRICK
HOWELL &
LAWRENCE
ARCHITECTS
327A LILLIE ROAD-FULHAM CROSS SW6 7NR 01 385 7962/8124

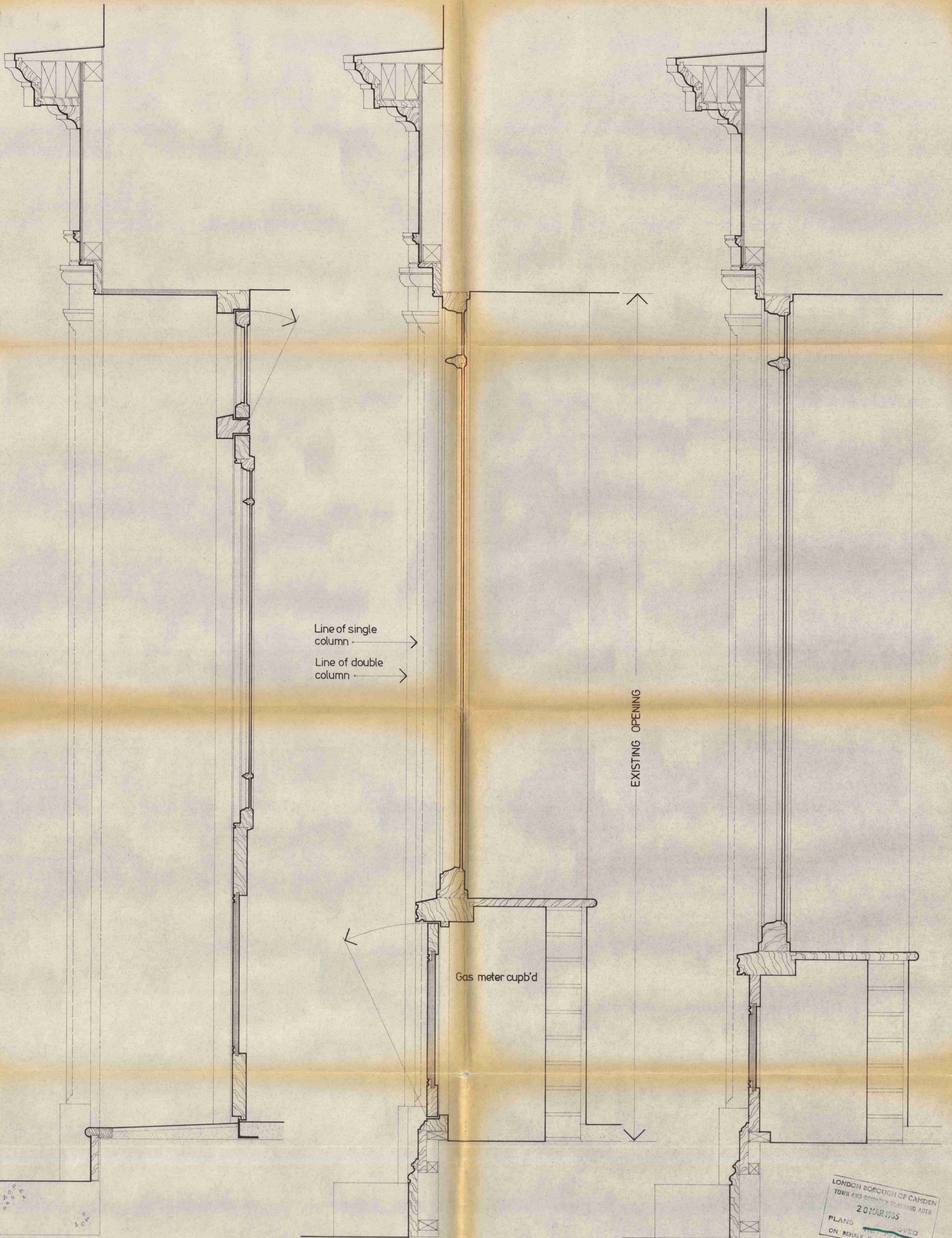

DD

EE

FF

LONDON BOROUGH OF CAMDEN
 TOWN AND COUNTRY PLANNING ACTS
 20 MAR 1985
 PLANS APPROVED
 ON BEHALF OF THE COUNCIL

HB 8570041
 TP 8500234

PEPPERCORN DEC 84
 139-142 WHITFIELD STREET
 SHOPFRONTS SECTIONS 1-5 BCT 26 11

CARRICK
 HOWELL &
 LAWRENCE
 ARCHITECTS

327A LILLIE ROAD FULHAM CROSS SW6 7NR 01 385 7962 / 8124