

REAR ELEVATION 1:100

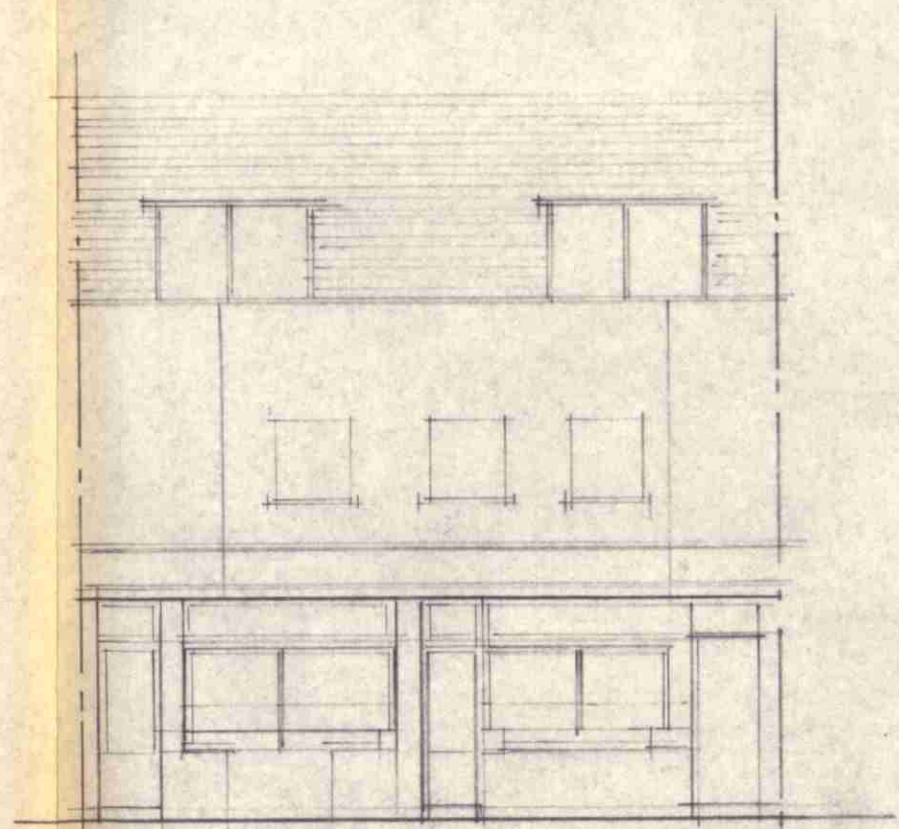

FRONT ELEVATION 1:100

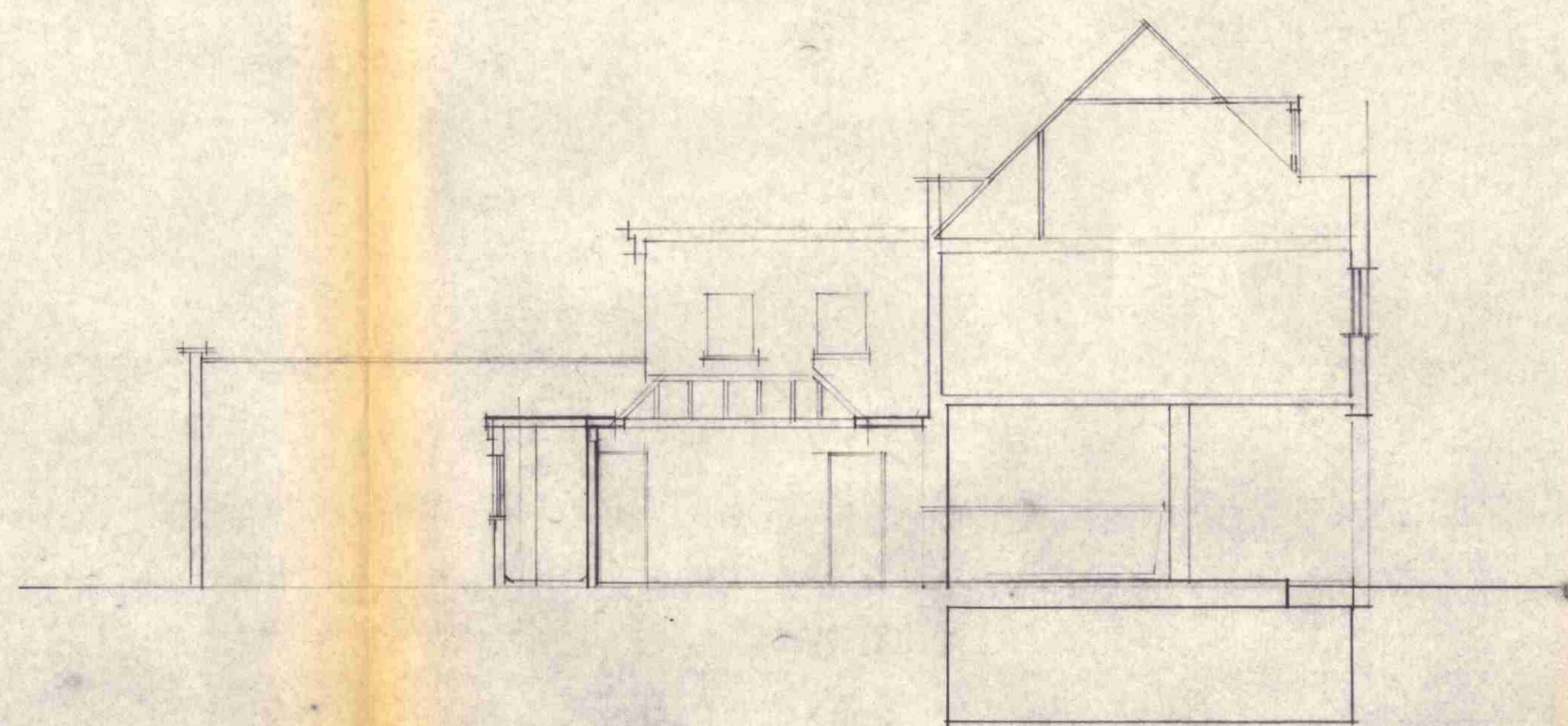

ELEVATION A-A

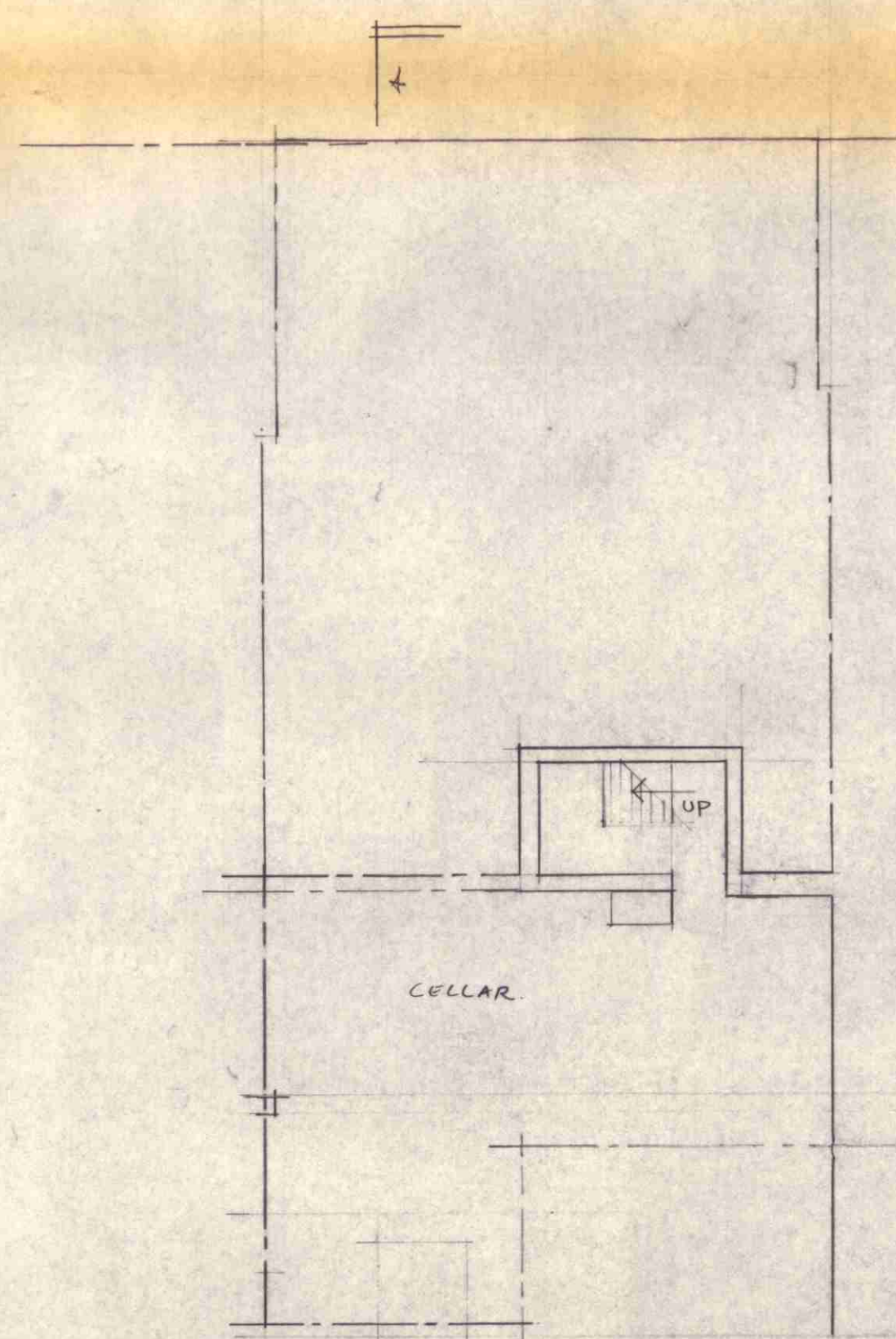

BASEMENT PLAN 1:100

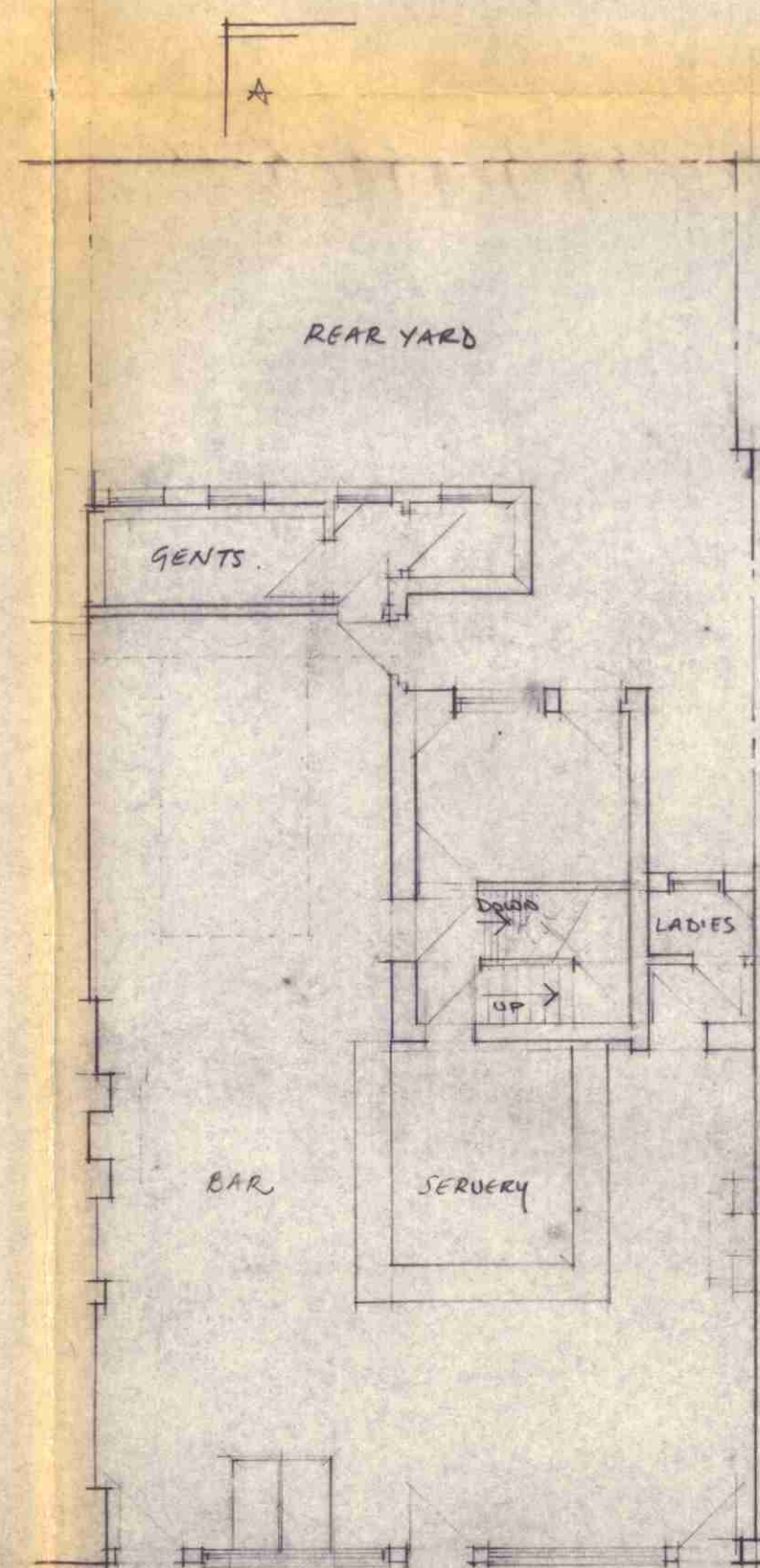

GROUND FLOOR PLAN 1:100

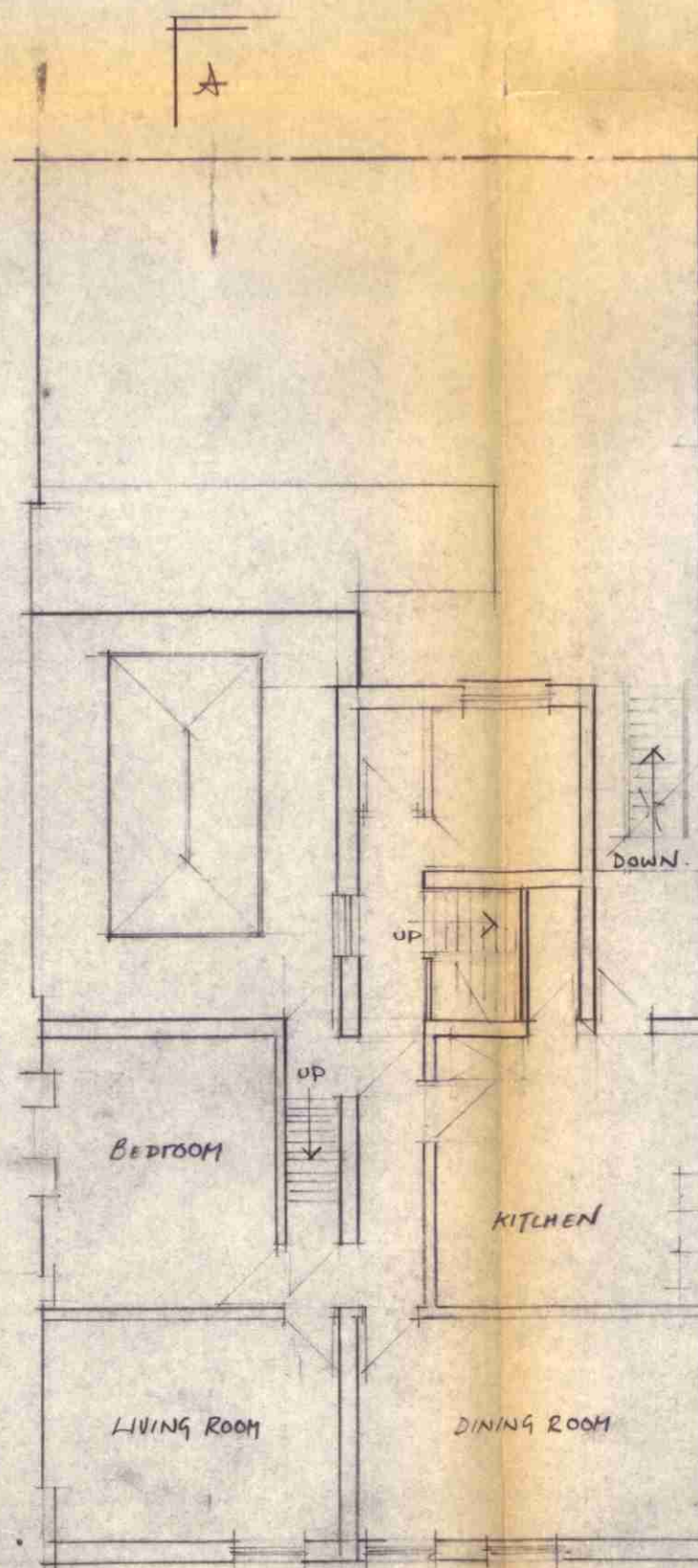

FIRST FLOOR PLAN 1:100

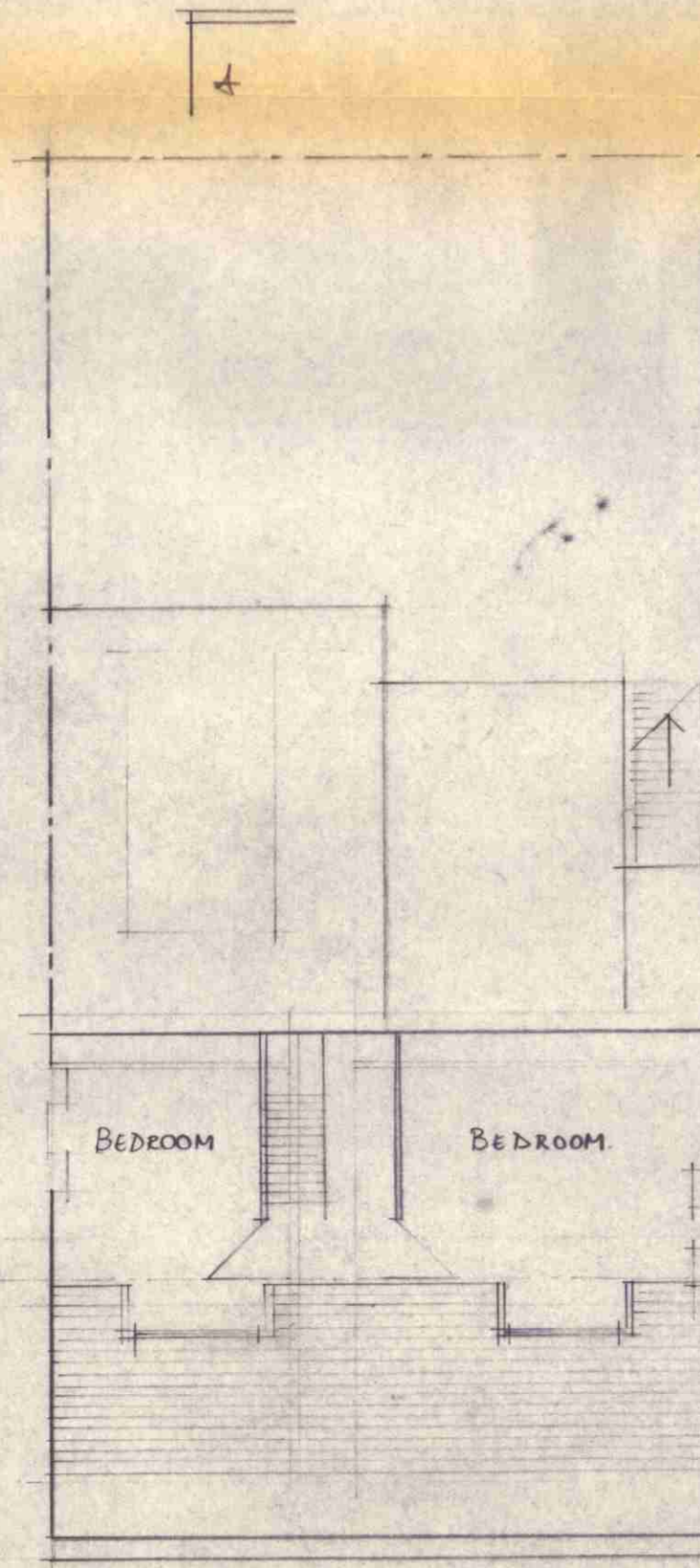

SECOND FLOOR PLAN 1:100

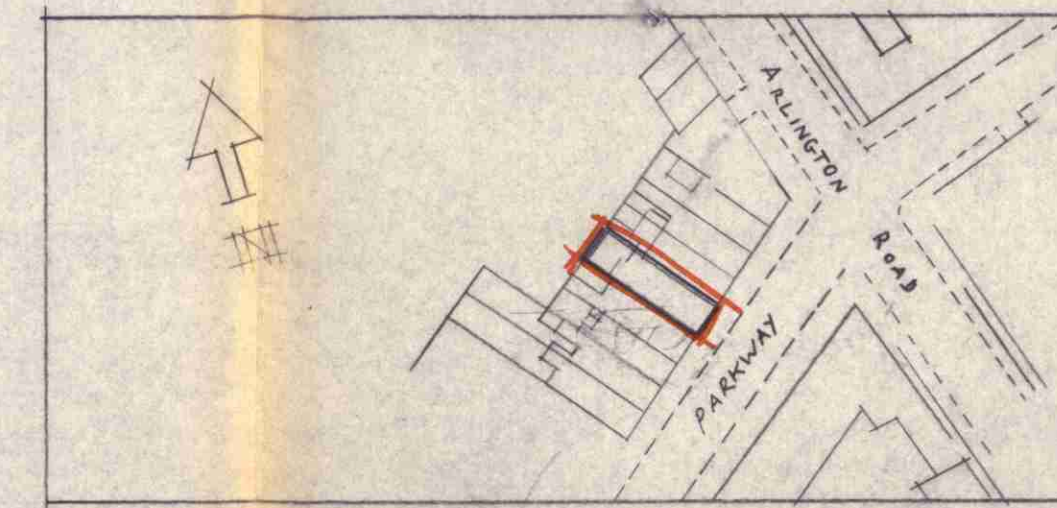

SITE PLAN 1:1250

LONDON BOROUGH OF CAMDEN  
TOWN AND COUNTRY PLANNING ACTS  
12 DEC 1991  
PLANS APPROVED  
ON BEHALF OF THE COUNCIL

TP9100675  
TP9100674

SCALE 1:100 + 1:1250

PROJECT  
REAR EXTENSION + CELLAR  
ENLARGEMENT

CLIENT  
MR + MRS J M'GOWAN

SITE  
WINDSOR CASTLE PH  
32 PARKWAY CAMDEN TOWN

DRAWN NO	DATE	DRAWN BY
DMG/05/01	17-6-91	JM'G

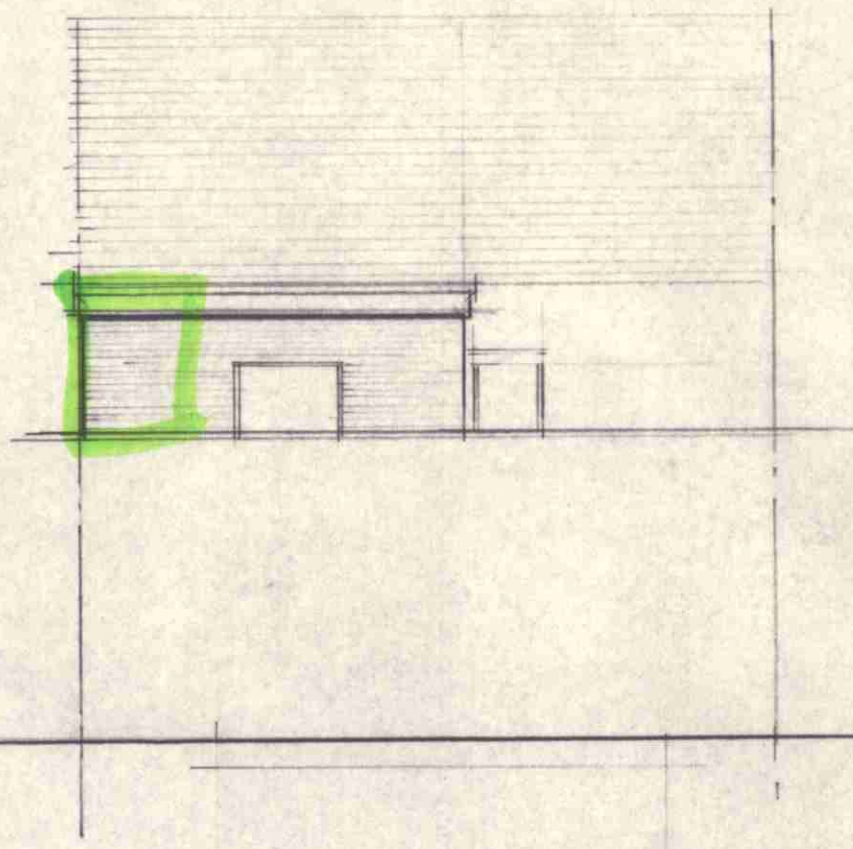

REAR ELEVATION 1:100

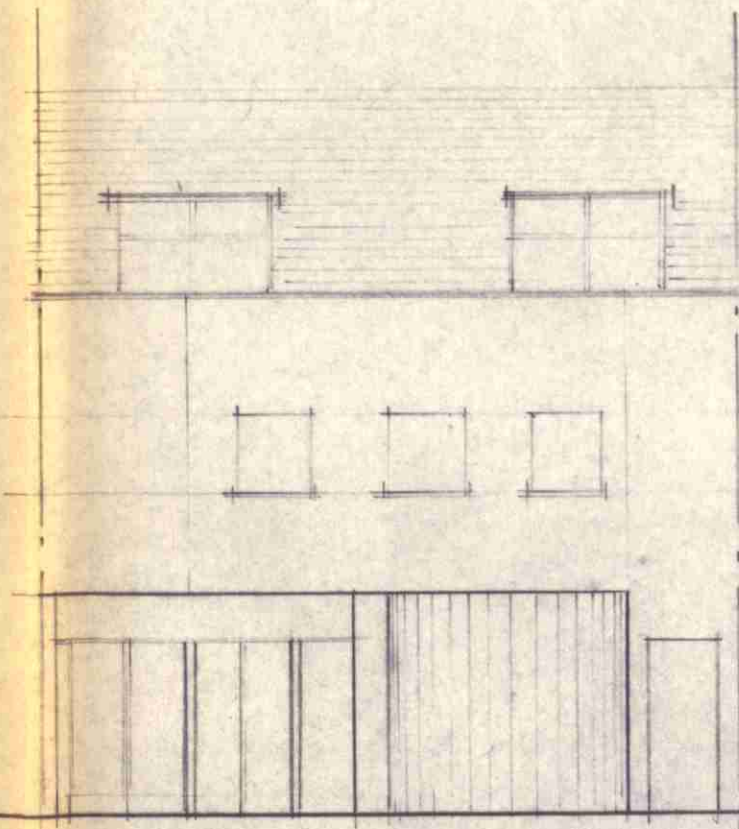

FRONT ELEVATION 1:100

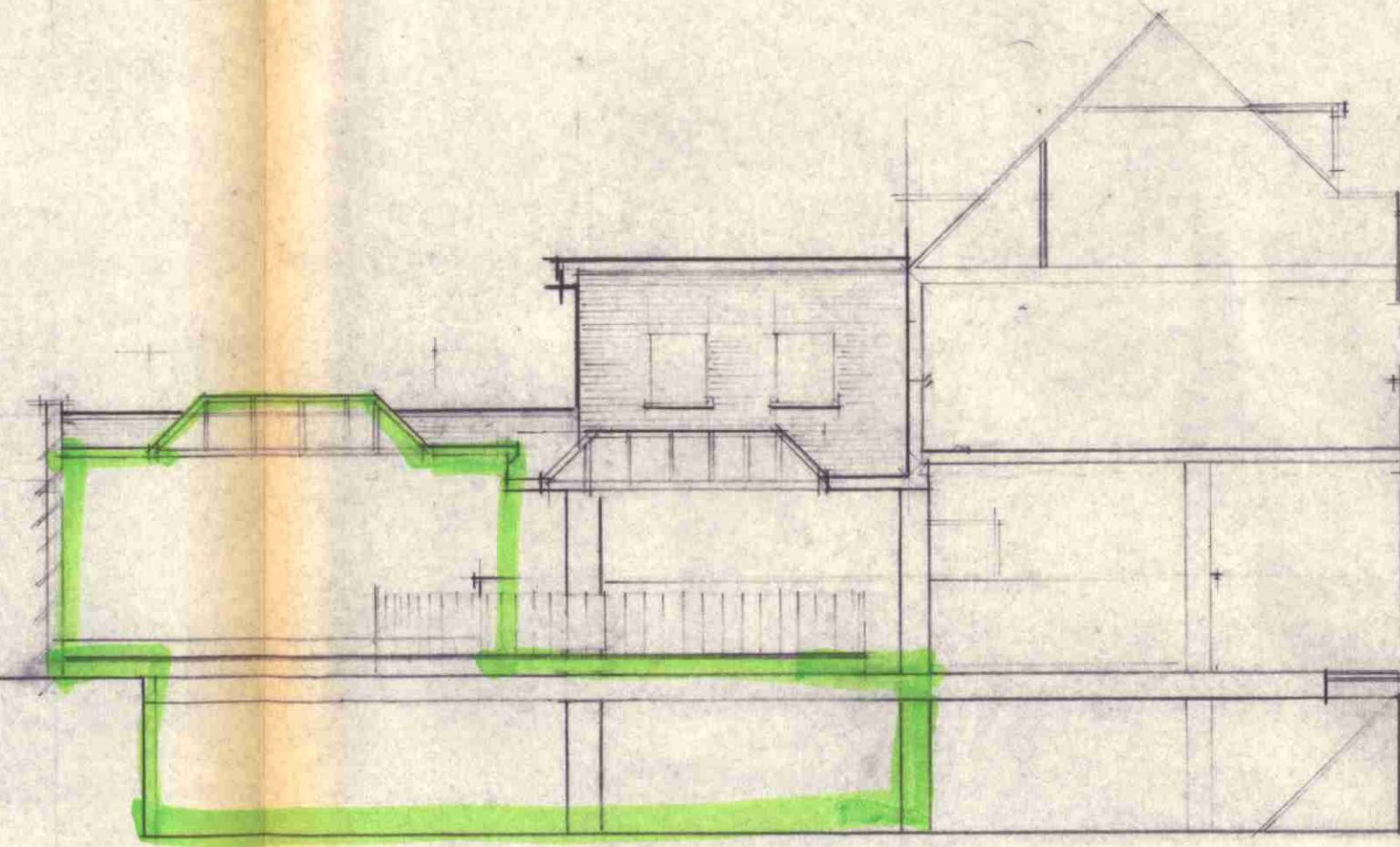

ELEVATION A-A

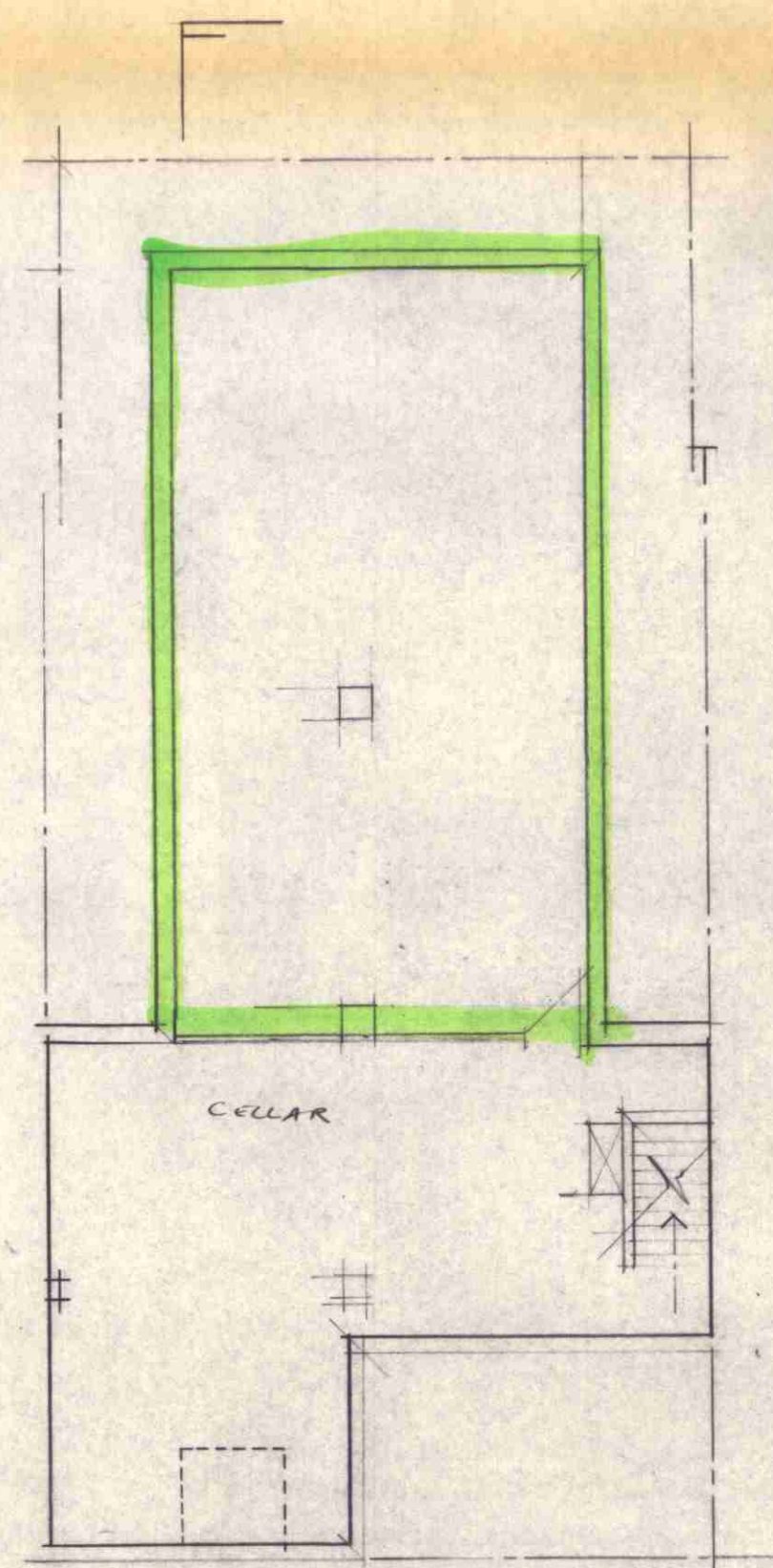

BASEMENT PLAN 1:100

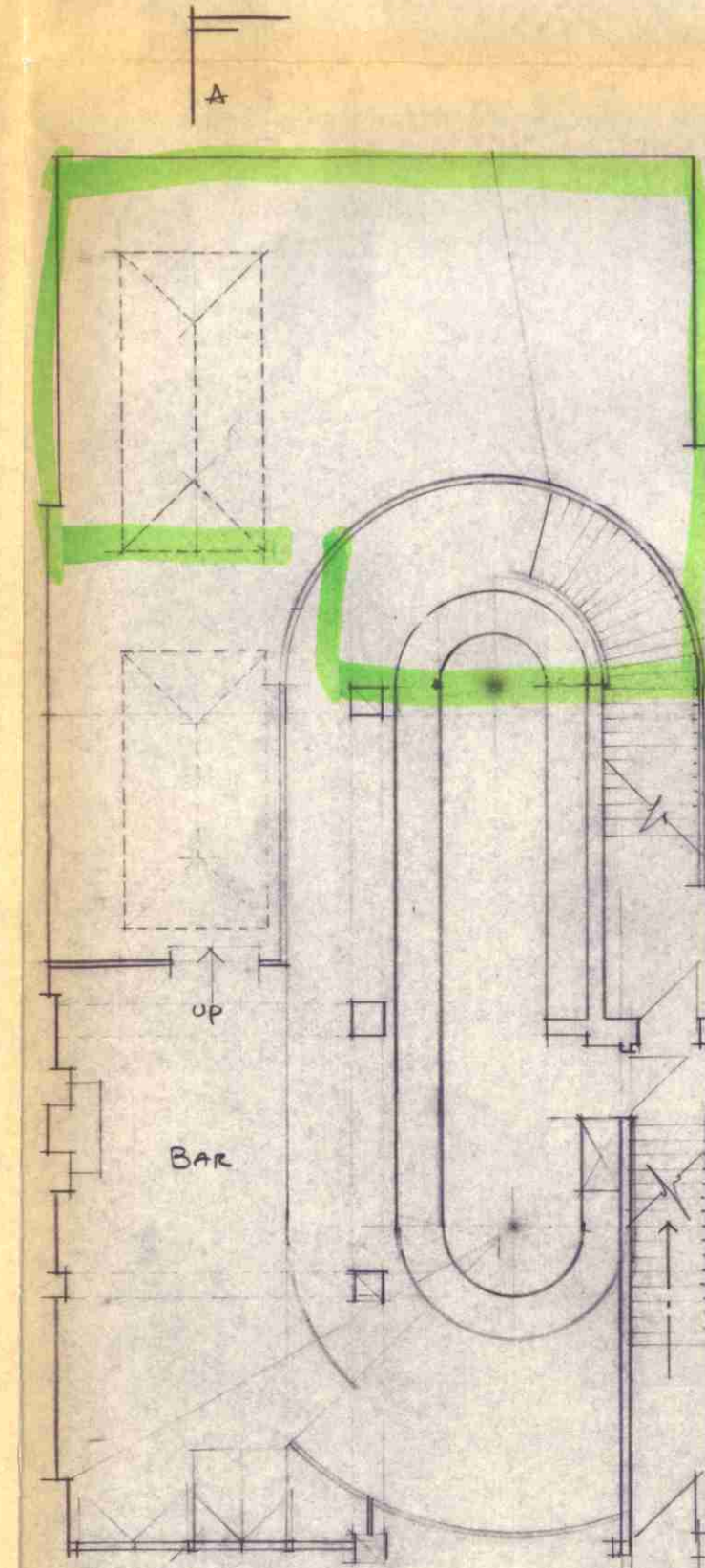

GROUND FLOOR PLAN 1:100

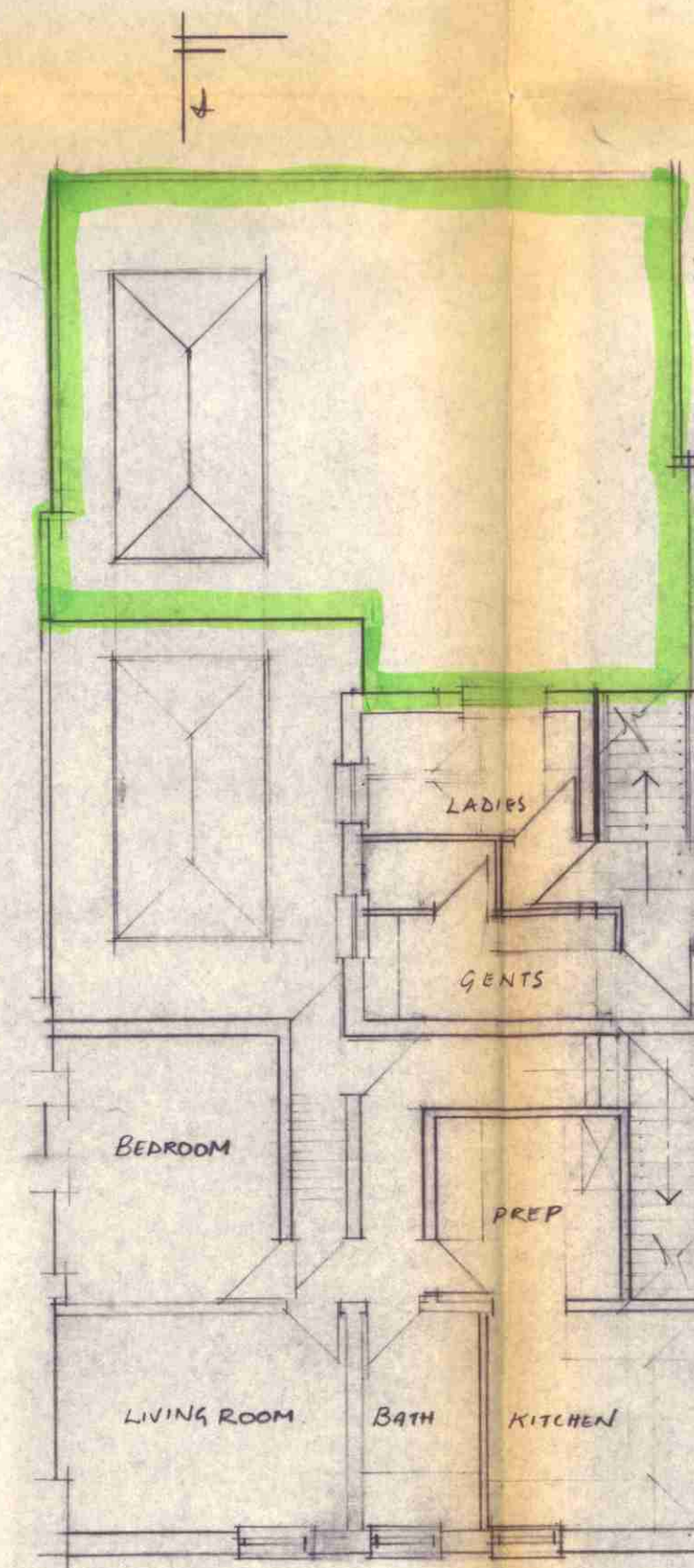

FIRST FLOOR PLAN 1:100

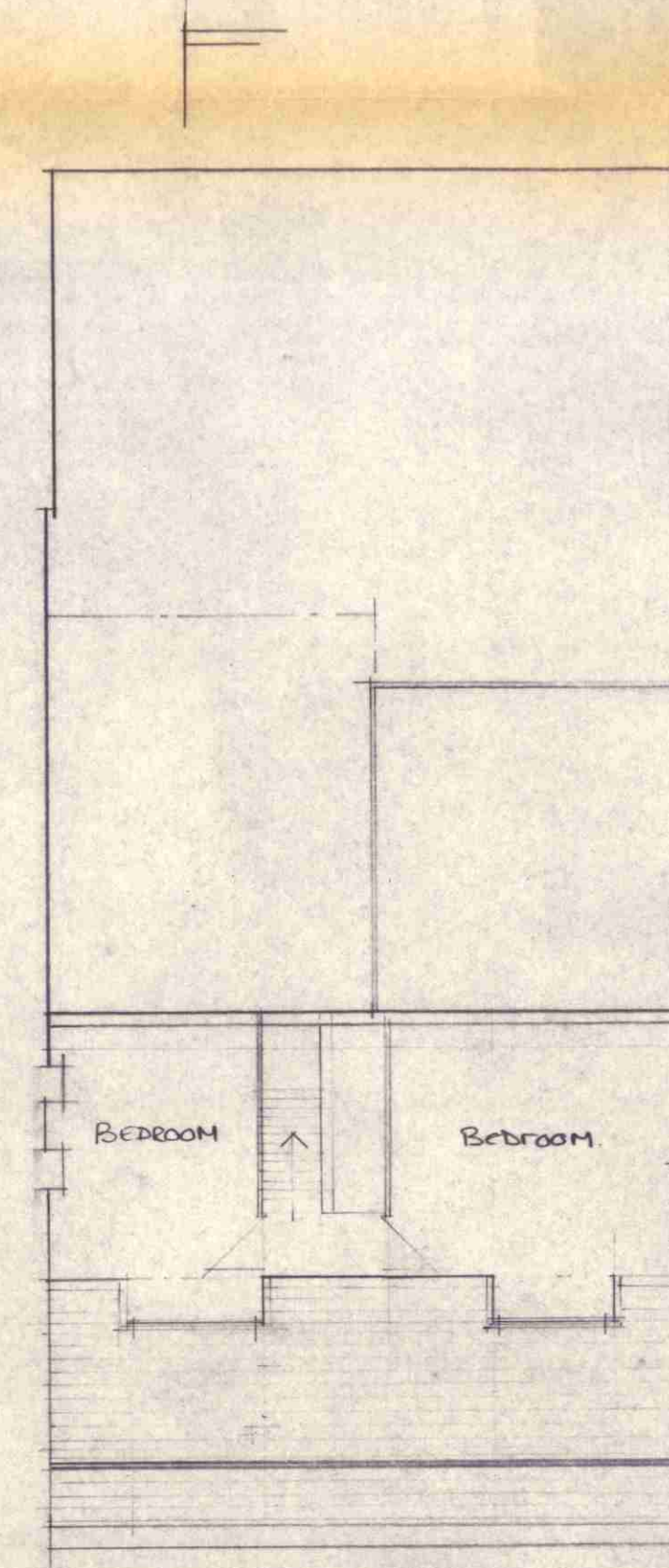

SECOND FLOOR PLAN 1:100

*Paul Connell*  
LONDON REGIONAL PLANNING ACTS  
12 DEC 1991  
PLANS APPROVED  
ON BEHALF OF THE COUNCIL

TP9100675

TP9100674

SCALE 1:100 + 1:250

project  
REAR EXTENSION + CELLAR  
ENLARGEMENTS

CLIENT  
MR + MRS J MCGOWAN

SITE  
WINDSOR CASTLE P.H.  
32 PARKWAY CAMDEN TOWN

DRAWING NO	DATE	DRAWN BY
DM9/05/02	17-6-91	DM9



*[Signature]*  
 LONDON BOROUGH OF CAMDEN  
 TOWN AND COUNTRY PLANNING ACTS  
 9100674  
 25 NOV 1991  
 PLANS NOT APPROVED  
 ON BEHALF OF THE COUNCIL

LONDON BOROUGH OF CAMDEN  
 TOWN AND COUNTRY PLANNING ACTS  
 9100675  
 12 DEC 1991

9100674 RI ✓  
 9100675 RI ✓

REVISIONS



PLANS NOT APPROVED  
 ON BEHALF OF THE COUNCIL

H O L M E S . A R C H I T E C T S

FRONT ELEVATION  
 AS EXISTING,

32 PARKWAY		
SCALE	DATE	DWG. NO.
1:50	30, 9, 91	32PW/S01

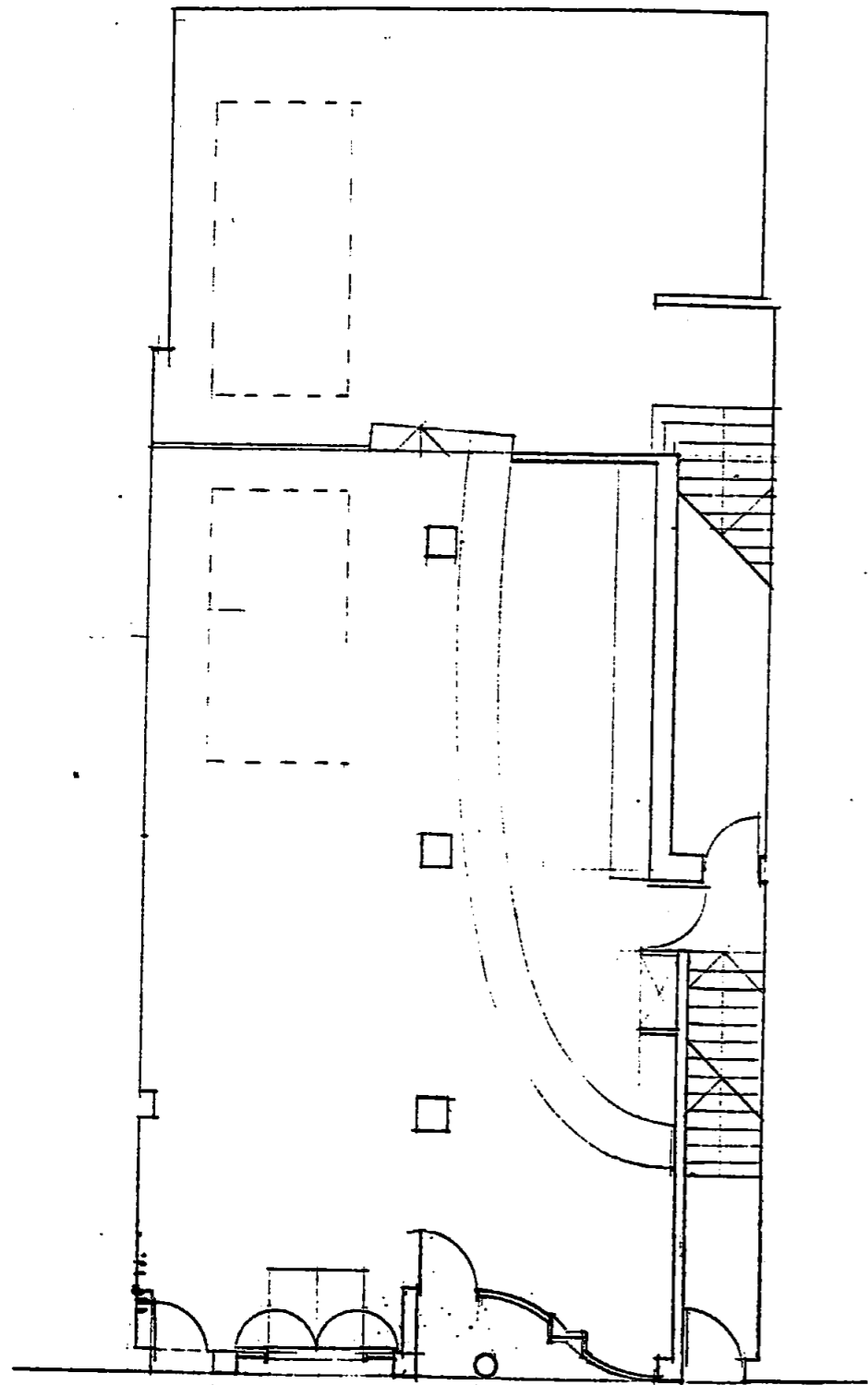

*Copy*

LONDON BOROUGH OF CAMDEN  
TOWN AND COUNTRY PLANNING ACTS  
25 NOV 1991  
PLANS NOT APPROVED  
ON BEHALF OF THE COUNCIL

9100674 RT  
9100675 RI

REVISIONS



POTTER & HOLMES ARCHITECTS

GROUND FLOOR + FRONT ELEVATION AS PROPOSED.		32 PARKWAY	
SCALE 1:100 + 1:50	DATE 1.10.91	DWG. NO. 32 PW / P01	

66 SOUTHWARK BRIDGE ROAD, LONDON SE1 0AS. FAX 01 401 2003. TEL 01 928 583