

- | | |
|-----|---|
| No. | Note |
| 1 | All dimensions to be verified on site by GENERAL CONTRACTOR prior to any work, setting out or shop drawings being prepared. |
| 2 | Drawings not to be scaled. Work to figured dimensions only. |
| 3 | © copyright SAUNDERS BOSTON LIMITED. All rights reserved.
This drawing remains the property of SAUNDERS BOSTON LIMITED at all times and may not be reproduced or copied in whole or in part without their prior written consent. |
| 4 | This drawing and related specifications are for use only in the stated location. |
| 5 | This drawing is to be read in conjunction with all other Consultants drawings and specifications. |
| 6 | Drainage has not been surveyed and any/all pipe locations and below ground drainage runs are indicative. |
| 7 | It is assumed that all works will be carried out by a competent contractor who will be working, where appropriate, to an approved method statement. |

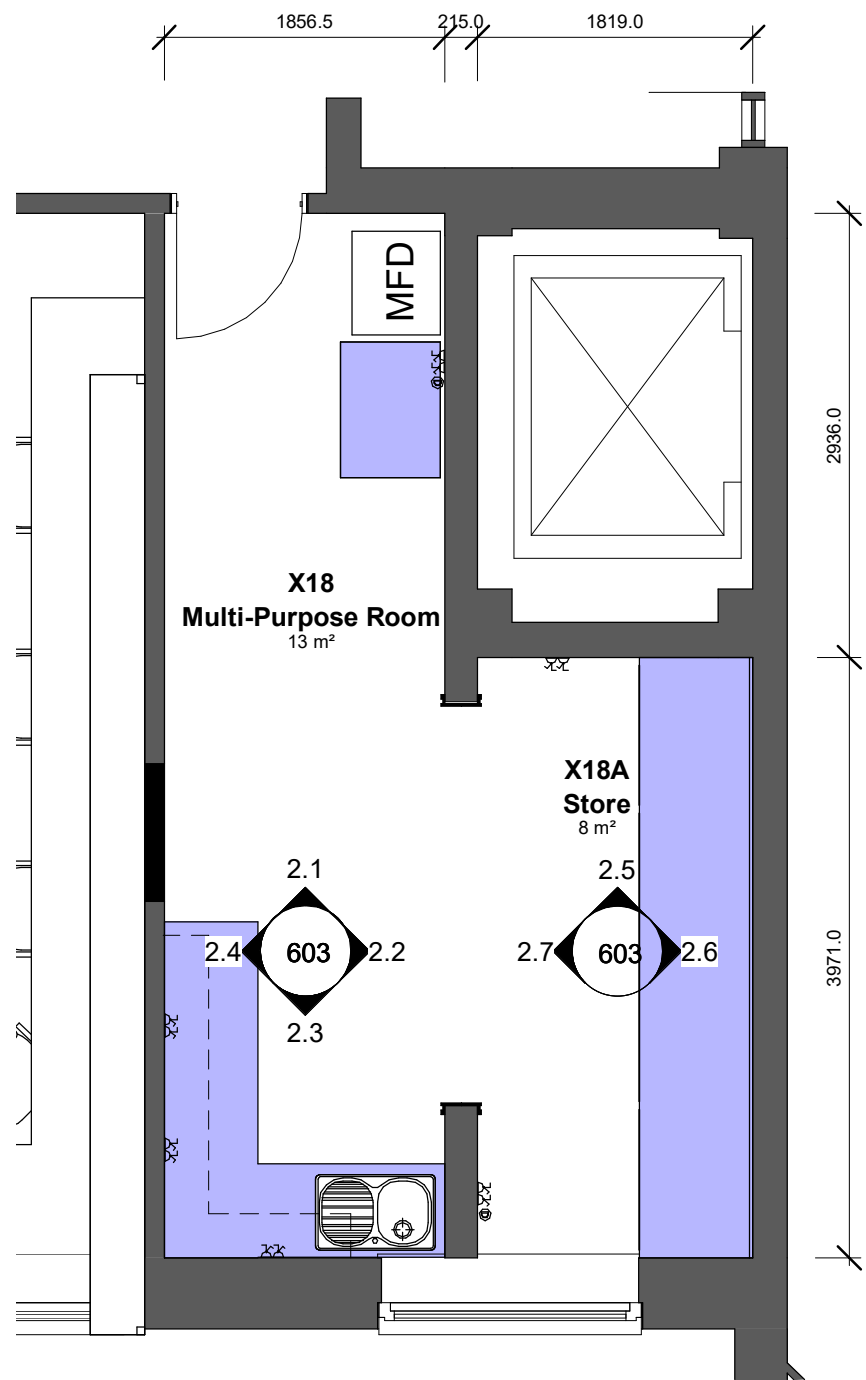

1.1 Proposed Multi-Purpose Room & Store Plan
1 : 50

Furniture Key:
Fixed / Loose Furniture provide within contract
Client provided Furniture

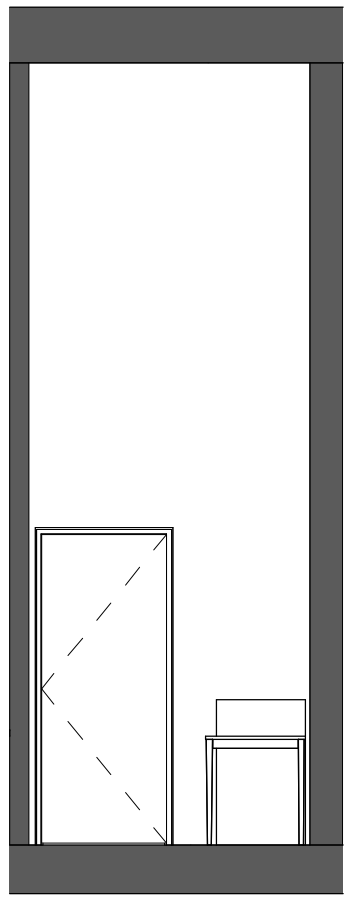

2.1 X18-Elevation
1 : 50

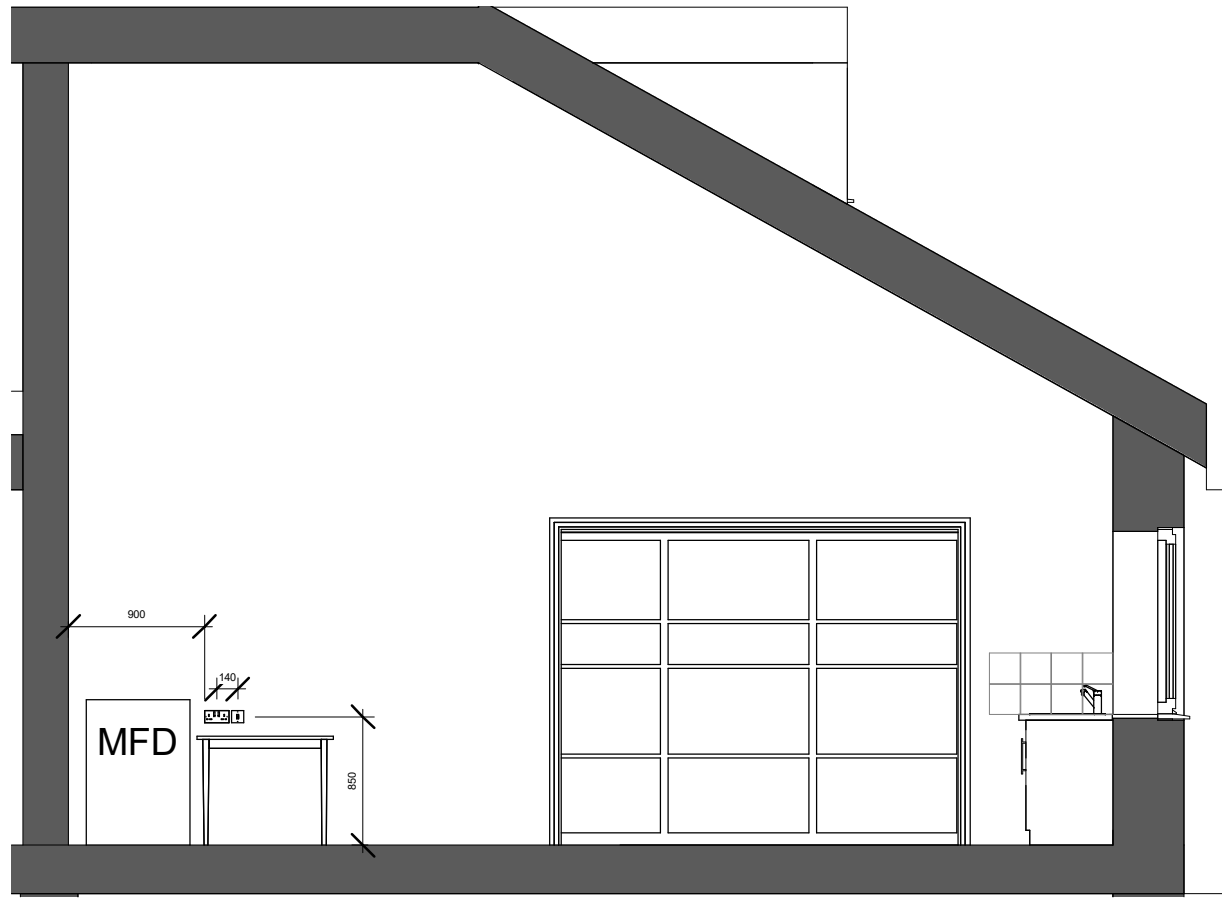

2.2 X18-Elevation
1 : 50

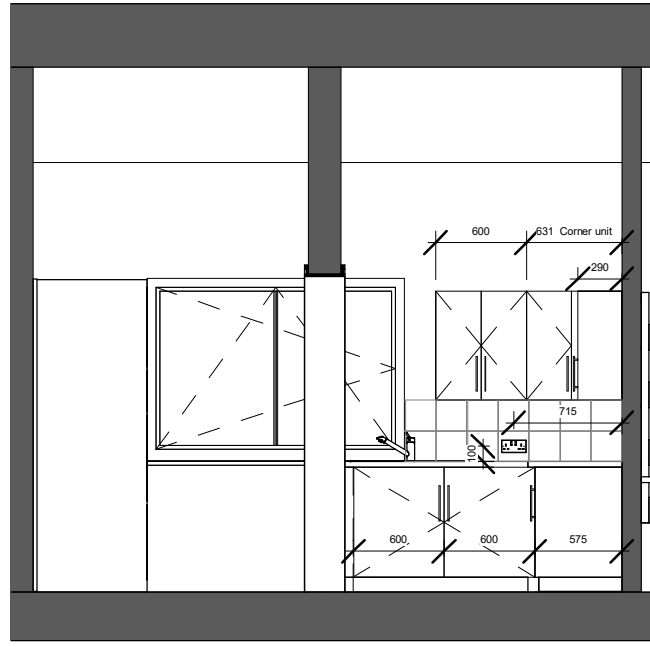

2.3 X18-Elevation
1 : 50

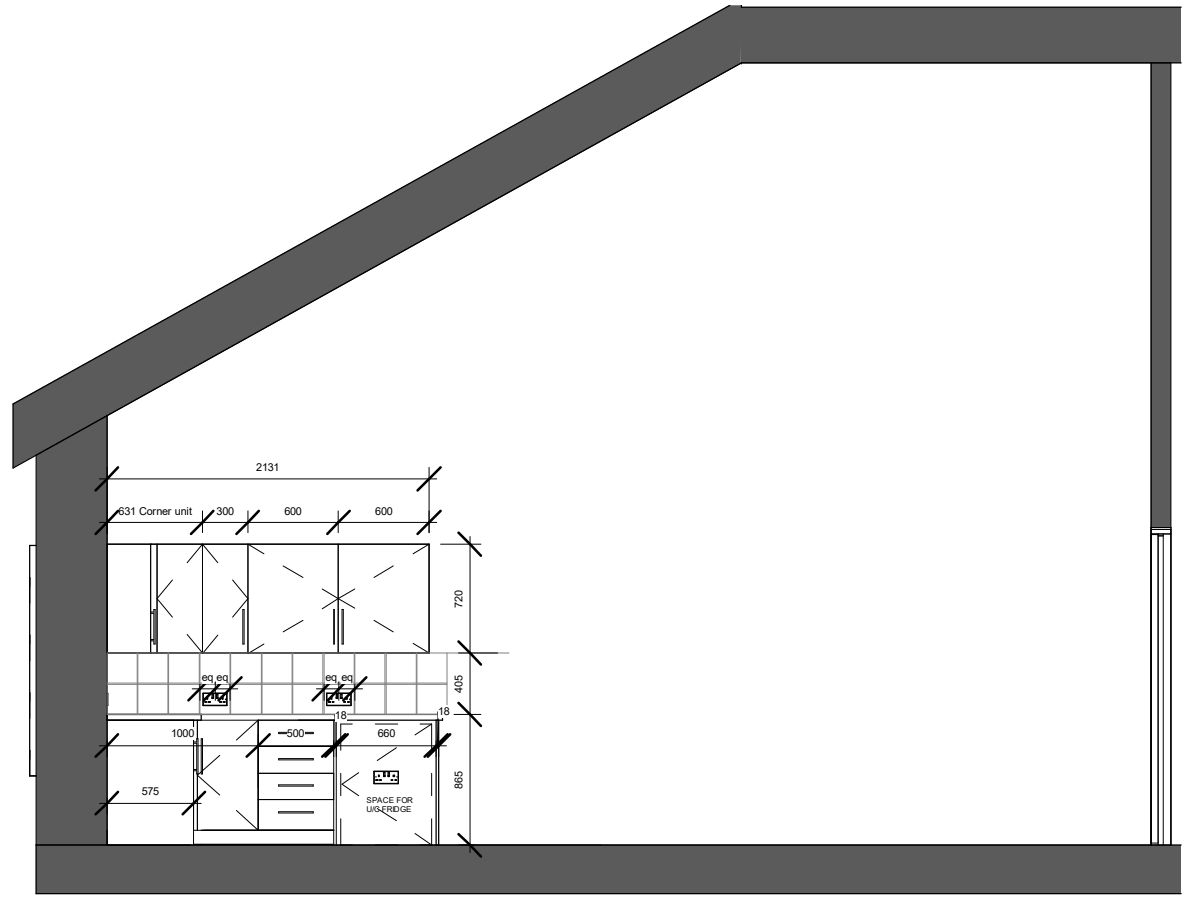

2.4 X18-Elevation
1 : 50

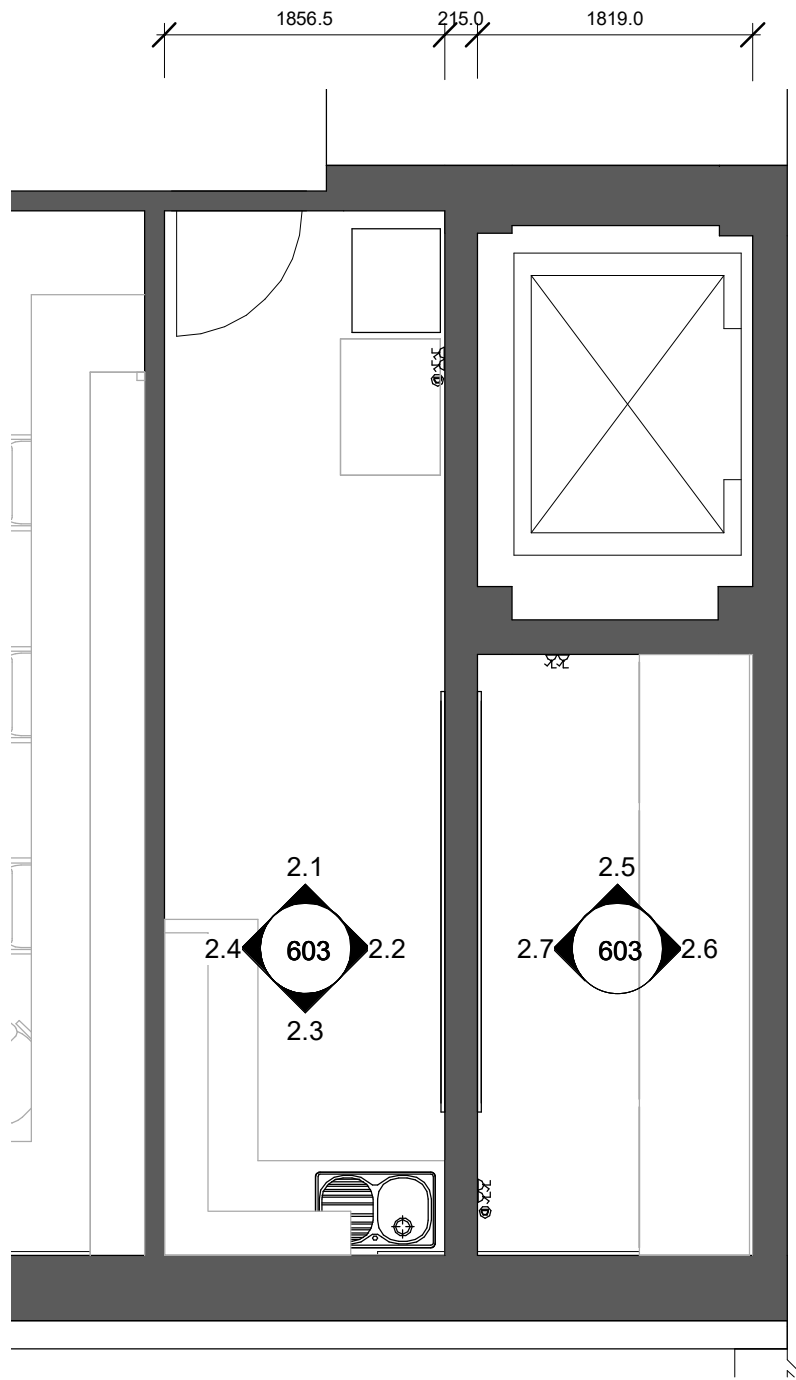

1.2 Proposed Mutli-Purpose Room & Store Mezzanine Plan
1 : 50

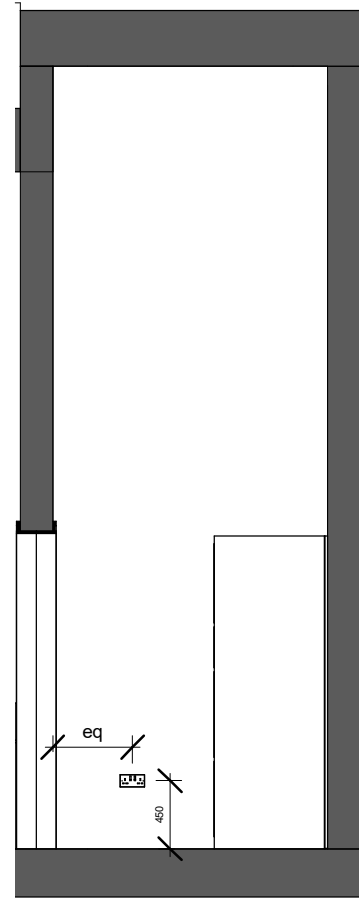

2.5 X18A-Elevation
1 : 50

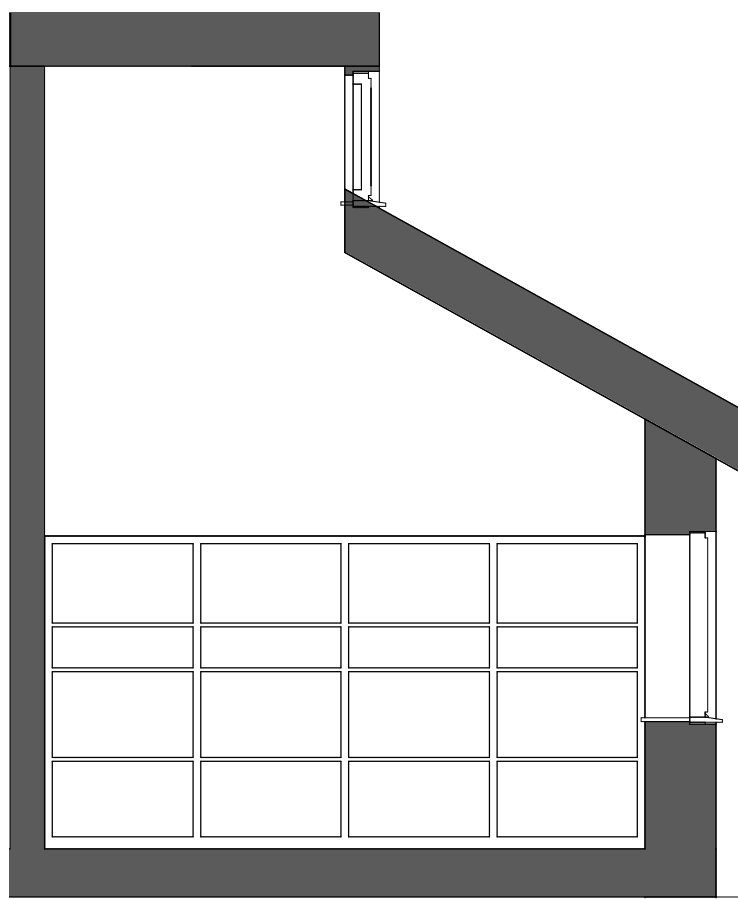

2.6 X18A-Elevation
1 : 50

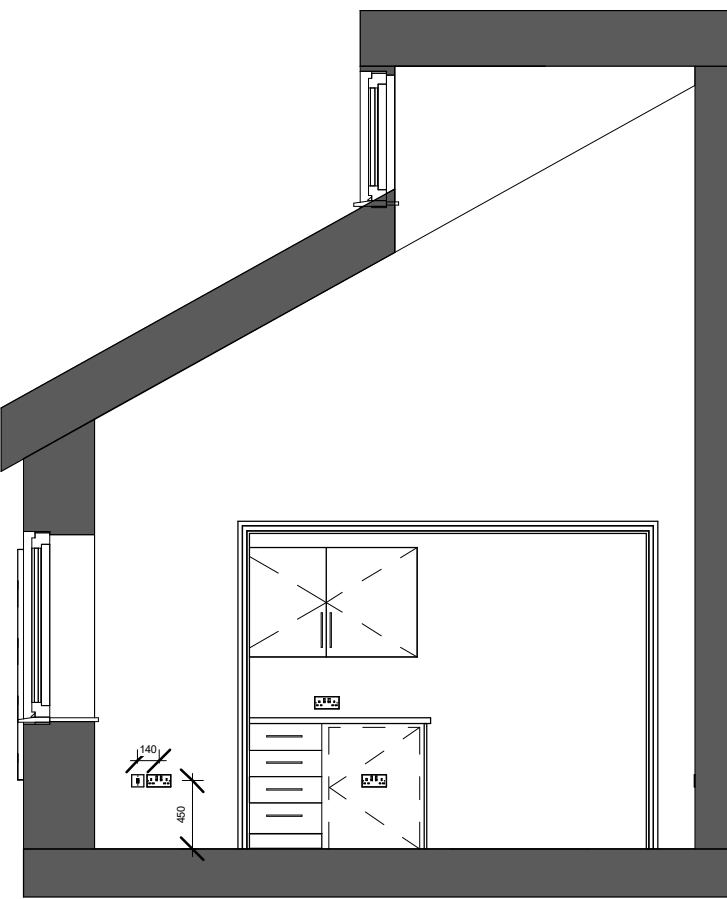

2.7 X18A-Elevation
1 : 50

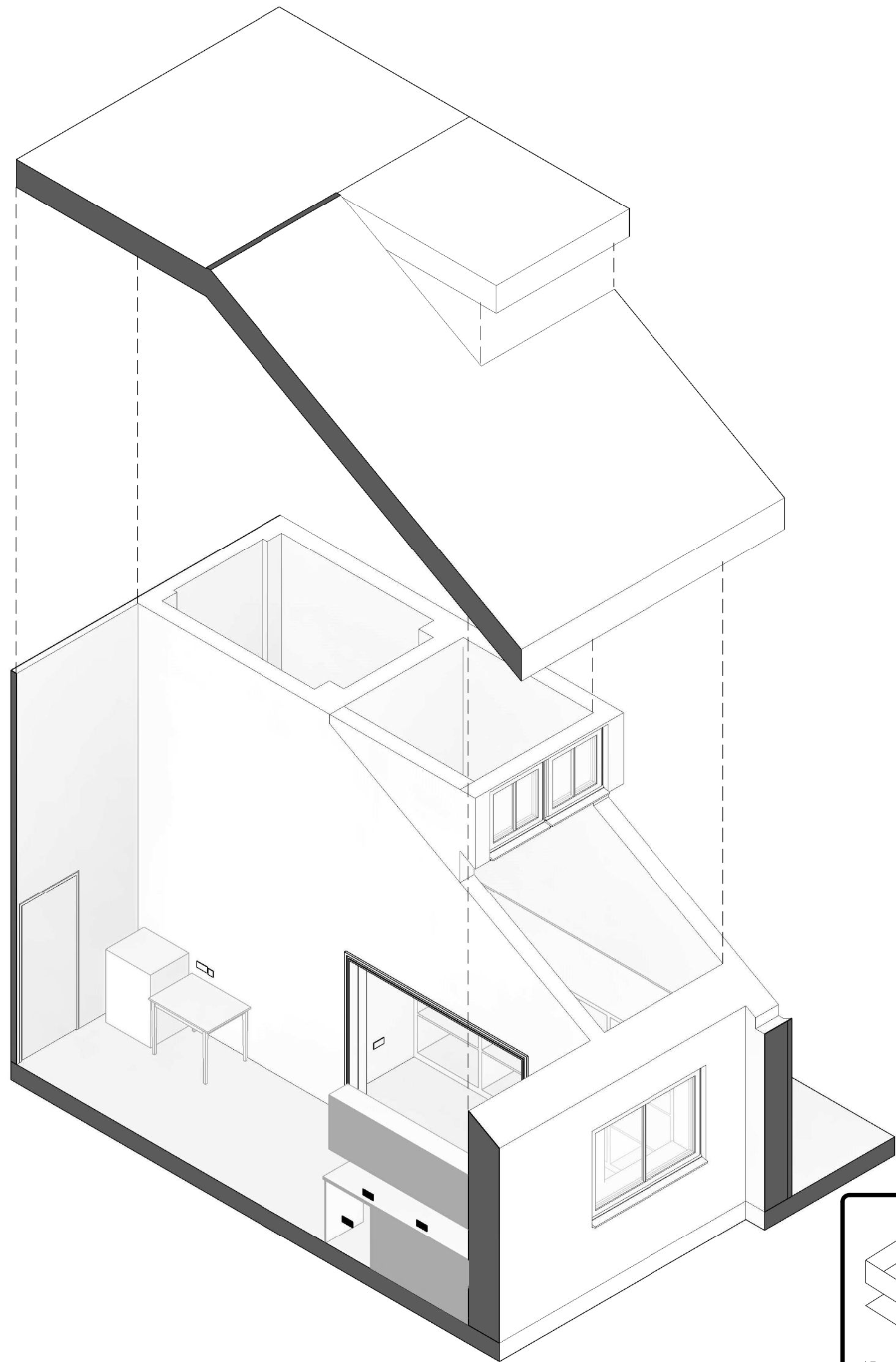

3.1 X18-3D View

NOTE: Joinery Storage unit within X18A shown as open sheving currently, to be fitted with series of enclosing sliding doors in final design.

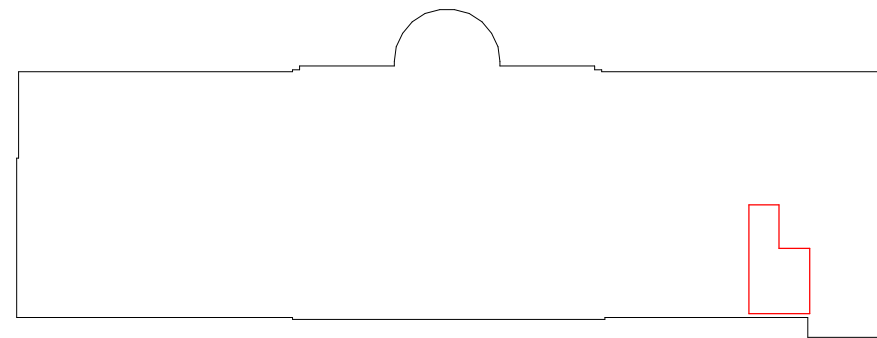

Key Plan
1 : 500

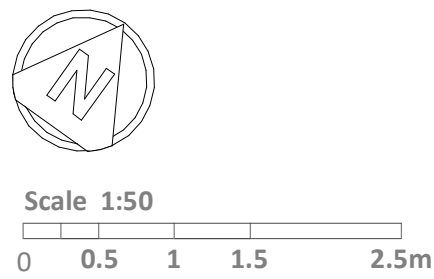

3	Planning Issue	21/12/2018	RJB	LJM
2	Issue for Pre-Planning consideration	30/11/2018	RJB	LJM
1	X18 + Store Existing & Proposed DWGs updated	28/11/2018	RJB	LJM
No.	Revision	Date	Chk.	Auth.

University College London
Job
Wilkins-South Wing Level 2 Refurb
Drawing
Proposed X18 Tea Point and Multipurpose Room

Scale
As indicated @A1
Revision
3

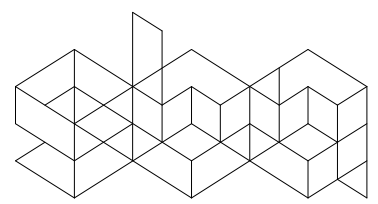

**Saunders
Boston
Architects**

Eastern Gate House, 119 Newmarket Road,
Cambridge CB5 8HA
T: 01223 367733
office@saundersboston.co.uk

The Generator, The Gallery, King's Wharf
The Quay, Exeter EX2 4AN
T: 01392 346627
www.saundersboston.co.uk

SBA Project Code
1657
Drawn
LJM
Checked
RJB
Date
21/12/18
Suitability
Code

project
PS00999
originator
-SBA-XX-02
zone
-DR-A-603
level
type
role
number