

Proposed Plan - New External A/C Plant
1 : 100

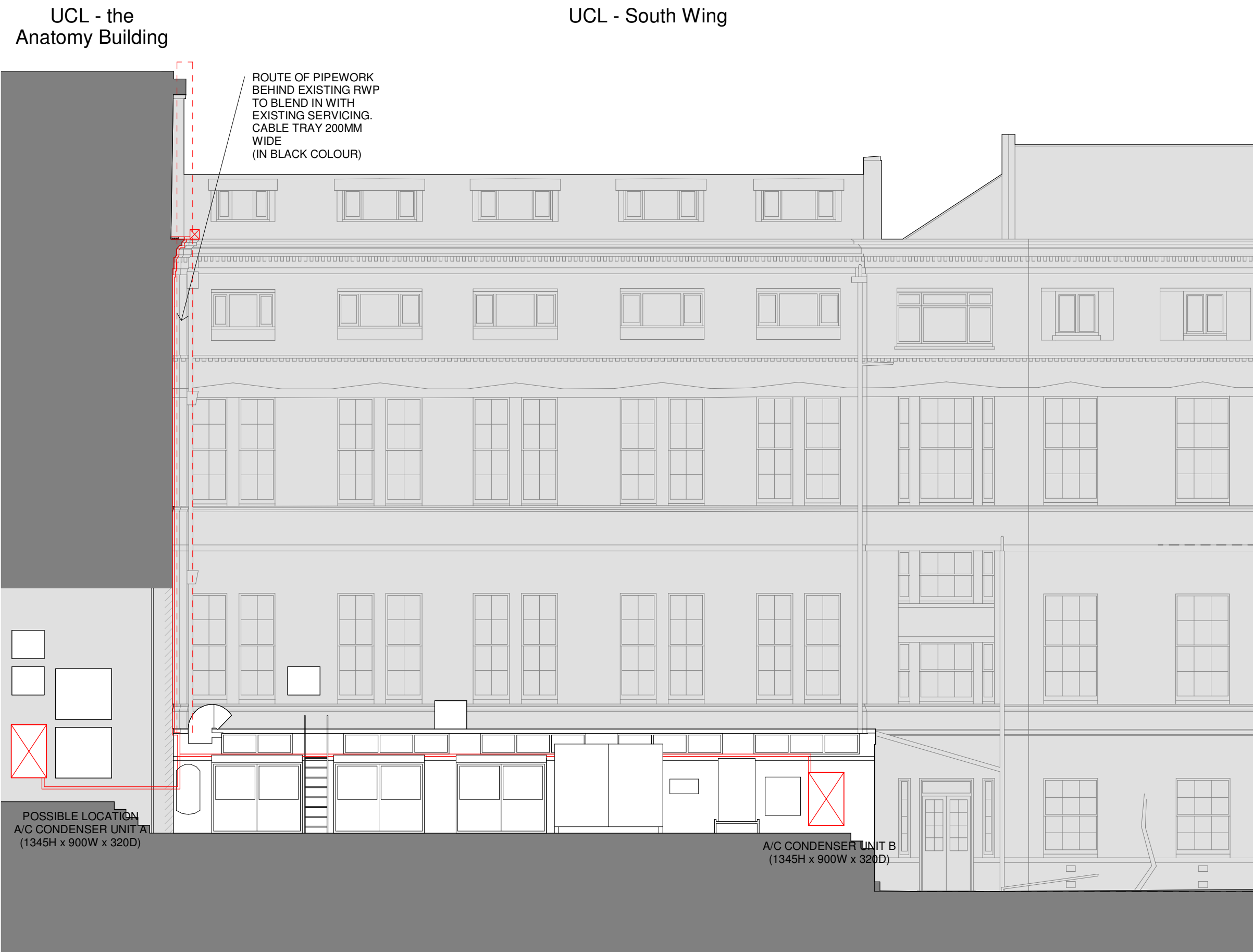

Proposed Section AA' - New External A/C Plant
1 : 100

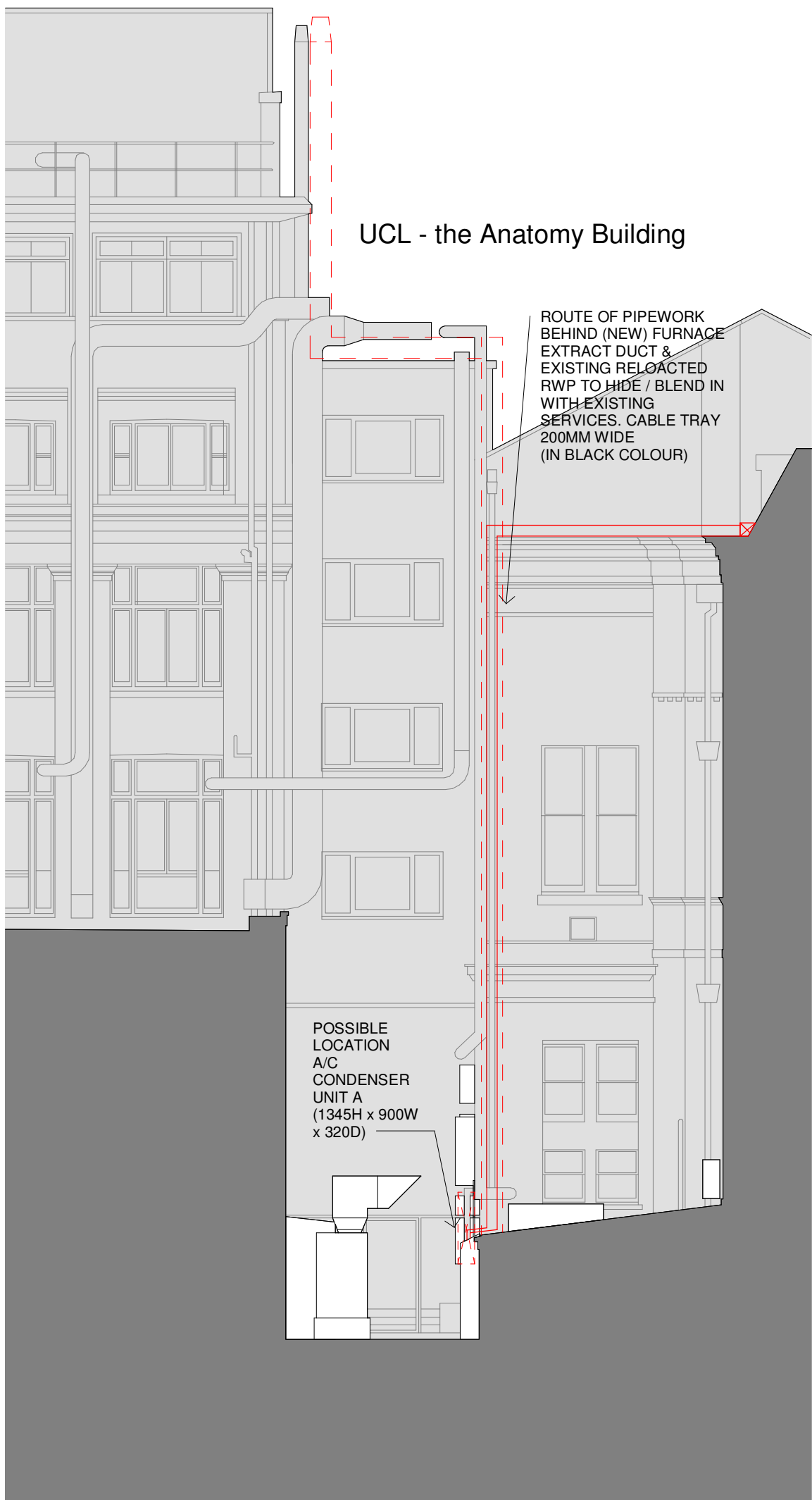

Proposed Section BB' - New External A/C Plant
1 : 100

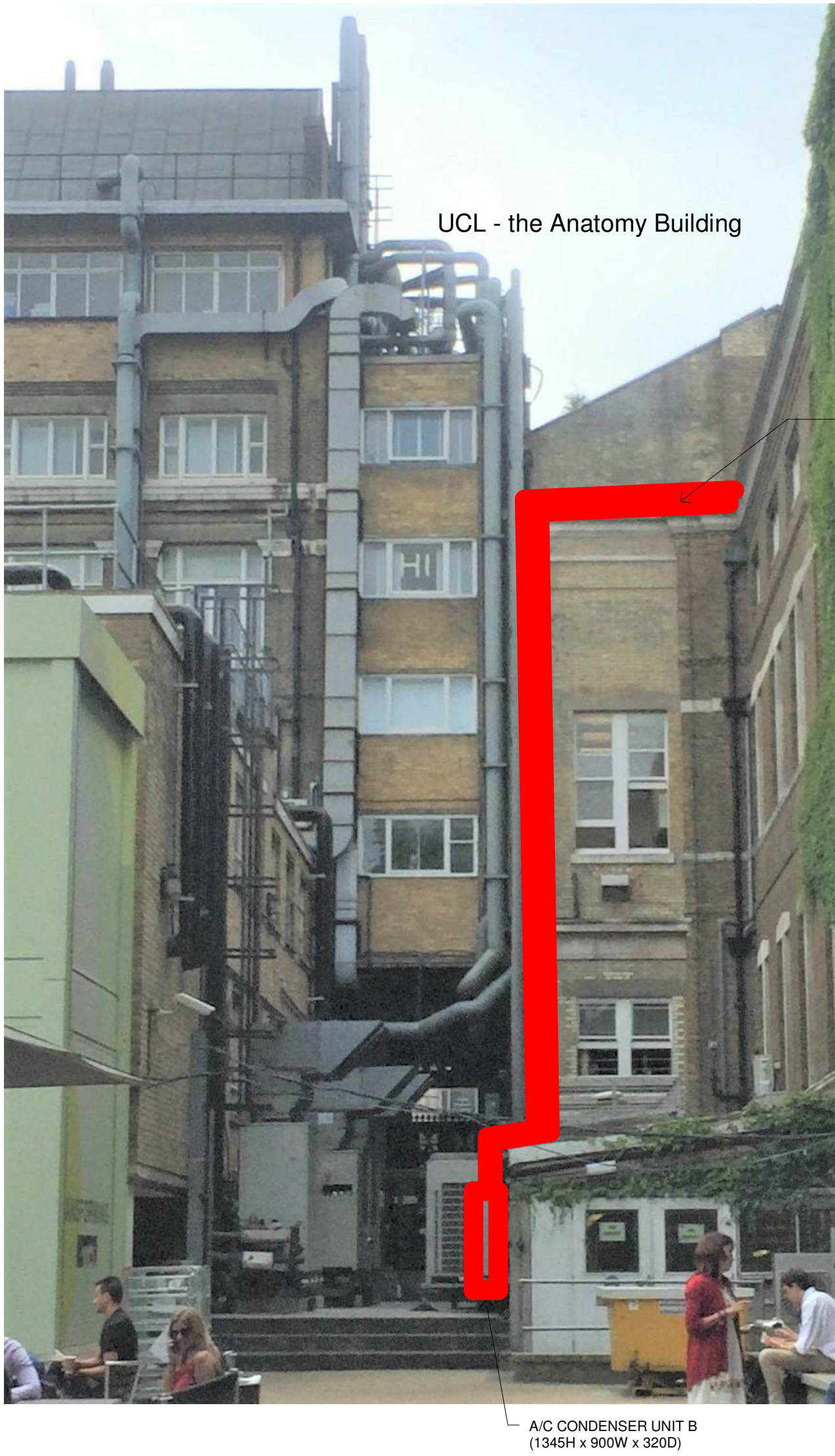

Photomontage (NTS)

HEALTH, SAFETY & ENVIRONMENTAL INFORMATION	
In addition to the hazards/risks normally associated with the types of work detailed on this drawing, also note the following:	
CONSTRUCTION	
MAINTENANCE/CLEANING	
DECOMMISSION/DEMOLITION	

No.	Note
1	All dimensions to be verified on site by GENERAL CONTRACTOR prior to any work, setting out or shop drawings being prepared.
2	Drawings not to be scaled. Work to figured dimensions only.
3	© copyright SAUNDERS BOSTON LIMITED. All rights reserved. This drawing remains the property of SAUNDERS BOSTON LIMITED at all times and may not be reproduced or copied in whole or in part without their prior written consent.
4	This drawing and related specifications are for use only in the stated location.
5	This drawing is to be read in conjunction with all other Consultants drawings and specifications.
6	Drainage has not been surveyed and any/all pipe locations and below ground drainage runs are indicative.
7	It is assumed that all works will be carried out by a competent contractor who will be working, where appropriate, to an approved method statement.

Client		18/12/2018		RJB	LJM
2		Planning Issue		RJB	LJM
1		Issue for Pre-Planning consideration		RJB	LJM
No.		30/11/2018		Date	Chk.
University College London		Job		Wilkins-South Wing Level 2 Refurb	
Saunders Boston Architects		Drawing		Proposed Plan and Sections - New External A/C Plant	
Eastern Gate House, 119 Newmarket Road, Cambridge CB5 8HA T:01223 367733 office@saundersboston.co.uk		The Generator, The Gallery, King's Wharf The Quay, Exeter EX2 4AN T:01392 346627 www.saundersboston.co.uk		Scale	
1 : 100 @A1		Revision		2	
SBA Project Code		Drawn		Author	
1657		Checked		Checker	
Date		18/12/18		Suitability Code	
project		originator		zone	
PS00999		-SBA-XX-ZZ		-DR-A-701	