

- NOTES
1. This drawing must not be scaled
 2. The contractor is to check all dimensions on site

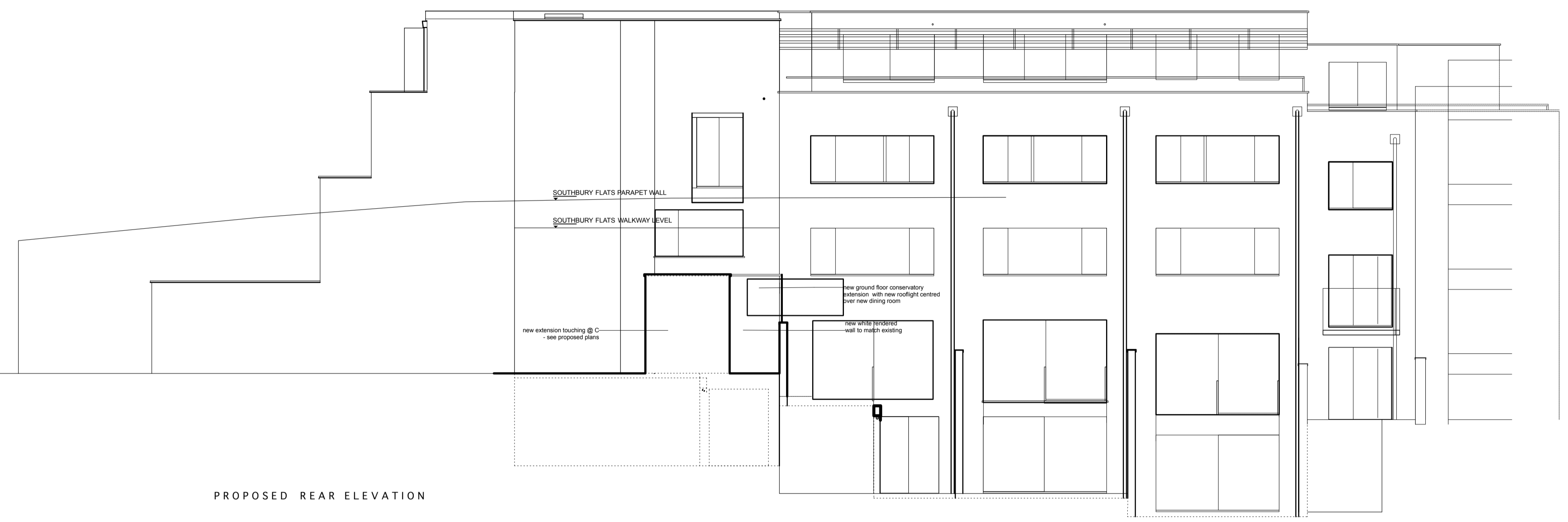

PROPOSED REAR ELEVATION

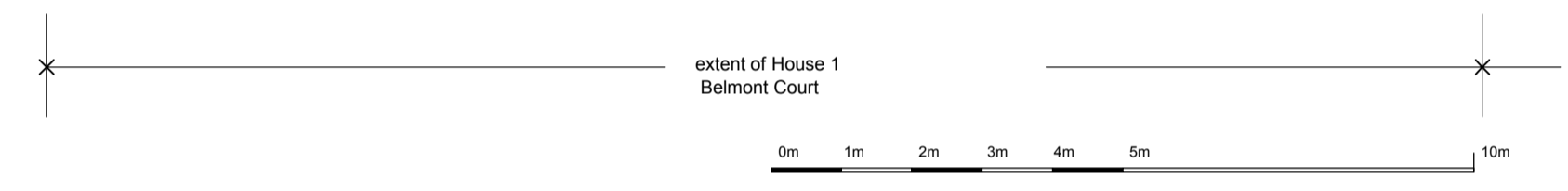

remainder of 150 Loudoun Road development
 facade of B1 unit (basement and ground) and masonette to be converted to House
 All Souls development

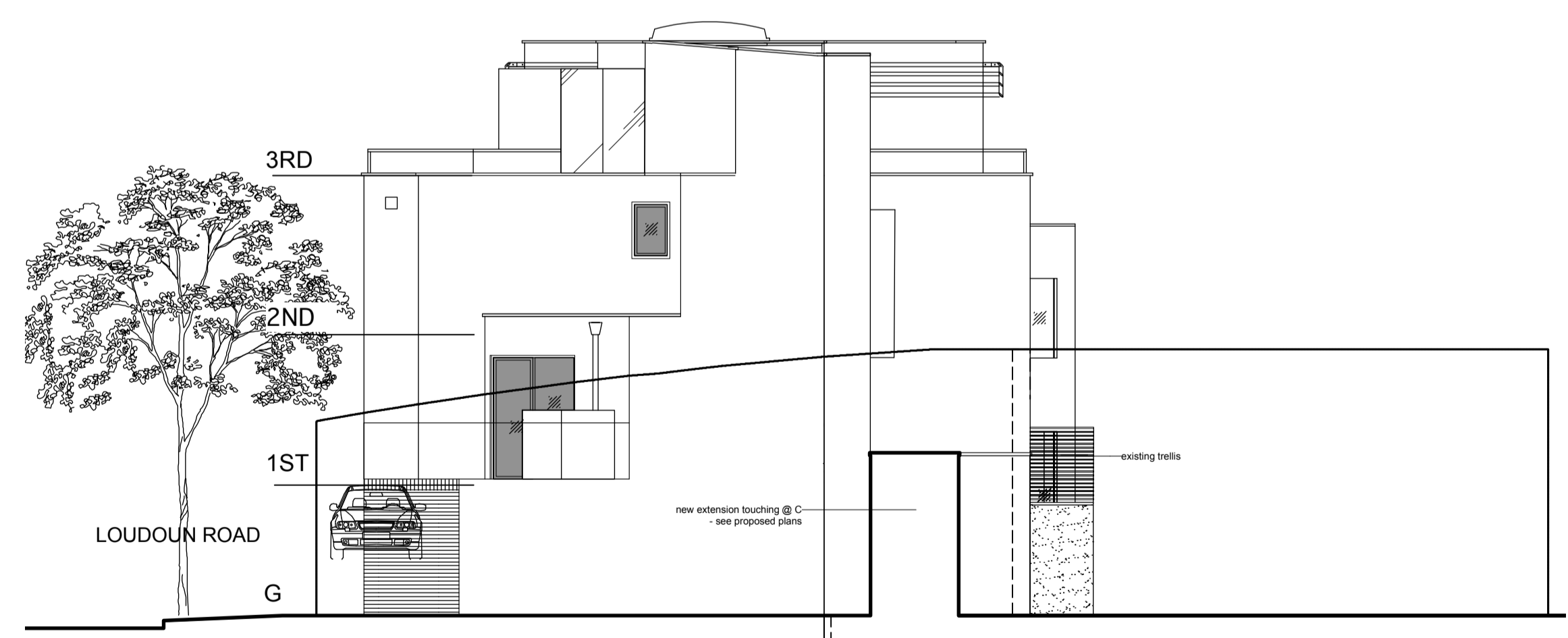

PROPOSED SIDE ELEVATION

B

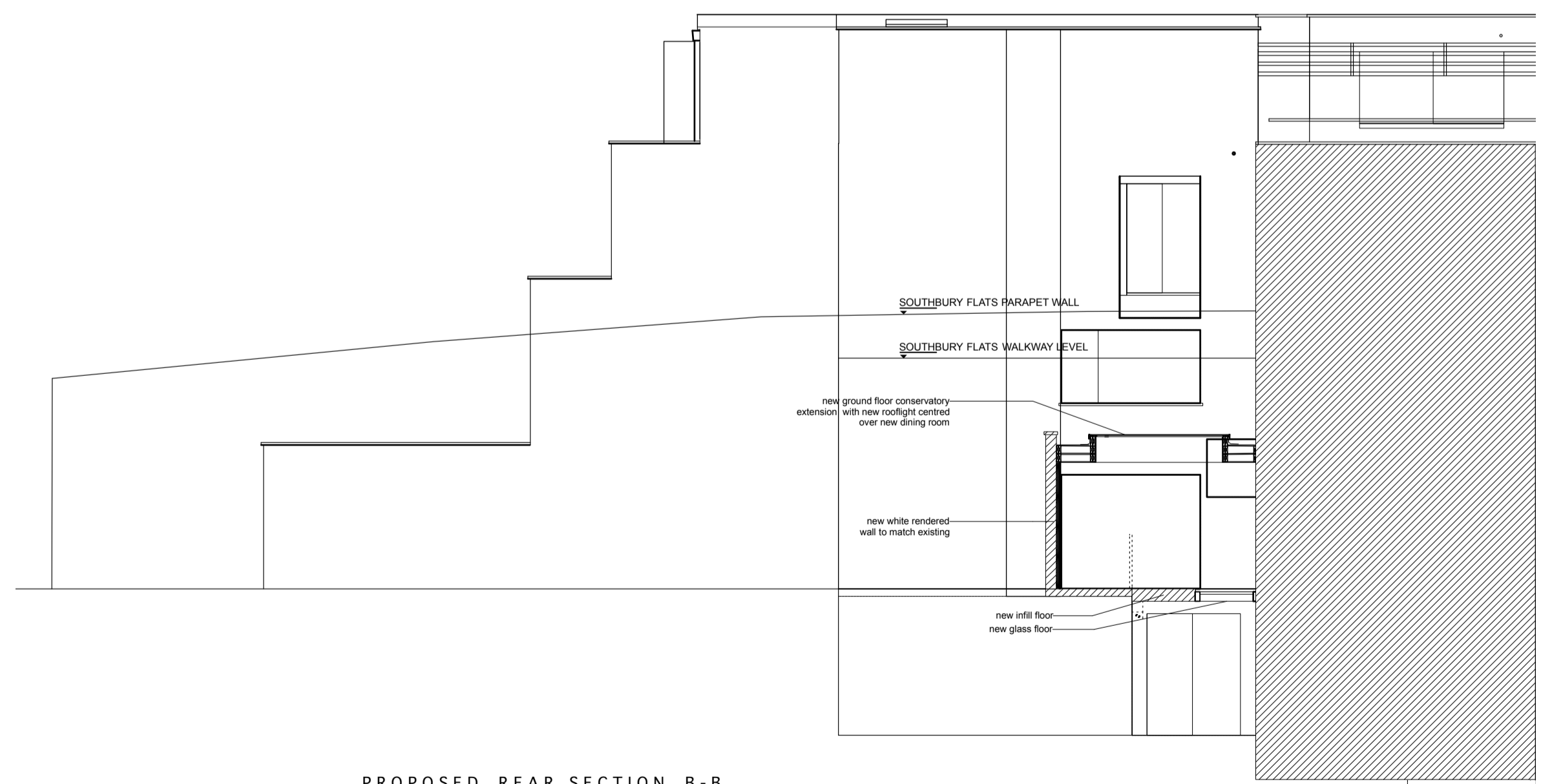

PROPOSED REAR SECTION B-B

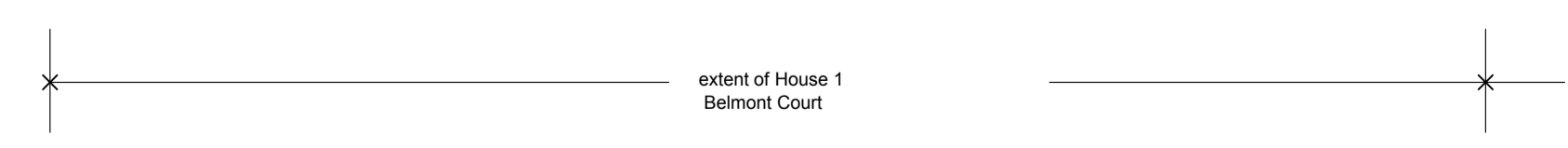

no.	revision	date
dwg type	GENERAL ARRANGEMENT	
dwg status	PLANNING	
Sacks Maguire Architects 155a Regents Park Road London NW1 8BB Telephone 020 7431 0665 Fax 020 7431 4398		
Project 1 BELMONT COURT 150 LOUDON ROAD NW8 0AN		
Title PROPOED ELEVATIONS AND SECTION B		
Client MR & MRS NORA & CHARLES GRIMM		
scale 1 : 50 @ A1	drawn HJLda	date July '11
job number	drawing number	revision
531	PC006	-