

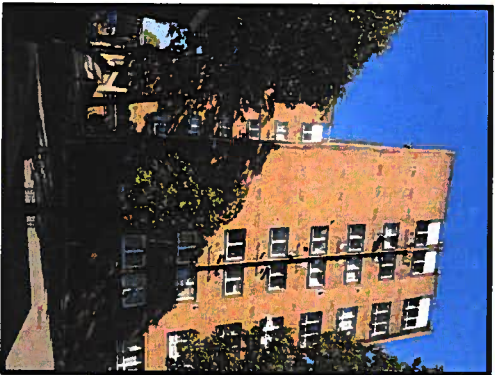

SITE LOCATION

SITE LOCATION
(Scale 1:50000)



SITE PHOTOGRAPH

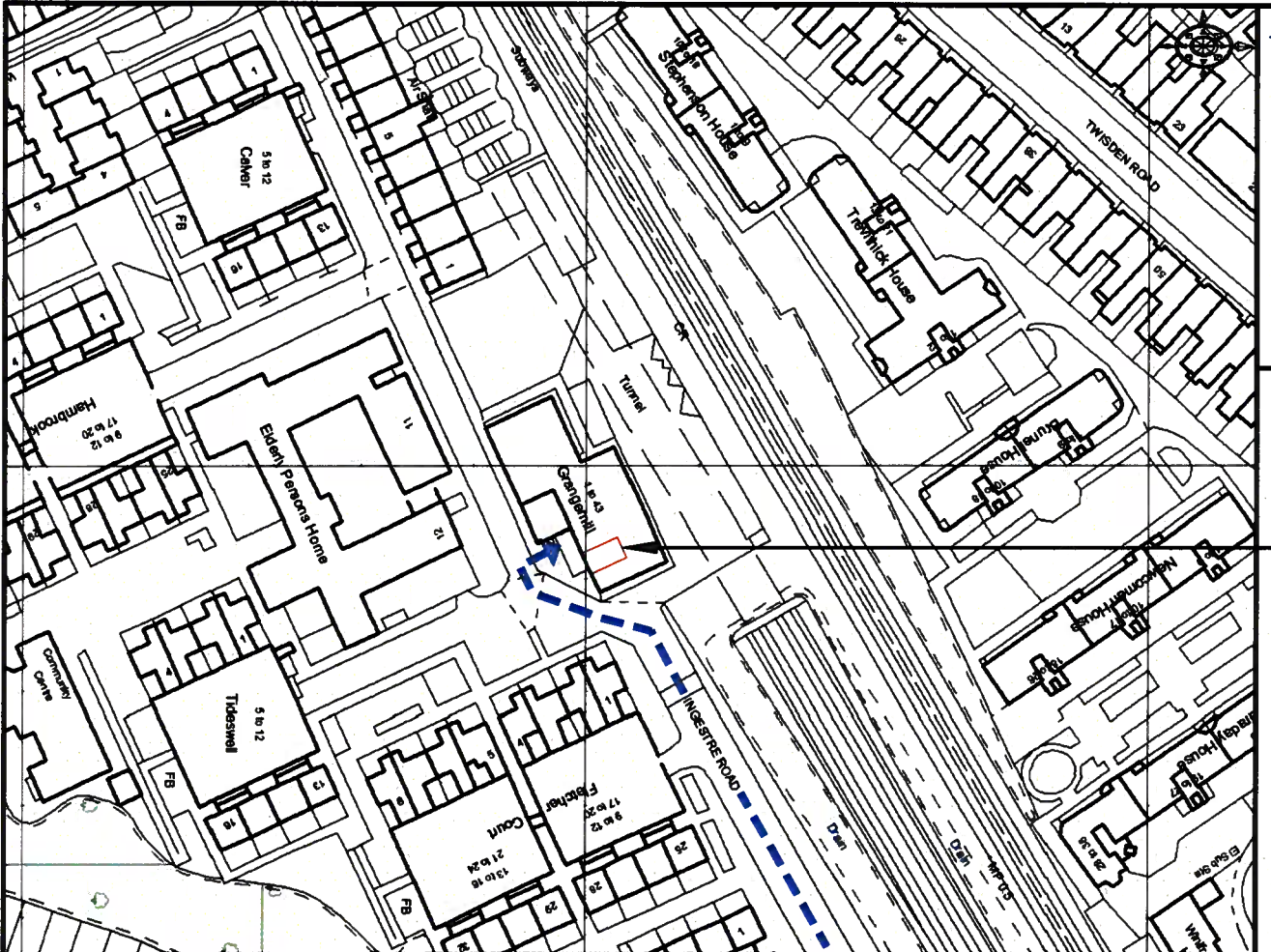
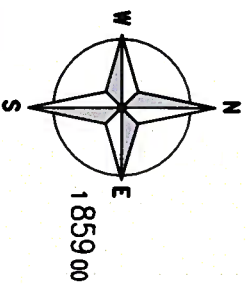

SITE LOCATION

DETAILED SITE LOCATION
(Scale 1:1250)

50 0 50 100 150
ORIGINAL SCALE AT A3 - 1:1250
ALL DIMENSIONS IN METRES

ALL DIMENSIONS ARE IN mm UNLESS NOTED OTHERWISE
N.G.R E: 528814 N: 185803

DIRECTIONS TO SITE:
HEADING SOUTH ON M1, LEAVE AT JUNCTION 1 TAKE SUPEROAD LEFT TO STAY ON M1 THEN CONTINUE STRAIGHT ON TO A1 GREAT NORTH WAY. AFTER 1.3 MILES KEEP STRAIGHT ON TO A406/A1 THEN BEAR RIGHT ON TO A1 FALLODEN WAY. AFTER 3.5 MILES KEEP STRAIGHT ON TO A400 JUNCTION ROAD. AFTER 0.6 MILES TURN RIGHT ON TO DARTMOUTH PARK HILL AND THEN IMMEDIATELY TURN LEFT ON TO BURGHLEY ROAD. AFTER 0.1 MILES TURN RIGHT ON TO INGESTRE ROAD. AFTER 0.1 MILES TURN RIGHT TO STAY ON INGESTRE ROAD. THE SITE WILL BE ON THE RIGHT HAND SIDE.

NOTES:

REV	MODIFICATION	BY	CH	DATE
A	Revised for Approval	BB	BB	09.10.18



Cell Name	6-7 INGESTRE ROAD	Opt.
Cell ID No		
CTIL	TEF	VF
150303	072750	88298

Site Address / Contact Details
GRANGEMILL
6-7 INGESTRE ROAD
CAMDEN
LONDON
NW5 1XH

Drawing Title:	SITE LOCATION MAPS
Purpose of Issue:	PLANNING
Drawing Number:	100
Surveyed By:	CT
Original Sheet Size:	A3
Drawn:	BB
Date:	09.10.18
Checked:	GD
Date:	09.10.18
Issue:	A

The drawings comply with TEF & Vodafone Standard ICNIRP guidelines.
Designed in accordance with CTIL document: SDN0008

ALL DIMENSIONS ARE IN mm UNLESS NOTED OTHERWISE

N.G.R E: 528814 N: 185803

DIRECTIONS TO SITE:
 HEADING SOUTH ON M1, LEAVE AT JUNCTION 1 TAKE SLIPROAD LEFT TO STAY ON M1 THEN CONTINUE STRAIGHT ON TO A1 GREAT NORTH WAY. AFTER 1.3 MILES KEEP STRAIGHT ON TO A406/A1 THEN BEAR RIGHT ON TO A1 FALLODEN WAY. AFTER 3.5 MILES KEEP STRAIGHT ON TO A400 JUNCTION ROAD. AFTER 0.6 MILES TURN RIGHT ON TO DARTMOUTH PARK HILL AND THEN IMMEDIATELY TURN LEFT ON TO BURGHLEY ROAD. AFTER 0.1 MILES TURN RIGHT ON TO INGESTRE ROAD. AFTER 0.1 MILES TURN RIGHT TO STAY ON INGESTRE ROAD. THE SITE WILL BE ON THE RIGHT HAND SIDE.

NOTES:

REV	ISSUED FOR APPROVAL	MODIFICATION	BY	CH	DATE
A	BB	GD	09.10.18		

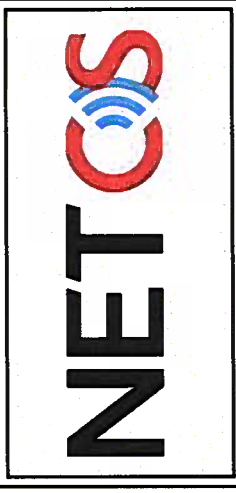

Cell Name
6-7 INGESTRE ROAD

Opt. -

Cell ID No
VF

CTIL
TEF

150303

072750

88298

Site Address / Contact Details
 GRANGEMILL
 6-7 INGESTRE ROAD
 CAMDEN
 LONDON
 NWS 1XH

Drawing Title: LEASE DRAWING

Purpose of issue: **PLANNING**

Drawing Number: 101

Surveied By: CT

Original Sheet Size: A3

Drawn: BB

Date: 09.10.18

Checked: GD

Date: 09.10.18

Dwg Rev: A

Pack Issue: A

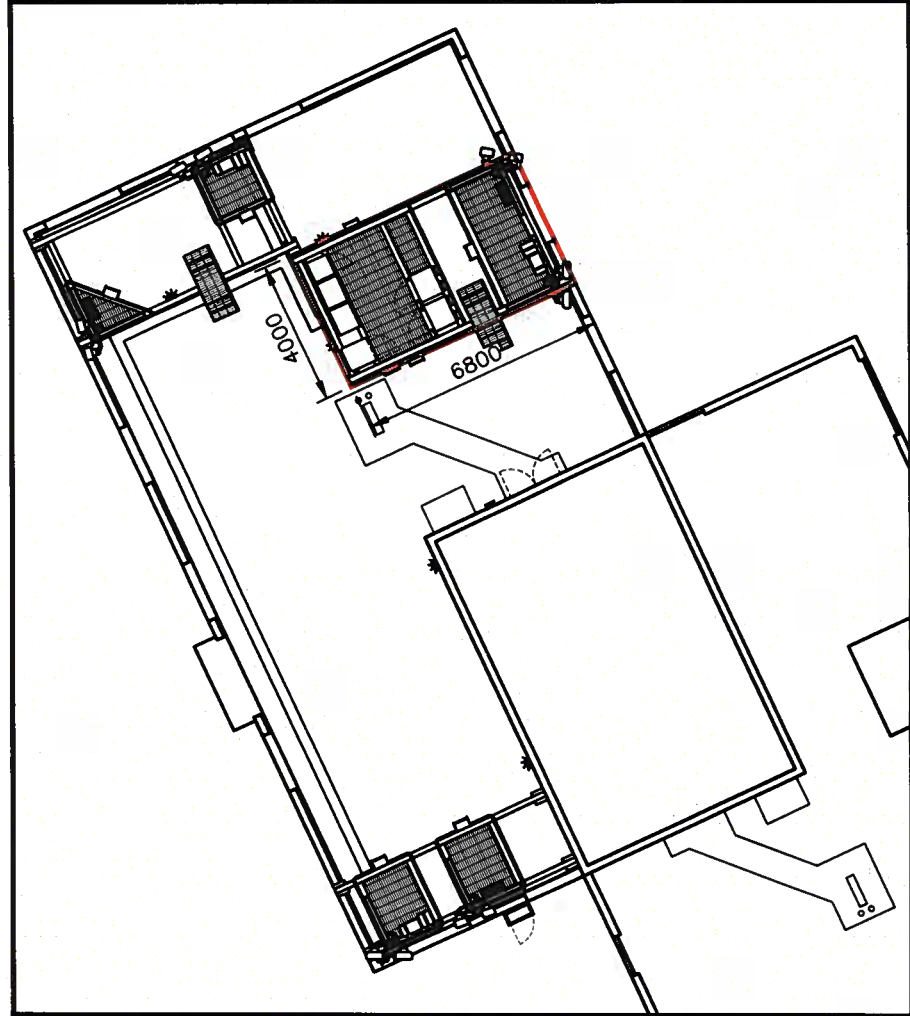

DEMISE PLAN
(1:200)

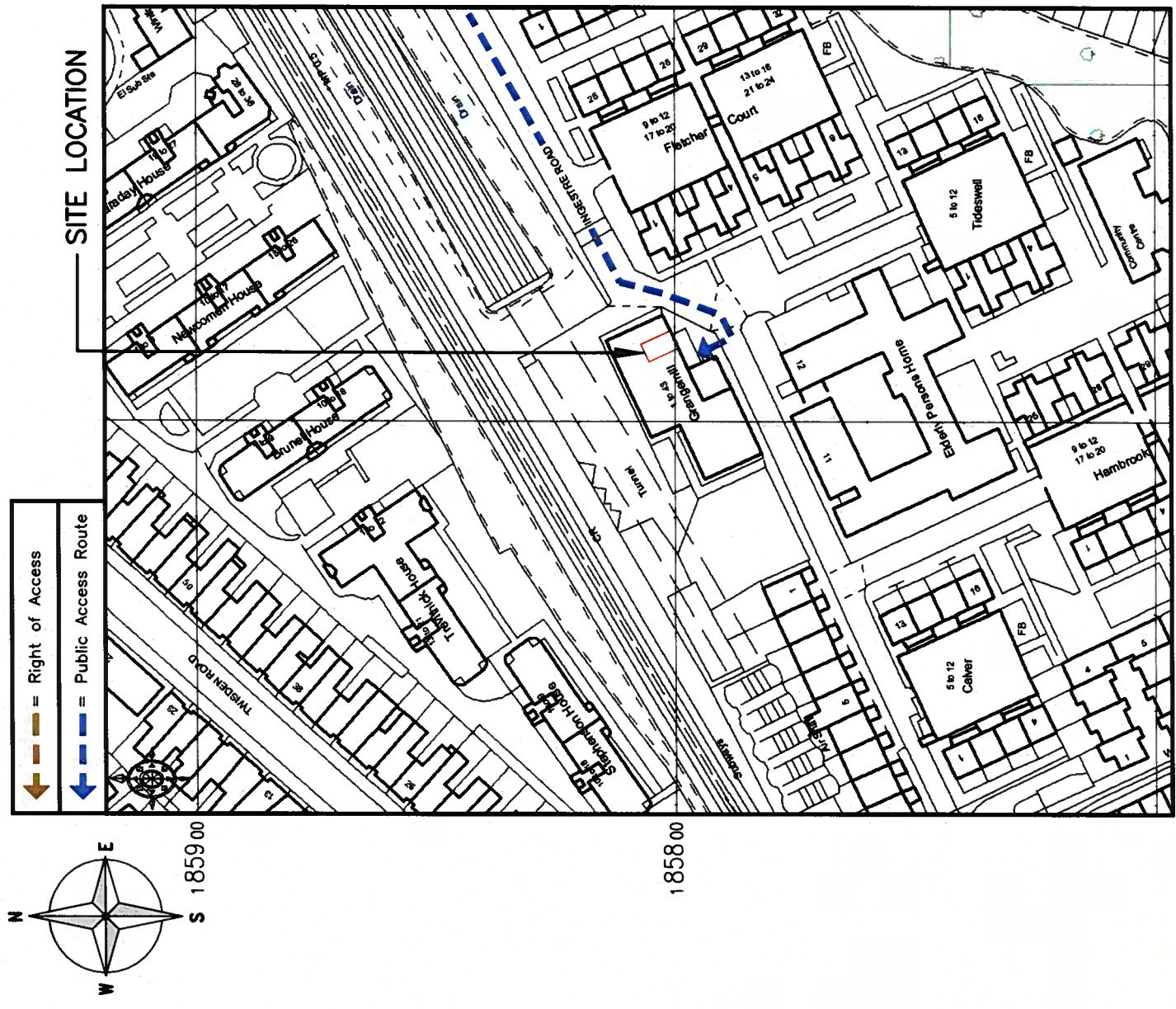
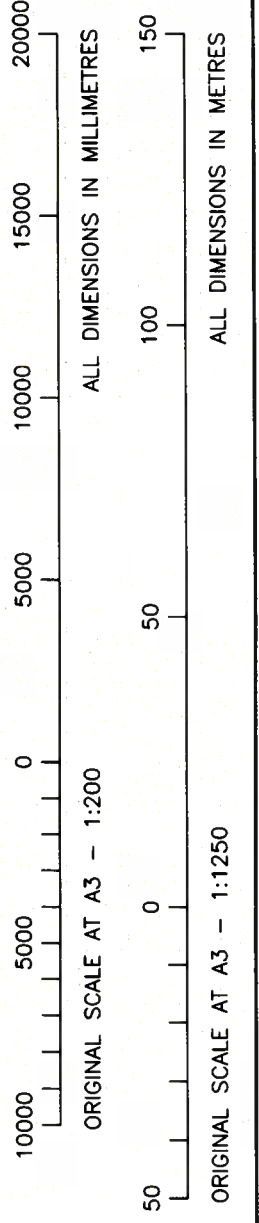

DETAILED SITE LOCATION
(Scale 1:1250)

The drawings comply with TEF & Vodafone Standard ICNIRP guidelines.
 Designed in accordance with CTIL document: SDN0008

ALL DIMENSIONS ARE IN mm UNLESS NOTED OTHERWISE

N.G.R E: 528814 N: 185803

NOTES:

PROPOSED 1No. VF CSC, 1No. VF FUTURE CSC, 1No. VF ERS RACK, 1No. TEF ELTEK 4th GEN. PSU, 1No. TEF TSC AND 2No. TEF FLAT PACK FRAMES TO BE INSTALLED ON NEW STEEL GRILLAGE

PROPOSED 2No. VF ANTENNAS ON NEW YOKE BRACKETS AND CLIMBABLE POLE FIXED TO NEW STEEL FRAME. 5No. VF ERS UNITS TO BE FIXED TO NEW STEELWORK. PROPOSED 1No. VF Ø300 DISH TO BE INSTALLED BELOW ANTENNAS

PROPOSED 2No. TEF ANTENNAS ON NEW YOKE BRACKETS AND CLIMBABLE POLE FIXED TO NEW STEEL FRAME. 4No. TEF RRH TO BE FIXED TO NEW STEELWORK

PROPOSED 2No. VF ANTENNAS ON NEW YOKE BRACKETS AND CLIMBABLE POLE FIXED TO NEW STEEL FRAME. 5No. VF ERS UNITS TO BE FIXED TO NEW STEELWORK

TOP OF PROPOSED VF ANTENNAS +27.1m AGL
 U/S OF PROPOSED VF ANTENNA +25.3m AGL
 C/L OF PROPOSED VF/TEF DISHES +24.5m AGL

U/S OF PROPOSED TEF ANTENNA +25.6m AGL
 U/S OF PROPOSED TEF ANTENNA +25.1m AGL

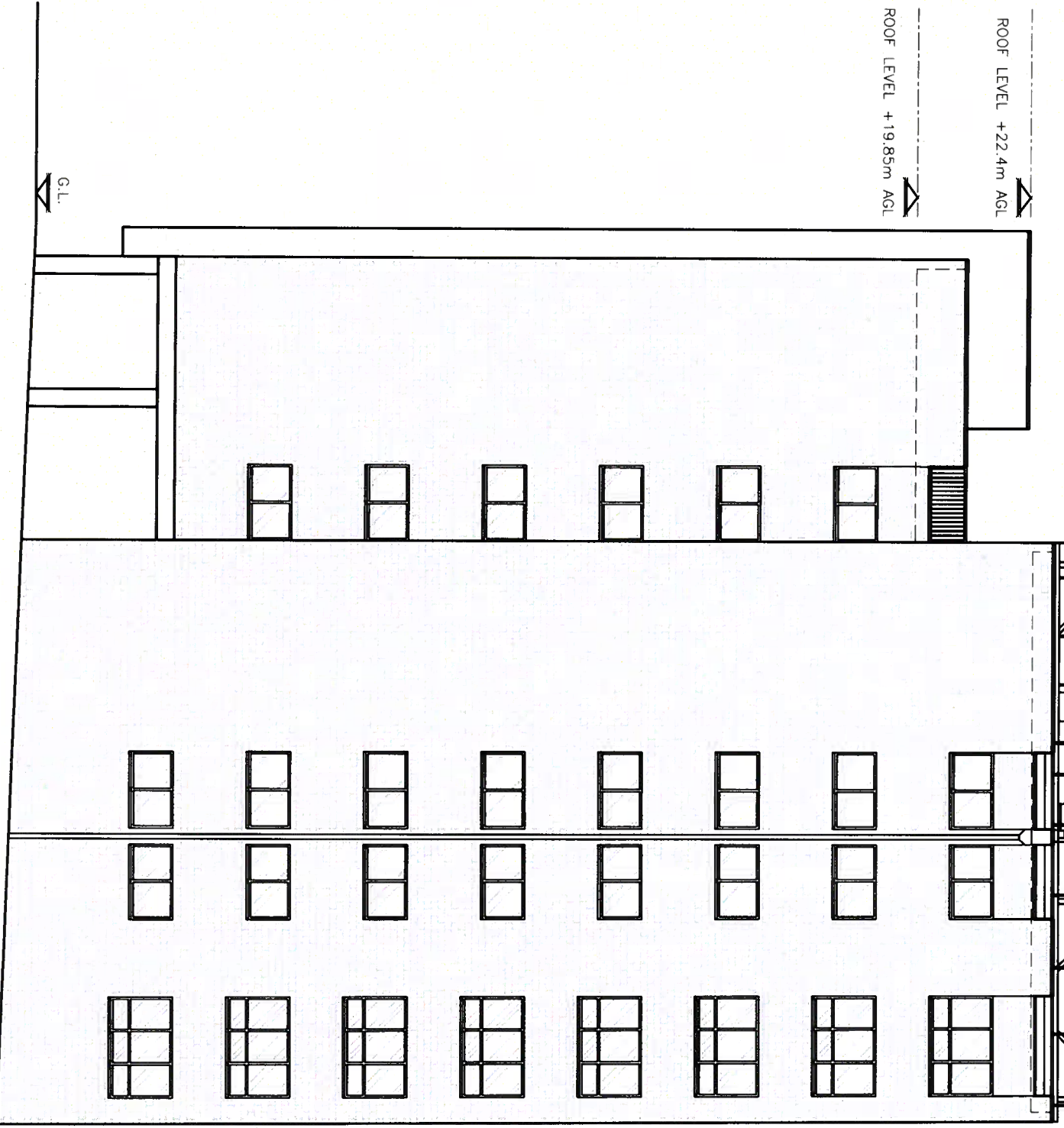

PROPOSED NORTH-EAST ELEVATION

(1:125)

5000 ORIGINAL SCALE AT A3 - 1:125

5000 0 5000 10000 15000

ALL DIMENSIONS IN MILLIMETRES

REV	MODIFICATION	BY	CH	DATE
A	Issued for Approval	BB	BB	09.10.18



Cell Name	6-7 INGESTRE ROAD			Opt.
Cell ID No	CTIL			
	TEF	VF		
150303	072750	88298		

Site Address / Contact Details

GRANGEMILL
 6-7 INGESTRE ROAD
 CAMDEN
 LONDON
 NW5 1XH

Drawing Title: PROPOSED SITE ELEVATION

Purpose of Issue: PLANNING

Drawing Number: 301

Drawn: BB	Date: 09.10.18	Checked: GP	Date: 09.10.18	Issue: A
-----------	----------------	-------------	----------------	----------

The drawings comply with TEF & Vodafone Standard ICNIRP guidelines.
 Designed in accordance with CTIL document: SDN0008

ALL DIMENSIONS ARE IN mm UNLESS NOTED OTHERWISE
 N.G.R E: 528814 N: 185803
 NOTES:

REV	MODIFICATION	BY	CH	DATE
A	Issued for Approval	BB	GD	08.10.18

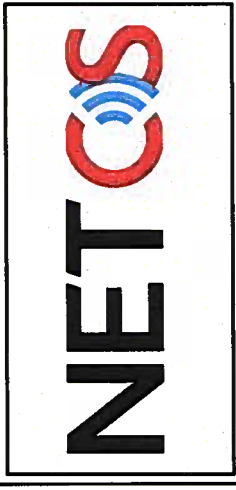

Cell Name
6-7 INGESTRE ROAD

Cell ID No
-

CTIL	TEF	VF
150303	072750	88298

Site Address / Contact Details
 GRANGEMILL
 6-7 INGESTRE ROAD
 CAMDEN
 LONDON
 NW5 1XH

Drawing Title: EXISTING SITE ELEVATION

Purpose of issue: PLANNING
 Drawing Number: 300

Drawn: BB	Date: 08.10.18	Checked: GD	Date: 08.10.18
Surveyed By: CT	Original Sheet Size: A3		Issue: A

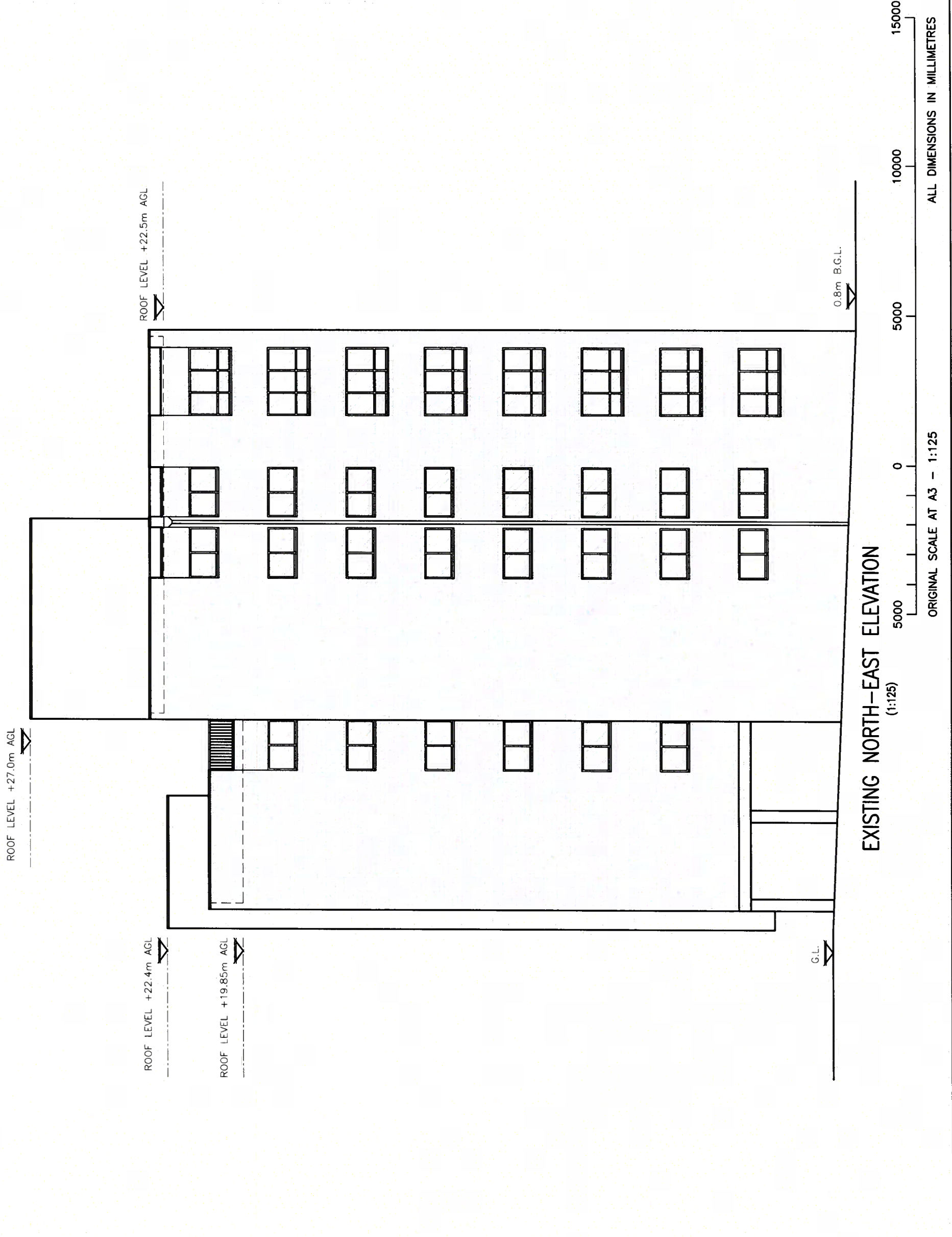

EXISTING NORTH-EAST ELEVATION
 (1:125)
 ORIGINAL SCALE AT A3 - 1:125
 ALL DIMENSIONS IN MILLIMETRES

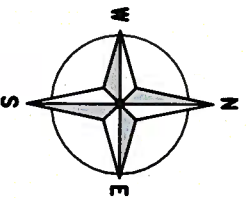

PROPOSED 300mm WIDE CABLE TRAY ON RUBBER BLOCKS

PROPOSED 2No. TEF ANTENNAS ON NEW YOKE BRACKETS AND CLIMBABLE POLE FIXED TO NEW STEEL FRAME. 4No. TEF RRH TO BE FIXED TO NEW STEELWORK. PROPOSED 1No. TEF Ø300 DISH TO BE INSTALLED BELOW ANTENNAS

PROPOSED POWER SUPPLY DUCT
 PROPOSED 2No. VF ANTENNAS ON NEW YOKE BRACKETS AND CLIMBABLE POLE FIXED TO NEW STEEL FRAME. 5No. VF ERS UNITS TO BE FIXED TO NEW STEELWORK. PROPOSED 1No. VF Ø300 DISH TO BE INSTALLED BELOW ANTENNAS
 PROPOSED VF/TEF ELECTRICAL METER CABINET ON NEW CONCRETE BASE AT GROUND LEVEL

PROPOSED 1No. VF CSC, 1No. VF FUTURE CSC, 1No. VF ERS RACK, 1No. TEF ELITEK 4th GEN. PSU, 1No. TEF TSC AND 2No. TEF FLAT PACK FRAMES TO BE INSTALLED ON NEW STEEL GRILLAGE

PROPOSED STEPOVER

ROOF LEVEL +22.5m

PROPOSED FIRE ALARM SOUNDER
 EXISTING ROOF ACCESS DOOR

ROOF LEVEL +27.0m

ROOF LEVEL +22.4m

ROOF LEVEL +19.85m

GROUND LEVEL -0.7m

GROUND LEVEL -0.8m

PROPOSED 2No. VF ANTENNAS ON NEW YOKE BRACKETS AND CLIMBABLE POLE FIXED TO NEW STEEL FRAME. 5No. VF ERS UNITS TO BE FIXED TO NEW STEELWORK

PROPOSED 2No. TEF ANTENNAS ON NEW YOKE BRACKETS AND CLIMBABLE POLE FIXED TO NEW STEEL FRAME. 4No. TEF RRH TO BE FIXED TO NEW STEELWORK

PROPOSED LUMINAIRE (TYPICAL)

PROPOSED 2No. VF ANTENNAS ON NEW YOKE BRACKETS AND CLIMBABLE POLE FIXED TO NEW STEEL FRAME. 5No. VF ERS UNITS TO BE FIXED TO NEW STEELWORK. PROPOSED 1No. VF Ø300 DISH TO BE INSTALLED BELOW ANTENNAS

PROPOSED 2No. TEF ANTENNAS ON NEW YOKE BRACKETS AND CLIMBABLE POLE FIXED TO NEW STEEL FRAME. 4No. TEF RRH TO BE FIXED TO NEW STEELWORK. PROPOSED 1No. TEF Ø300 DISH TO BE INSTALLED BELOW ANTENNAS

PROPOSED STEPOVER

PROPOSED FIBRE DUCT

GROUND LEVEL +0.0m

EXISTING BT SERVICE COVER AT GROUND LEVEL

PROPOSED SITE PLAN (1:125)

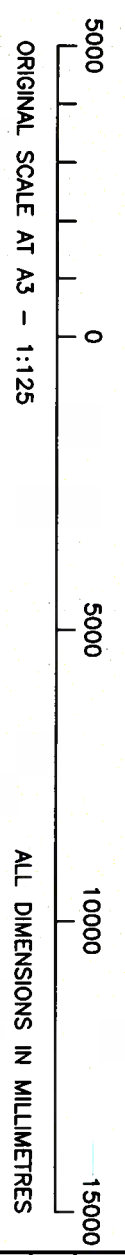

The drawings comply with TEF & Vodafone Standard ICNIRP guidelines.
 Designed in accordance with CTL document: SDN0008

ALL DIMENSIONS ARE IN mm UNLESS NOTED OTHERWISE

N.G.R E: 528814 N: 185803

NOTES:

REV	Description	BY	CH	DATE
A	Issued for Approval	BB	BB	09/10/18
	MODIFICATION			



Cell Name	Opt
6-7 INGESTRE ROAD	-
Cell ID No	
CTIL	TEF
	VF
150303	072750
	88298

Site Address / Contact Details
 GRANGEMILL
 6-7 INGESTRE ROAD
 CAMDEN
 LONDON
 NW5 1XH

Drawing Title:	PROPOSED SITE PLAN
Purpose of Issue:	PLANNING
Drawing Number:	201
Original Sheet Size:	A3
Drawn By:	CT
Date:	09/10/18
Checked By:	GD
Date:	09/10/18
Issue:	A

ALL DIMENSIONS ARE IN mm UNLESS NOTED OTHERWISE
 N.G.R E: 528814 N: 185803
 NOTES:

REV	DESCRIPTION	BY	CH	DATE
A	Issued for Approval	BB	GD	09.10.18



Cell Name
 6-7 INGESTRE ROAD
 Cell ID No
 CTIL TEF VF
 150303 072750 88298

Site Address / Contact Details
 GRANGEMILL
 6-7 INGESTRE ROAD
 CAMDEN
 LONDON
 NW5 1XH

Drawing Title: EXISTING SITE PLAN
 Purpose of Issue: PLANNING
 Drawing Number: 200

Drawn By: BB	Date: 09.10.18	Checked: GD	Date: 09.10.18	Original Sheet Size: A3	Issue: A
Surveys By: CT	Date: 09.10.18	Checked: GD	Date: 09.10.18	Original Sheet Size: A3	Issue: A

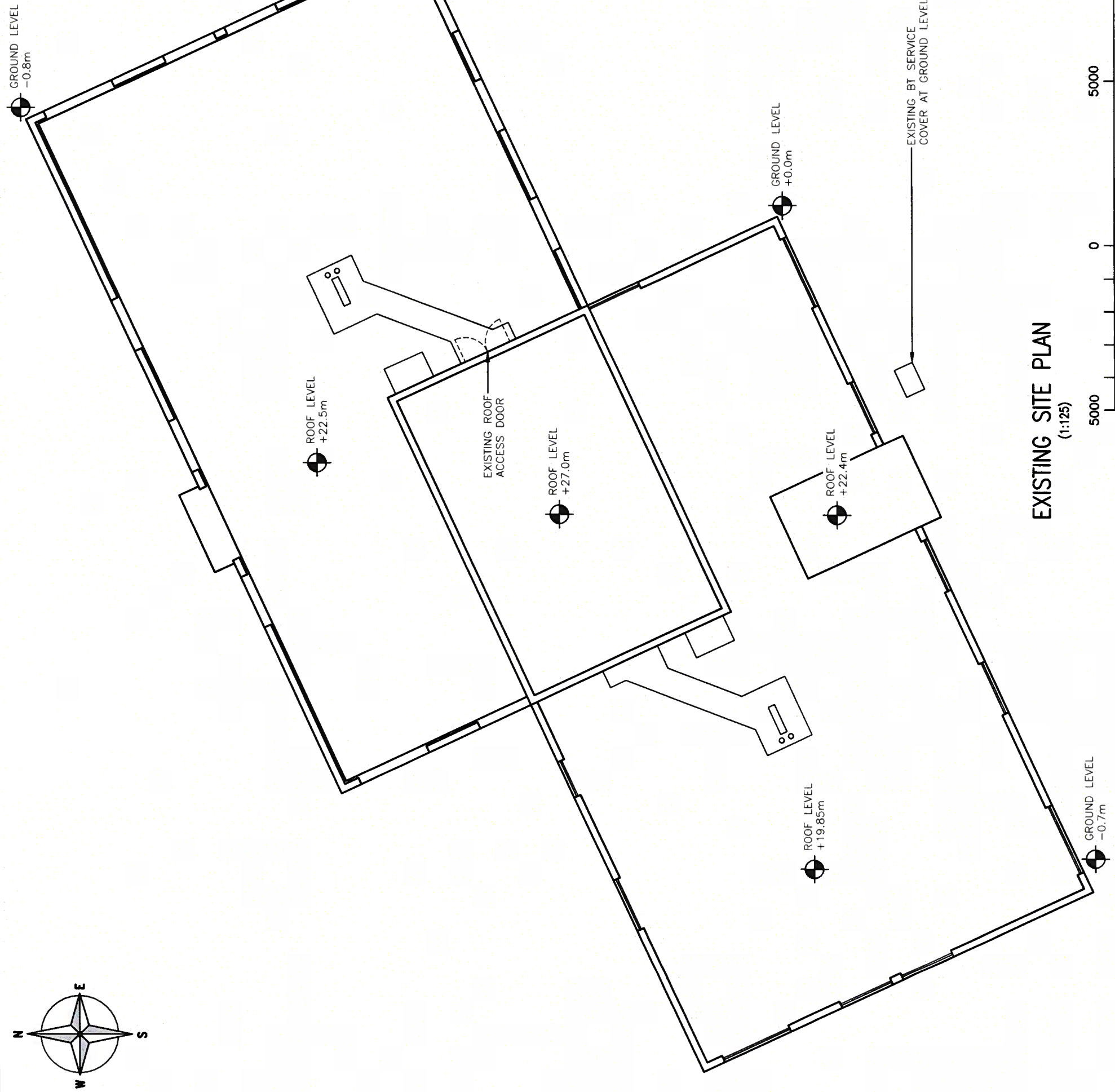

EXISTING SITE PLAN
 (1:125)

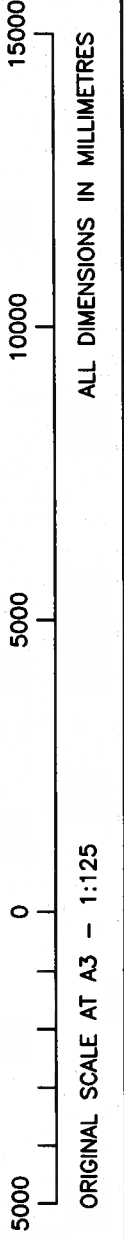

ORIGINAL SCALE AT A3 - 1:125

ALL DIMENSIONS IN MILLIMETRES