

SITE AREA: 129m²

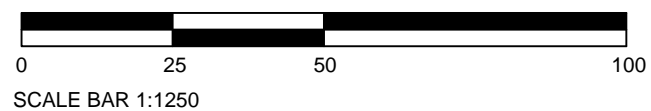

SITE LOCATION PLAN - SCALE: 1:1250 @ A3
 SITE AS OUTLINED IN RED
 Starbucks Coffee Shop, 325 Kentish Town Road,
 Kentish Town, London NW5 2TJ



BLOCK PLAN - SCALE: 1:500 @ A3
 SITE AS OUTLINED IN RED
 Starbucks Coffee Shop, 325 Kentish Town Road, Kentish Town, London NW5 2TJ

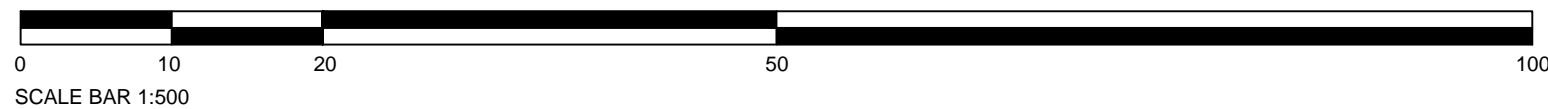

EXISTING PHOTOS (NTS)

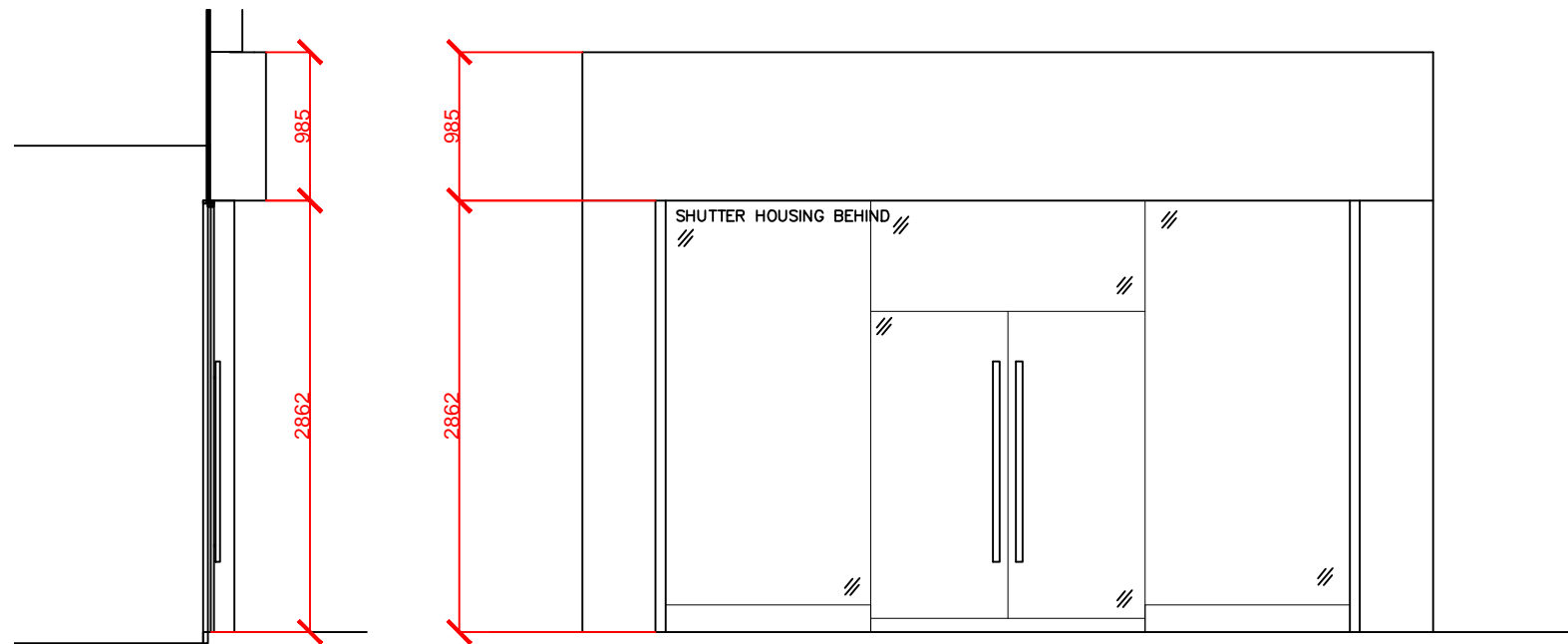

3 SECTION
Scale: 1:50

Existing Elevation @ 1:50

DRAWING NOTES

Please note: These drawings are for planning purposes only and should not be used for construction.

PLANNING

REV.	DESCRIPTION	BY	DATE

	CLIENT:	STARBUCKS COFFEE SHOP
	PROJECT:	55927
	ADDRESS:	Starbucks Coffee Shop 325 Kentish Town Road London NW5 2TJ
	TITLE:	Existing Elevations
	DRAWN BY:	EK
	CHECKED BY:	EV
	SCALE:	1:50 @A3
	DRAWN DATE:	20/07/18
	DRG NO:	SB-55927 A
	REV:	.

THIS DRAWING AND ITS DATA IS THE PROPERTY OF EVOLVE DESIGN LIMITED & SHALL NOT BE REPRODUCED WITHOUT THE COMPANY'S CONSENT. WRITTEN DIMENSIONS TAKE PRECEDENCE. ANY DISCREPANCIES SHOULD BE REPORTED TO EVOLVE DESIGN LIMITED IMMEDIATELY. IF IN DOUBT ASK.