

FOR PLANNING

0

2

4

6

8

10m

Notes

All drawings, specifications and related documents are the copyright property of Robert Hirschfield Architects and must be returned upon request.

Reproduction of drawings, specifications and related documents in part or in whole is forbidden without the written permission of Robert Hirschfield Architects.

General notes

1. Do not scale from this drawing.
2. All dimensions are in millimeters unless noted otherwise.
3. All dimensions shall be verified on site before proceeding with the work.
4. Robert Hirschfield Architects shall be notified in writing of any discrepancies.

Party Wall Act 1996

Note: If the project progresses onto site without the involvement of Robert Hirschfield Architects, the Client must seek advice prior to commencement of the planned works as detailed on the drawings to establish whether the works fall within the scope of the Act which require adjoining property owners to be served with a statutory notice.

C.D.M. Regulations 2015

These drawings have been produced for the purpose of applying for Planning and Building Regulations only. If the project progresses on to site without the involvement of Robert Hirschfield Architects, the Client and Contractor must ensure that they fulfil the duties in respect of the Construction (Design and Management) Regulations 2015.

Issue / Amendment	Date	Rev
First issue	14/12/2018	-

rha

robert hirschfield architects

3b Downside Crescent, London NW3 2AN

020 7435 6039

www.roberthirschfield.com

studio@roberthirschfield.com

Project 52 Redington Road		Drawing Title Proposed Site Plan	
Scale 1:200	Original Size A3	Drawn MW	Checked RH
<input checked="" type="checkbox"/> Information		<input type="checkbox"/> Tender	
<input type="checkbox"/> Construction			
Project No. 183	Drawing No. P_PL_002	Revision No. -	

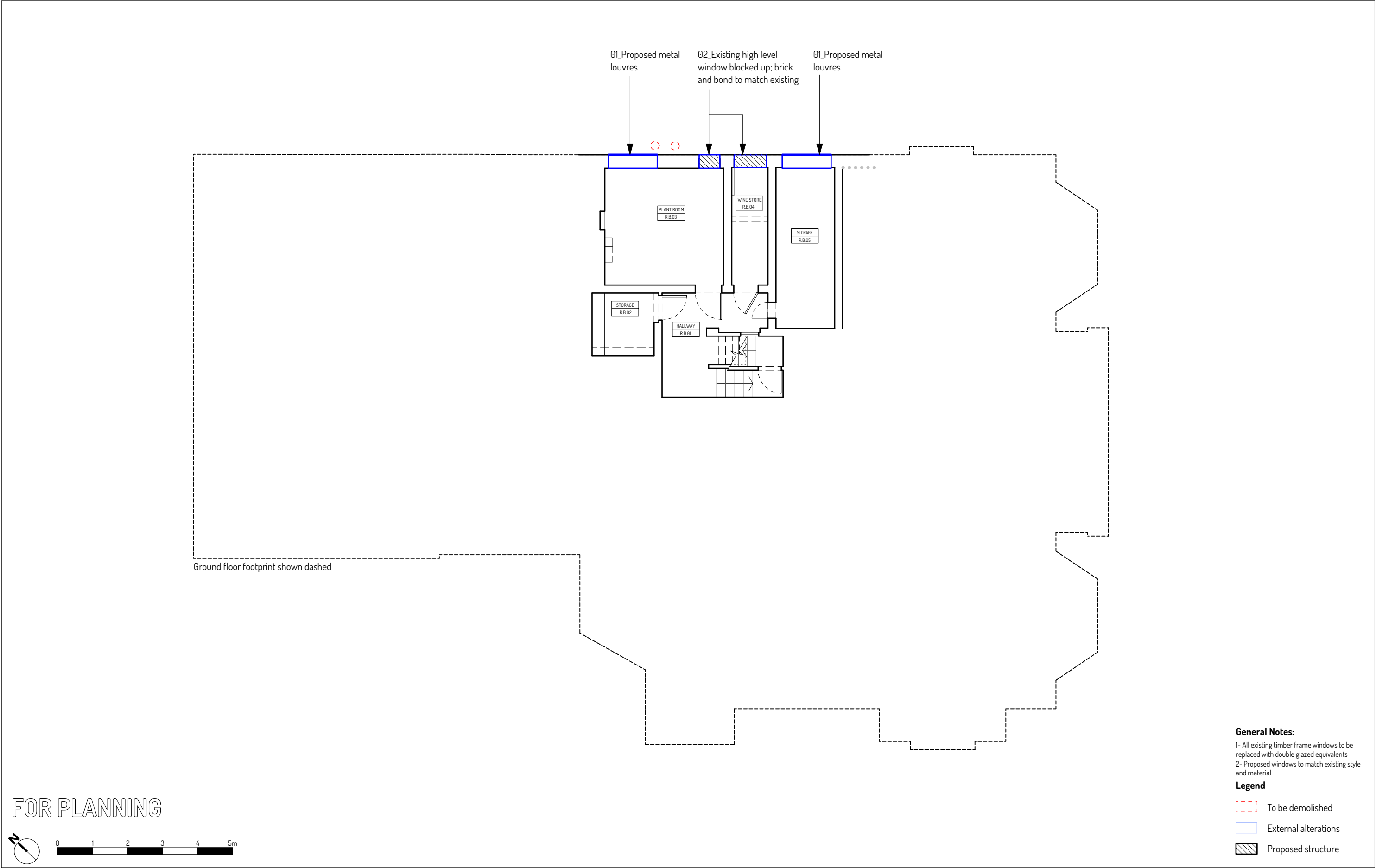

- General Notes:**
- 1- All existing timber frame windows to be replaced with double glazed equivalents
 - 2- Proposed windows to match existing style and material
- Legend**
- To be demolished
 - External alterations
 - Proposed structure

<div>Notes</div> <p>All drawings, specifications and related documents are the copyright property of Robert Hirschfield Architects and must be returned upon request.</p> <p>Reproduction of drawings, specifications and related documents in part or in whole is forbidden without the written permission of Robert Hirschfield Architects.</p>	<div>General notes</div> <p>1. Do not scale from this drawing. 2. All dimensions are in millimeters unless noted otherwise. 3. All dimensions shall be verified on site before proceeding with the work. 4. Robert Hirschfield Architects shall be notified in writing of any discrepancies.</p>	<div>Party Wall Act 1996</div> <p>Note: If the project progresses onto site without the involvement of Robert Hirschfield Architects, the Client must seek advice prior to commencement of the planned works as detailed on the drawings to establish whether the works fall within the scope of the Act which require adjoining property owners to be served with a statutory notice.</p>	<div>C.D.M. Regulations 2015</div> <p>These drawings have been produced for the purpose of applying for Planning and Building Regulations only. If the project progresses on to site without the involvement of Robert Hirschfield Architects, the Client and Contractor must ensure that they fulfil the duties in respect of the Construction (Design and Management) Regulations 2015.</p>	Issue / Amendment	Date	Rev	<div><div><div>r</div><div>h</div><div>a</div></div><div>robert hirschfield architects</div></div> <p>3b Downside Crescent, London NW3 2AN 020 7435 6039 www.roberthirschfield.com studio@roberthirschfield.com</p>	Project 52 Redington Road		Drawing Title Proposed Basement Plan	
				First issue	14/12/2018	-		Scale 1:100	Original Size A3	Drawn MW	Checked RH
								<input checked="" type="checkbox"/> Information <input type="checkbox"/> Tender <input type="checkbox"/> Construction			
								Project No. 183	Drawing No. P_PL_099	Revision No.	

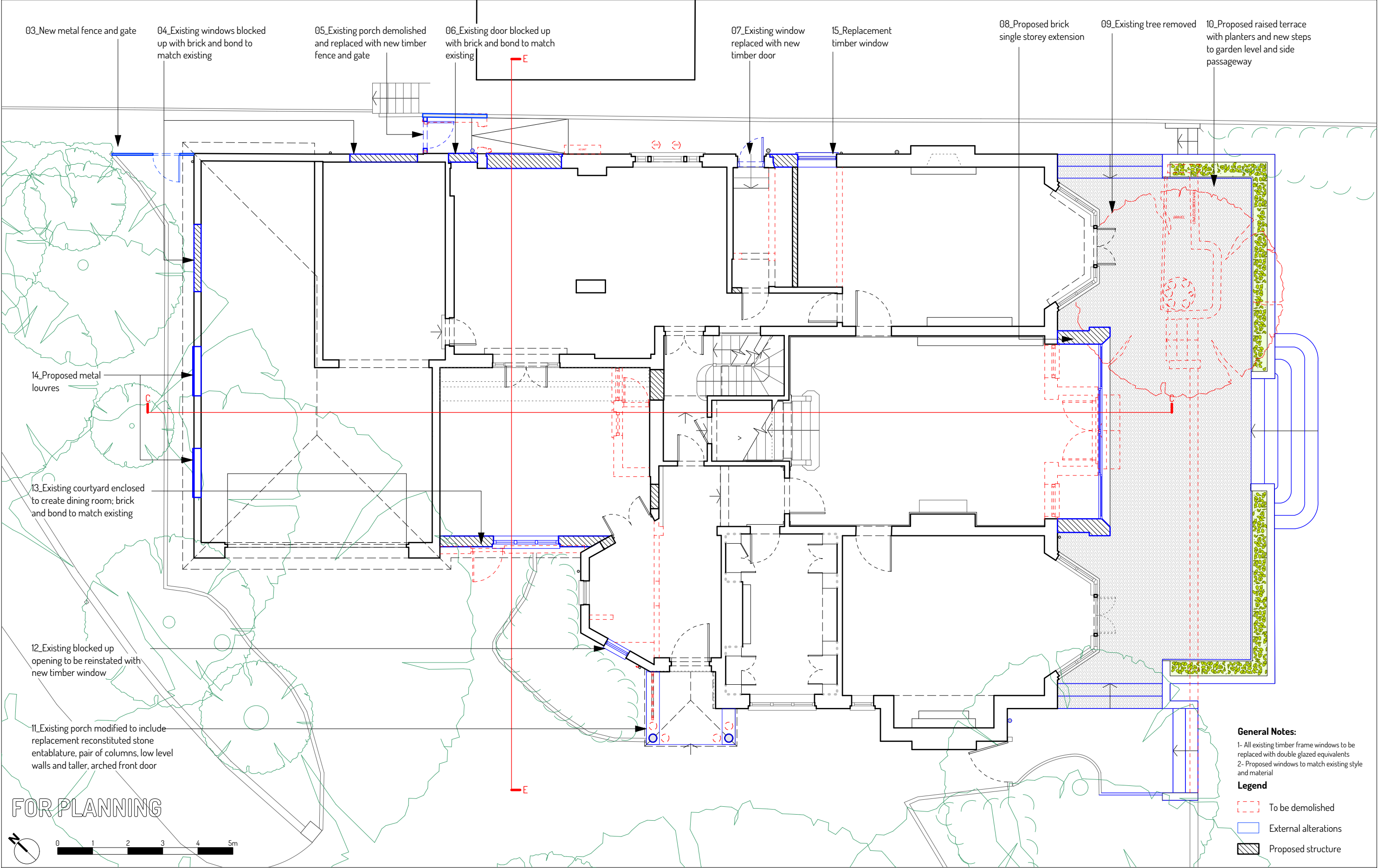

General Notes:
1- All existing timber frame windows to be replaced with double glazed equivalents
2- Proposed windows to match existing style and material

Legend

- To be demolished
- External alterations
- Proposed structure

Notes All drawings, specifications and related documents are the copyright property of Robert Hirschfield Architects and must be returned upon request. Reproduction of drawings, specifications and related documents in part or in whole is forbidden without the written permission of Robert Hirschfield Architects.		General notes 1. Do not scale from this drawing. 2. All dimensions are in millimeters unless noted otherwise. 3. All dimensions shall be verified on site before proceeding with the work. 4. Robert Hirschfield Architects shall be notified in writing of any discrepancies.		Party Wall Act 1996 Note: If the project progresses onto site without the involvement of Robert Hirschfield Architects, the Client must seek advice prior to commencement of the planned works as detailed on the drawings to establish whether the works fall within the scope of the Act which require adjoining property owners to be served with a statutory notice.		C.D.M. Regulations 2015 These drawings have been produced for the purpose of applying for Planning and Building Regulations only. If the project progresses on to site without the involvement of Robert Hirschfield Architects, the Client and Contractor must ensure that they fulfil the duties in respect of the Construction (Design and Management) Regulations 2015.		<table><tr><th>Issue / Amendment</th><th>Date</th><th>Rev</th></tr><tr><td>First issue</td><td>14/12/2018</td><td>-</td></tr><tr><td> </td><td> </td><td> </td></tr><tr><td> </td><td> </td><td> </td></tr><tr><td> </td><td> </td><td> </td></tr><tr><td> </td><td> </td><td> </td></tr></table>		Issue / Amendment	Date	Rev	First issue	14/12/2018	-													<div><div>rha</div>robert hirschfield architects</div> <p>3b Downside Crescent, London NW3 2AN 020 7435 6039 www.roberthirschfield.com studio@roberthirschfield.com</p>		<table><tr><td colspan="2">Project 52 Redington Road</td><td colspan="2">Drawing Title Proposed Ground Floor Plan</td></tr><tr><td>Scale 1:100</td><td>Original Size A3</td><td>Drawn MW</td><td>Checked RH</td></tr><tr><td colspan="2"><input checked="" type="checkbox"/> Information</td><td colspan="2"><input type="checkbox"/> Tender</td></tr><tr><td colspan="2"><input type="checkbox"/> Construction</td><td colspan="2"> </td></tr><tr><td>Project No. 183</td><td>Drawing No. P_PL_100</td><td colspan="2">Revision No. -</td></tr></table>				Project 52 Redington Road		Drawing Title Proposed Ground Floor Plan		Scale 1:100	Original Size A3	Drawn MW	Checked RH	<input checked="" type="checkbox"/> Information		<input type="checkbox"/> Tender		<input type="checkbox"/> Construction				Project No. 183	Drawing No. P_PL_100	Revision No. -	
Issue / Amendment	Date	Rev																																																			
First issue	14/12/2018	-																																																			
Project 52 Redington Road		Drawing Title Proposed Ground Floor Plan																																																			
Scale 1:100	Original Size A3	Drawn MW	Checked RH																																																		
<input checked="" type="checkbox"/> Information		<input type="checkbox"/> Tender																																																			
<input type="checkbox"/> Construction																																																					
Project No. 183	Drawing No. P_PL_100	Revision No. -																																																			

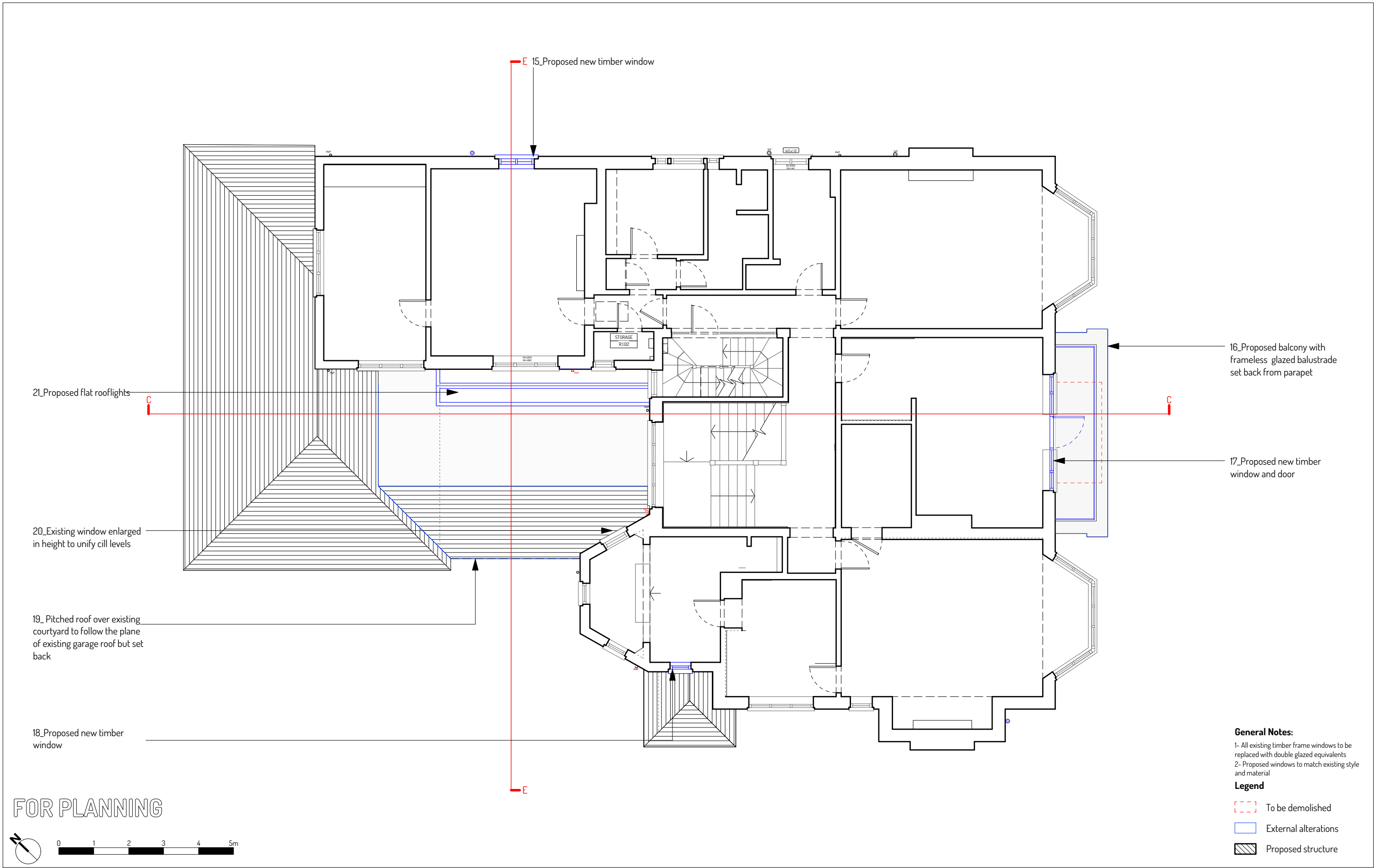

FOR PLANNING

0 1 2 3 4 5m

Notes

All drawings, specifications and related documents are the copyright property of Robert Hirschfield Architects and must be returned upon request.

Reproduction of drawings, specifications and related documents in part or in whole is forbidden without the written permission of Robert Hirschfield Architects.

General notes

1. Do not scale from this drawing.
2. All dimensions are in millimeters unless noted otherwise.
3. All dimensions shall be verified on site before proceeding with the work.
4. Robert Hirschfield Architects shall be notified in writing of any discrepancies.

Party Wall Act 1996

Note: If the project progresses onto site without the involvement of Robert Hirschfield Architects, the Client must seek advice prior to commencement of the planned works as detailed on the drawings to establish whether the works fall within the scope of the Act which require adjoining property owners to be served with a statutory notice.

C.D.M. Regulations 2015

These drawings have been produced for the purpose of applying for Planning and Building Regulations only. If the project progresses on to site without the involvement of Robert Hirschfield Architects, the Client and Contractor must ensure that they fulfil the duties in respect of the Construction (Design and Management) Regulations 2015.

Issue / Amendment	Date	Rev
First issue	14/12/2018	-

r h a robert hirschfield architects

3b Downside Crescent, London NW3 2AN
020 7435 6039
www.roberthirschfield.com
studio@roberthirschfield.com

Project 52 Redington Road		Drawing Title Proposed First Floor Plan	
Scale 1:100	Original Size A3	Drawn MW	Checked RH
<input checked="" type="checkbox"/> Information		<input type="checkbox"/> Tender	
<input type="checkbox"/> Construction			
Project No. 183	Drawing No. P_PL_101	Revision No. -	

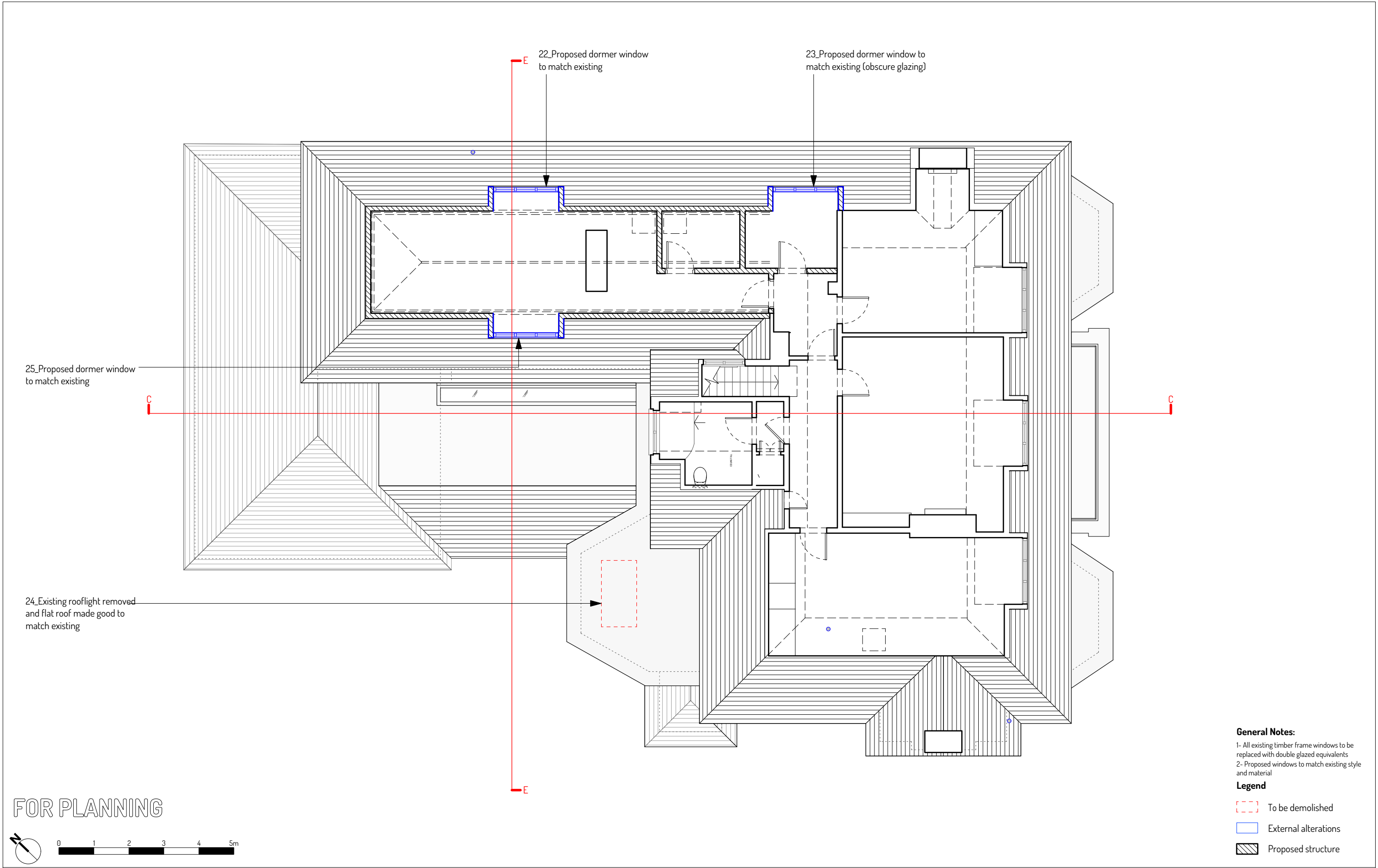

FOR PLANNING

Notes

All drawings, specifications and related documents are the copyright property of Robert Hirschfield Architects and must be returned upon request.

Reproduction of drawings, specifications and related documents in part or in whole is forbidden without the written permission of Robert Hirschfield Architects.

General notes

1. Do not scale from this drawing.
2. All dimensions are in millimeters unless noted otherwise.
3. All dimensions shall be verified on site before proceeding with the work.
4. Robert Hirschfield Architects shall be notified in writing of any discrepancies.

Party Wall Act 1996

Note: If the project progresses onto site without the involvement of Robert Hirschfield Architects, the Client must seek advice prior to commencement of the planned works as detailed on the drawings to establish whether the works fall within the scope of the Act which require adjoining property owners to be served with a statutory notice.

C.D.M. Regulations 2015

These drawings have been produced for the purpose of applying for Planning and Building Regulations only. If the project progresses on to site without the involvement of Robert Hirschfield Architects, the Client and Contractor must ensure that they fulfil the duties in respect of the Construction (Design and Management) Regulations 2015.

Issue / Amendment	Date	Rev
First issue	14/12/2018	-

r h a robert hirschfield architects

3b Downside Crescent, London NW3 2AN
020 7435 6039
www.roberthirschfield.com
studio@roberthirschfield.com

Project 52 Redington Road		Drawing Title Proposed Second Floor Plan	
Scale 1:100	Original Size A3	Drawn MW	Checked RH
<input checked="" type="checkbox"/> Information		<input type="checkbox"/> Tender	
<input type="checkbox"/> Construction			
Project No. 183	Drawing No. P_PL_102	Revision No.	

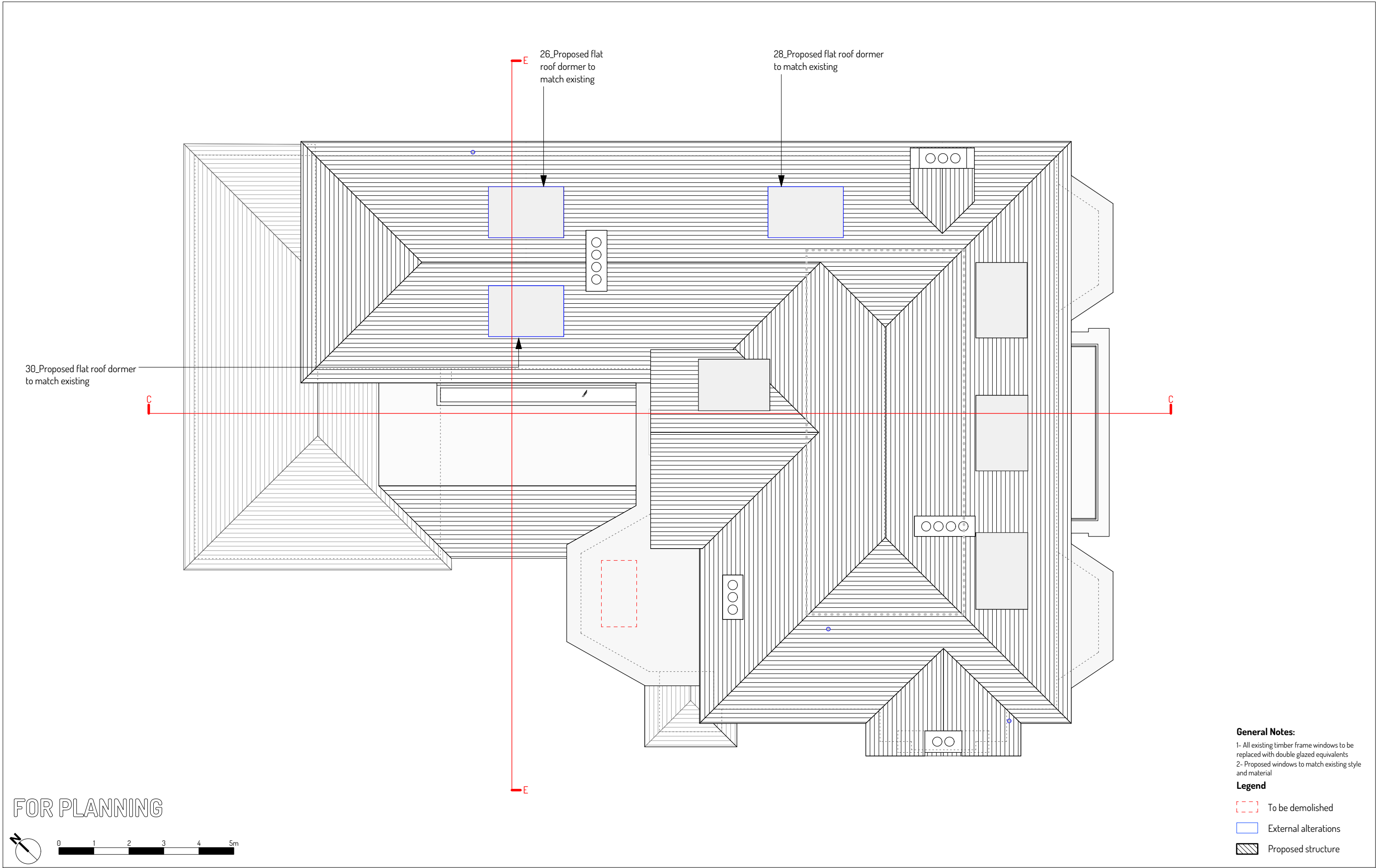

General Notes:

- 1- All existing timber frame windows to be replaced with double glazed equivalents
- 2- Proposed windows to match existing style and material

Legend

- To be demolished
- External alterations
- Proposed structure

Notes All drawings, specifications and related documents are the copyright property of Robert Hirschfield Architects and must be returned upon request. Reproduction of drawings, specifications and related documents in part or in whole is forbidden without the written permission of Robert Hirschfield Architects.	General notes 1. Do not scale from this drawing. 2. All dimensions are in millimeters unless noted otherwise. 3. All dimensions shall be verified on site before proceeding with the work. 4. Robert Hirschfield Architects shall be notified in writing of any discrepancies.	Party Wall Act 1996 Note: If the project progresses onto site without the involvement of Robert Hirschfield Architects, the Client must seek advice prior to commencement of the planned works as detailed on the drawings to establish whether the works fall within the scope of the Act which require adjoining property owners to be served with a statutory notice.	C.D.M. Regulations 2015 These drawings have been produced for the purpose of applying for Planning and Building Regulations only. If the project progresses on to site without the involvement of Robert Hirschfield Architects, the Client and Contractor must ensure that they fulfil the duties in respect of the Construction (Design and Management) Regulations 2015.	Issue / Amendment	Date	Rev	<div><div><div>r</div><div>h</div><div>a</div></div><div>robert hirschfield architects</div></div> <div>3b Downside Crescent, London NW3 2AN 020 7435 6039 www.roberthirschfield.com studio@roberthirschfield.com</div>	Project 52 Redington Road		Drawing Title Proposed Roof Plan			
				First issue	14/12/2018	-		Scale 1:100	Original Size A3	Drawn MW	Checked RH		
								<input checked="" type="checkbox"/> Information <input type="checkbox"/> Tender <input type="checkbox"/> Construction					
								Project No. 183		Drawing No. P_PL_103		Revision No.	

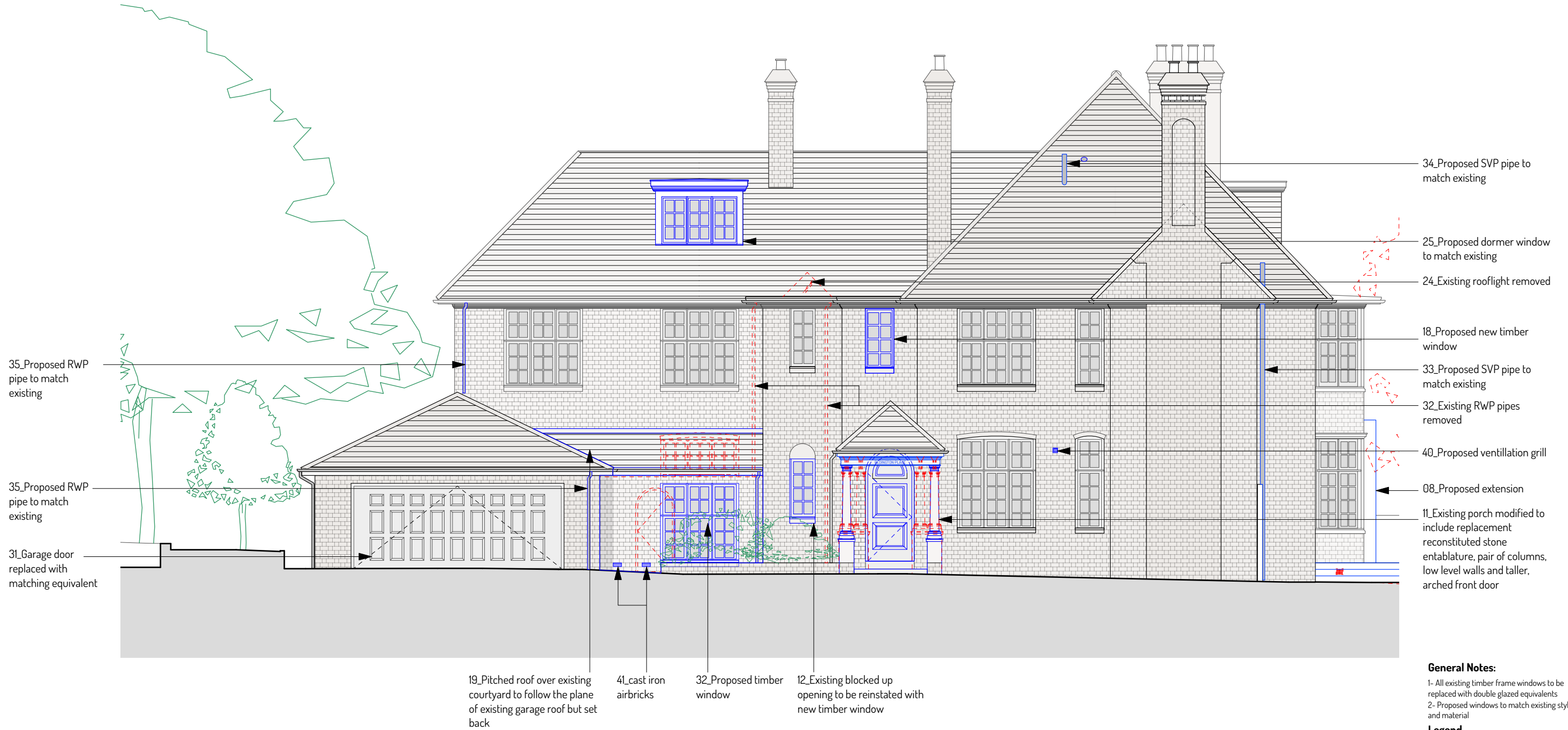
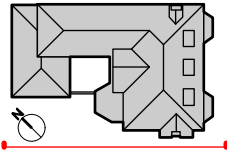

FOR PLANNING



- General Notes:**
- 1- All existing timber frame windows to be replaced with double glazed equivalents
 - 2- Proposed windows to match existing style and material
- Legend**
- To be demolished
 - External alterations
 - Proposed structure

Notes All drawings, specifications and related documents are the copyright property of Robert Hirschfield Architects and must be returned upon request. Reproduction of drawings, specifications and related documents in part or in whole is forbidden without the written permission of Robert Hirschfield Architects.	General notes 1. Do not scale from this drawing. 2. All dimensions are in millimeters unless noted otherwise. 3. All dimensions shall be verified on site before proceeding with the work. 4. Robert Hirschfield Architects shall be notified in writing of any discrepancies.	Party Wall Act 1996 Note: If the project progresses onto site without the involvement of Robert Hirschfield Architects, the Client must seek advice prior to commencement of the planned works as detailed on the drawings to establish whether the works fall within the scope of the Act which require adjoining property owners to be served with a statutory notice.	C.D.M. Regulations 2015 These drawings have been produced for the purpose of applying for Planning and Building Regulations only. If the project progresses on to site without the involvement of Robert Hirschfield Architects, the Client and Contractor must ensure that they fulfil the duties in respect of the Construction (Design and Management) Regulations 2015.	Issue / Amendment	Date	Rev	<div><div>rha</div>robert hirschfield architects</div> 3b Downside Crescent, London NW3 2AN 020 7435 6039 www.roberthirschfield.com studio@roberthirschfield.com	Project 52 Redington Road		Drawing Title Proposed Southwest Elevation		
				First issue	14/12/2018	-		Scale 1:100	Original Size A3	Drawn MW	Checked RH	
								<input checked="" type="checkbox"/> Information <input type="checkbox"/> Tender <input type="checkbox"/> Construction				
								Project No. 183	Drawing No. P_PL_200		Revision No. -	

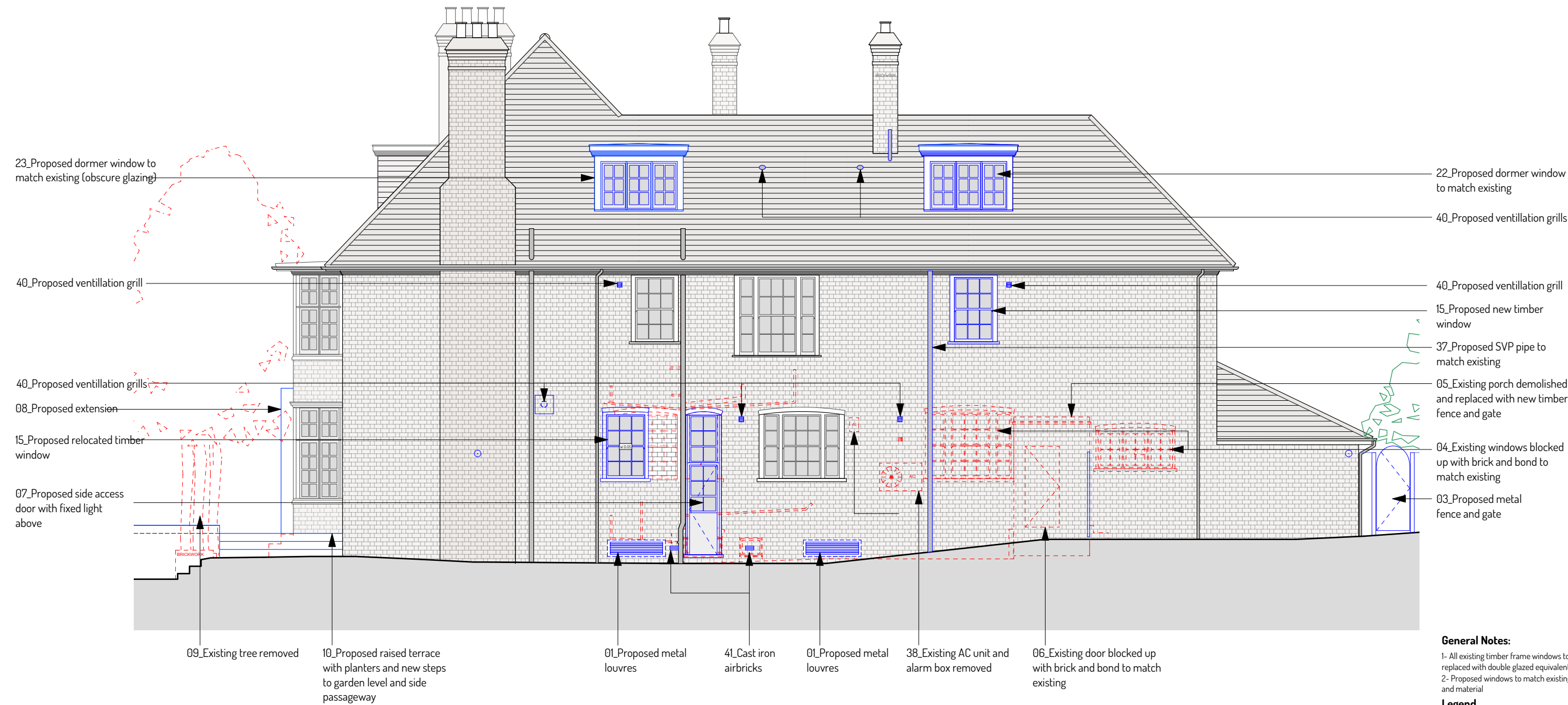
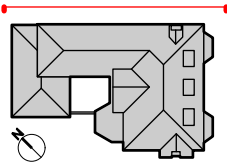

FOR PLANNING



- General Notes:**
- 1- All existing timber frame windows to be replaced with double glazed equivalents
 - 2- Proposed windows to match existing style and material
- Legend**
- To be demolished
 - External alterations
 - Proposed structure

Notes

All drawings, specifications and related documents are the copyright property of Robert Hirschfield Architects and must be returned upon request.

Reproduction of drawings, specifications and related documents in part or in whole is forbidden without the written permission of Robert Hirschfield Architects.

General notes

1. Do not scale from this drawing.
2. All dimensions are in millimeters unless noted otherwise.
3. All dimensions shall be verified on site before proceeding with the work.
4. Robert Hirschfield Architects shall be notified in writing of any discrepancies.

Party Wall Act 1996

Note: If the project progresses onto site without the involvement of Robert Hirschfield Architects, the Client must seek advice prior to commencement of the planned works as detailed on the drawings to establish whether the works fall within the scope of the Act which require adjoining property owners to be served with a statutory notice.

C.D.M. Regulations 2015

These drawings have been produced for the purpose of applying for Planning and Building Regulations only. If the project progresses on to site without the involvement of Robert Hirschfield Architects, the Client and Contractor must ensure that they fulfil the duties in respect of the Construction (Design and Management) Regulations 2015.

Issue / Amendment	Date	Rev
First issue	14/12/2018	-

r h a robert hirschfield architects

3b Downside Crescent, London NW3 2AN
020 7435 6039
www.roberthirschfield.com
studio@roberthirschfield.com

Project 52 Redington Road			Drawing Title Proposed Northeast Elevation				
Scale 1:100		Original Size A3		Drawn MW		Checked RH	
<input checked="" type="checkbox"/> Information		<input type="checkbox"/> Tender			<input type="checkbox"/> Construction		
Project No. 183		Drawing No. P_PL_201			Revision No.		

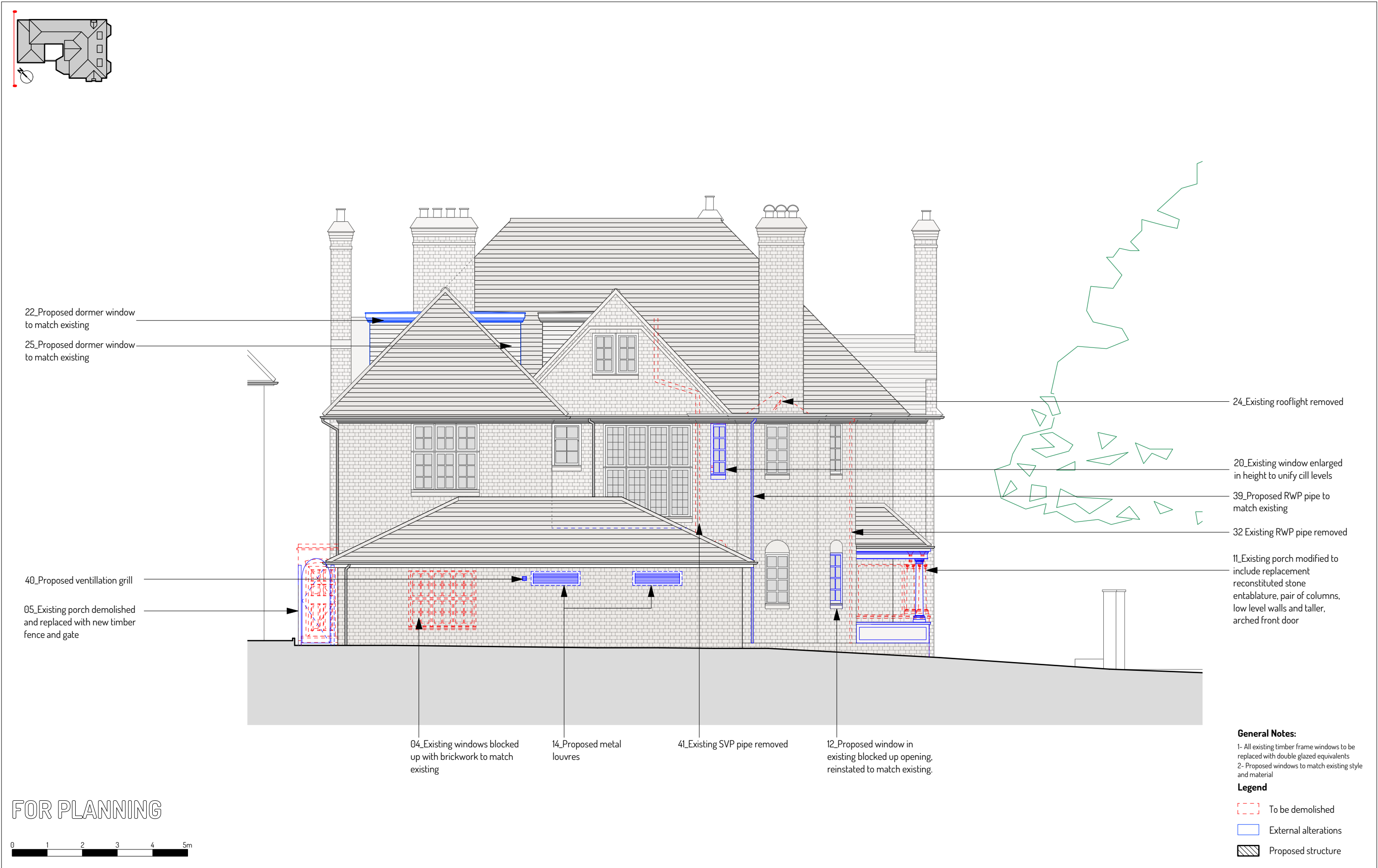

Notes All drawings, specifications and related documents are the copyright property of Robert Hirschfield Architects and must be returned upon request. Reproduction of drawings, specifications and related documents in part or in whole is forbidden without the written permission of Robert Hirschfield Architects.	General notes 1. Do not scale from this drawing. 2. All dimensions are in millimeters unless noted otherwise. 3. All dimensions shall be verified on site before proceeding with the work. 4. Robert Hirschfield Architects shall be notified in writing of any discrepancies.	Party Wall Act 1996 Note: If the project progresses onto site without the involvement of Robert Hirschfield Architects, the Client must seek advice prior to commencement of the planned works as detailed on the drawings to establish whether the works fall within the scope of the Act which require adjoining property owners to be served with a statutory notice.	C.D.M. Regulations 2015 These drawings have been produced for the purpose of applying for Planning and Building Regulations only. If the project progresses on to site without the involvement of Robert Hirschfield Architects, the Client and Contractor must ensure that they fulfil the duties in respect of the Construction (Design and Management) Regulations 2015.	Issue / Amendment	Date	Rev	<div><div>rha</div>robert hirschfield architects</div> 3b Downside Crescent, London NW3 2AN 020 7435 6039 www.roberthirschfield.com studio@roberthirschfield.com	Project 52 Redington Road		Drawing Title Proposed Northwest Elevation		
				First issue	14/12/2018	-		Scale 1:100	Original Size A3	Drawn MW	Checked RH	
								<input checked="" type="checkbox"/> Information <input type="checkbox"/> Tender <input type="checkbox"/> Construction				
								Project No. 183	Drawing No. P_PL_202		Revision No.	

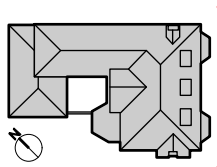

- 40_Proposed ventilation grill
- 17_Proposed new timber window and door
- 16_Proposed balcony with frameless glazed balustrade set back from parapet
- 05_Existing porch demolished and replaced with new timber fence and gate
- 08_Proposed extension with chamfered portal clad in bronze coloured metal with glazed sliding doors

33_Proposed SVP pipe to match existing

10_Proposed raised terrace with planters and new steps to garden level and side passageway

General Notes:
1- All existing timber frame windows to be replaced with double glazed equivalents
2- Proposed windows to match existing style and material

Legend

- To be demolished
- External alterations
- Proposed structure

FOR PLANNING



Notes
All drawings, specifications and related documents are the copyright property of Robert Hirschfield Architects and must be returned upon request.

Reproduction of drawings, specifications and related documents in part or in whole is forbidden without the written permission of Robert Hirschfield Architects.

General notes
1. Do not scale from this drawing.
2. All dimensions are in millimeters unless noted otherwise.
3. All dimensions shall be verified on site before proceeding with the work.
4. Robert Hirschfield Architects shall be notified in writing of any discrepancies.

Party Wall Act 1996
Note: If the project progresses onto site without the involvement of Robert Hirschfield Architects, the Client must seek advice prior to commencement of the planned works as detailed on the drawings to establish whether the works fall within the scope of the Act which require adjoining property owners to be served with a statutory notice.

C.D.M. Regulations 2015
These drawings have been produced for the purpose of applying for Planning and Building Regulations only. If the project progresses on to site without the involvement of Robert Hirschfield Architects, the Client and Contractor must ensure that they fulfil the duties in respect of the Construction (Design and Management) Regulations 2015.

Issue / Amendment	Date	Rev
First issue	14/12/2018	-

r h a robert hirschfield architects

3b Downside Crescent, London NW3 2AN
020 7435 6039
www.roberthirschfield.com
studio@roberthirschfield.com

Project 52 Redington Road			Drawing Title Proposed Southeast Elevation			
Scale 1:100		Original Size A3	Drawn MW	Checked RH		
<input checked="" type="checkbox"/> Information		<input type="checkbox"/> Tender		<input type="checkbox"/> Construction		
Project No. 183		Drawing No. P_PL_203		Revision No.		

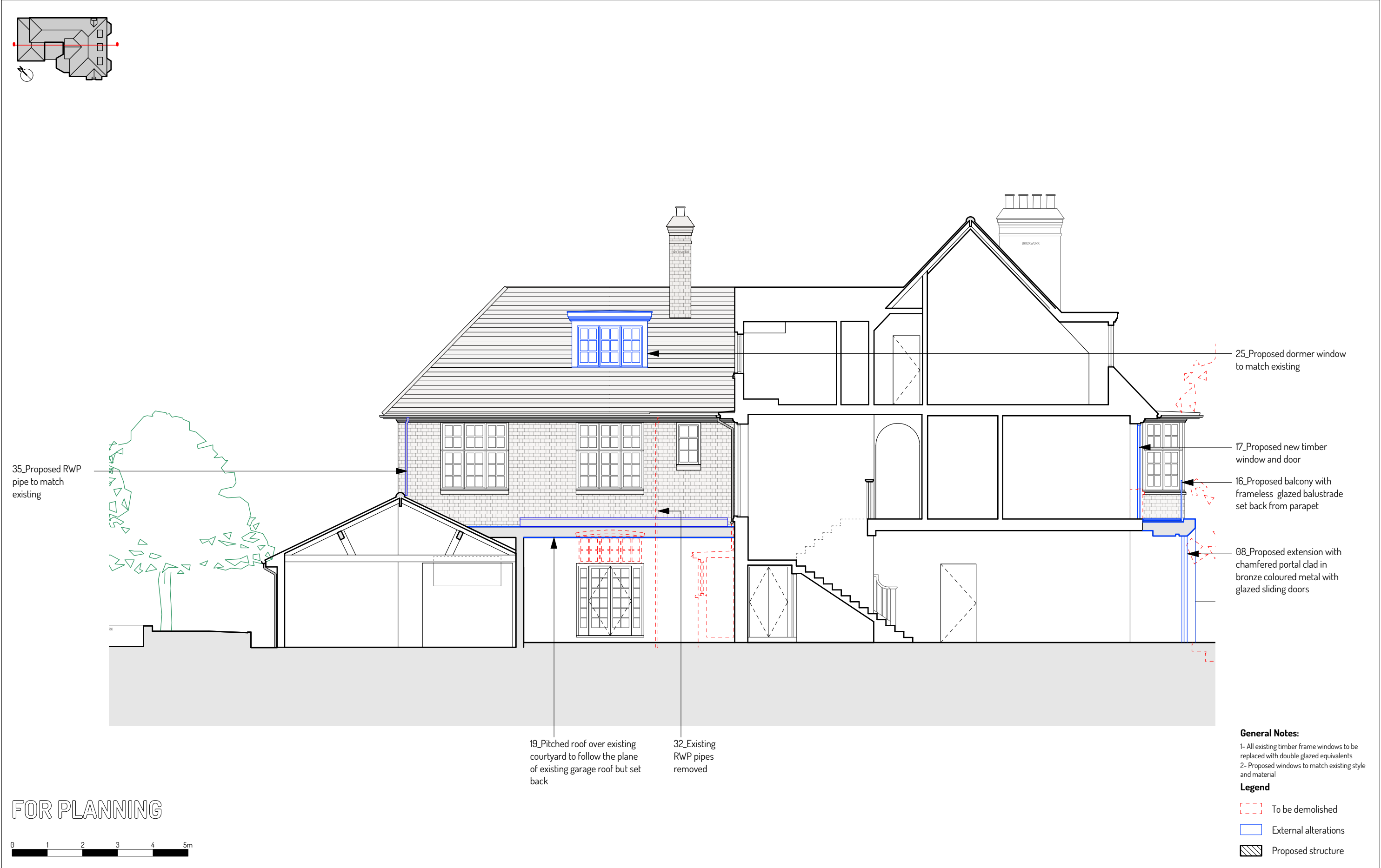

Notes All drawings, specifications and related documents are the copyright property of Robert Hirschfield Architects and must be returned upon request. Reproduction of drawings, specifications and related documents in part or in whole is forbidden without the written permission of Robert Hirschfield Architects.	General notes 1. Do not scale from this drawing. 2. All dimensions are in millimeters unless noted otherwise. 3. All dimensions shall be verified on site before proceeding with the work. 4. Robert Hirschfield Architects shall be notified in writing of any discrepancies.	Party Wall Act 1996 Note: If the project progresses onto site without the involvement of Robert Hirschfield Architects, the Client must seek advice prior to commencement of the planned works as detailed on the drawings to establish whether the works fall within the scope of the Act which require adjoining property owners to be served with a statutory notice.	C.D.M. Regulations 2015 These drawings have been produced for the purpose of applying for Planning and Building Regulations only. If the project progresses on to site without the involvement of Robert Hirschfield Architects, the Client and Contractor must ensure that they fulfil the duties in respect of the Construction (Design and Management) Regulations 2015.	Issue / Amendment	Date	Rev	<div><div>rha</div>robert hirschfield architects</div> 3b Downside Crescent, London NW3 2AN 020 7435 6039 www.roberthirschfield.com studio@roberthirschfield.com	Project 52 Redington Road		Drawing Title Proposed Section CC	
				First issue	14/12/2018	-		Scale 1:100	Original Size A3	Drawn MW	Checked RH
								<input checked="" type="checkbox"/> Information <input type="checkbox"/> Tender <input type="checkbox"/> Construction			
								Project No. 183	Drawing No. P_PL_302	Revision No. -	

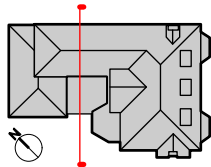

22_Proposed dormer window
to match existing

25_Proposed dormer window
to match existing

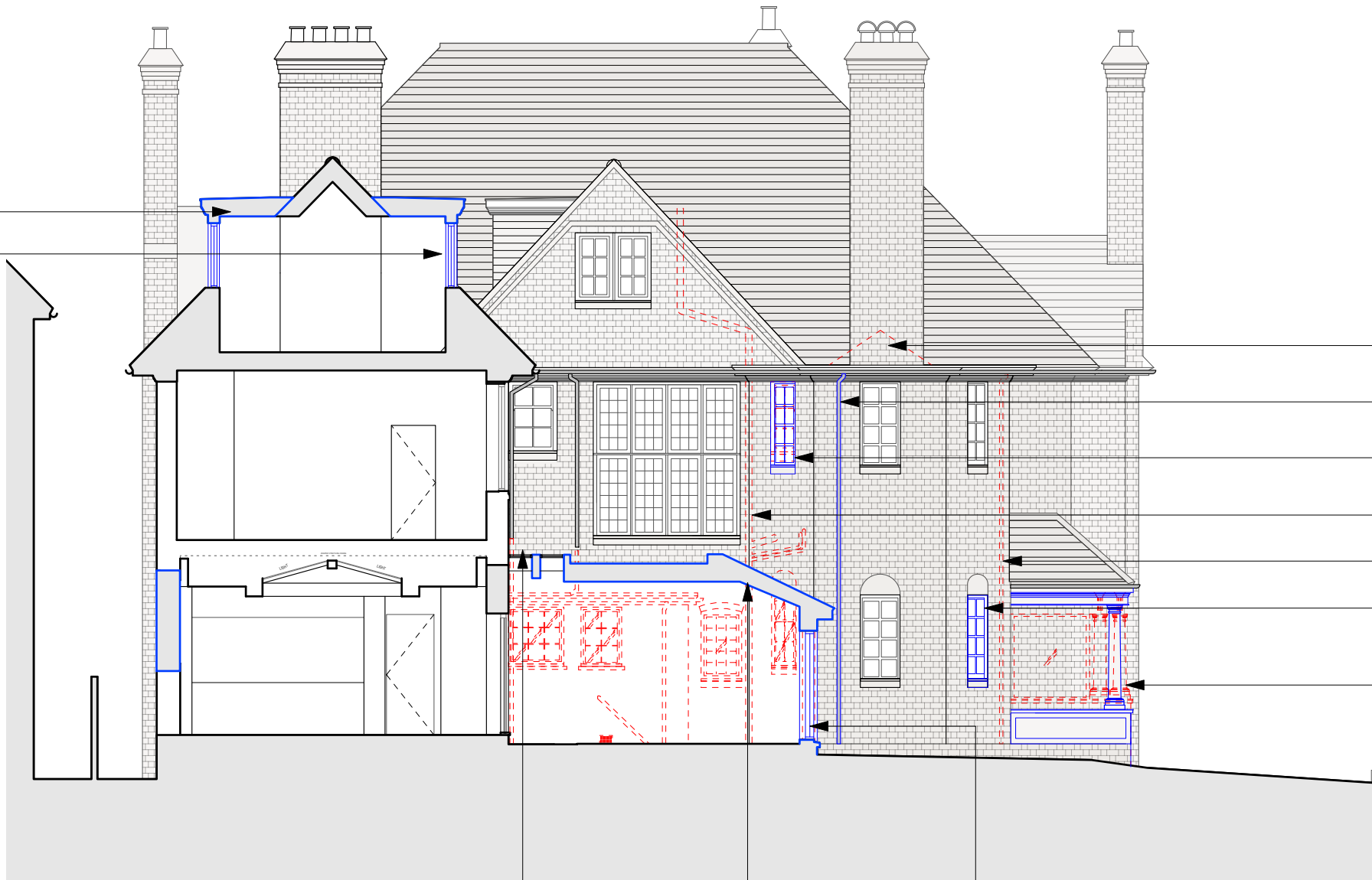

24_Existing rooflight removed

39_Proposed RWP pipe to
match existing

20_Existing window opening
enlarged for proposed window
to match adjacent cill level

41_Existing SVP pipe removed

32 Existing RWP pipe removed

12_Existing blocked up
opening to be reinstated with
new timber window

11_Existing porch modified to
include replacement
reconstituted stone
entablature, pair of columns,
low level walls and taller,
arched front door

21_Proposed flat rooflights

19_Pitched roof over existing
courtyard to follow the plane
of existing garage roof but set
back

32_Proposed timber window

FOR PLANNING



- General Notes:**
- 1- All existing timber frame windows to be replaced with double glazed equivalents
 - 2- Proposed windows to match existing style and material
- Legend**
- To be demolished
 - External alterations
 - Proposed structure

Notes All drawings, specifications and related documents are the copyright property of Robert Hirschfield Architects and must be returned upon request. Reproduction of drawings, specifications and related documents in part or in whole is forbidden without the written permission of Robert Hirschfield Architects.	General notes 1. Do not scale from this drawing. 2. All dimensions are in millimeters unless noted otherwise. 3. All dimensions shall be verified on site before proceeding with the work. 4. Robert Hirschfield Architects shall be notified in writing of any discrepancies.	Party Wall Act 1996 Note: If the project progresses onto site without the involvement of Robert Hirschfield Architects, the Client must seek advice prior to commencement of the planned works as detailed on the drawings to establish whether the works fall within the scope of the Act which require adjoining property owners to be served with a statutory notice.	C.D.M. Regulations 2015 These drawings have been produced for the purpose of applying for Planning and Building Regulations only. If the project progresses on to site without the involvement of Robert Hirschfield Architects, the Client and Contractor must ensure that they fulfil the duties in respect of the Construction (Design and Management) Regulations 2015.	Issue / Amendment	Date	Rev	<div><div><div>r</div><div>h</div><div>a</div></div><div>robert hirschfield architects</div></div> 3b Downside Crescent, London NW3 2AN 020 7435 6039 www.roberthirschfield.com studio@roberthirschfield.com	Project 52 Redington Road		Drawing Title Existing Section EE	
				First issue	14/12/2018	-		Scale 1:100	Original Size A3	Drawn MW	Checked RH
								<input checked="" type="checkbox"/> Information <input type="checkbox"/> Tender <input type="checkbox"/> Construction			
								Project No. 183	Drawing No. P_PL_304	Revision No. -	



Proposed Southeast Elevation. Scale 1:100

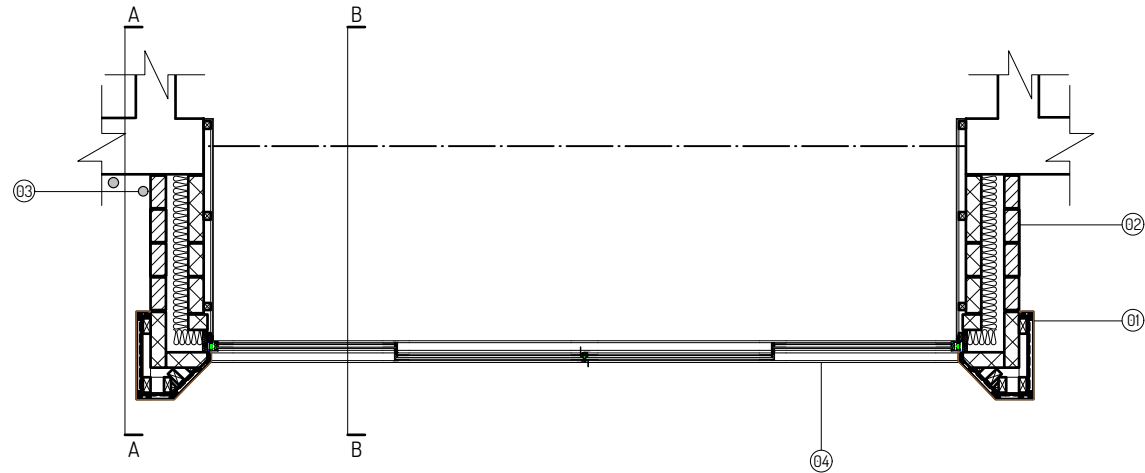

Proposed Extension Plan. Scale 1:50

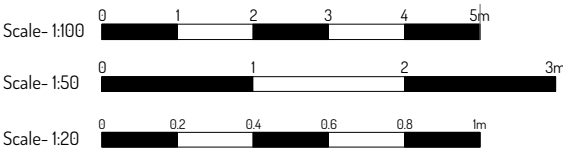

Legend:

- 01_Bronze coloured metal cladding
- 02_Contrasting brickwork
- 03_RWP to match proposed metal cladding
- 04_Minimal sliding doors; colour to match proposed metal cladding
- 05_Frameless glazed balustrase

Notes

All drawings, specifications and related documents are the copyright property of Robert Hirschfield Architects and must be returned upon request.

Reproduction of drawings, specifications and related documents in part or in whole is forbidden without the written permission of Robert Hirschfield Architects.

General notes

1. Do not scale from this drawing.
2. All dimensions are in millimeters unless noted otherwise.
3. All dimensions shall be verified on site before proceeding with the work.
4. Robert Hirschfield Architects shall be notified in writing of any discrepancies.

Party Wall Act 1996

Note: If the project progresses onto site without the involvement of Robert Hirschfield Architects, the Client must seek advice prior to commencement of the planned works as detailed on the drawings to establish whether the works fall within the scope of the Act which require adjoining property owners to be served with a statutory notice.

C.D.M. Regulations 2015

These drawings have been produced for the purpose of applying for Planning and Building Regulations only. If the project progresses on to site without the involvement of Robert Hirschfield Architects, the Client and Contractor must ensure that they fulfil the duties in respect of the Construction (Design and Management) Regulations 2015.

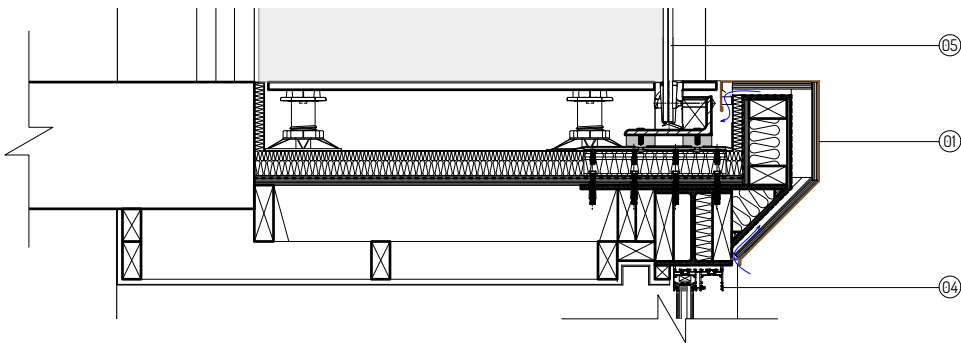

Detailed Terrace Section. Scale 1:20

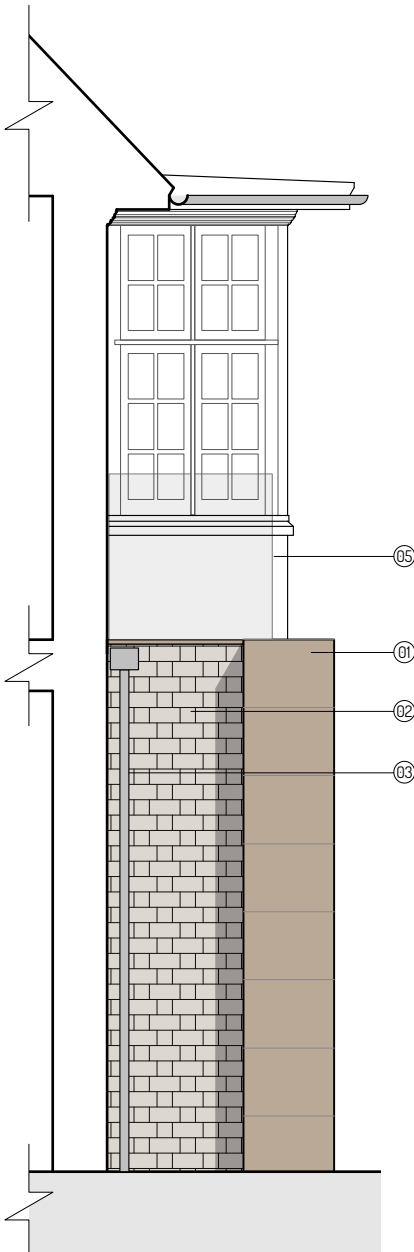

Proposed Section A-A. Scale 1:50

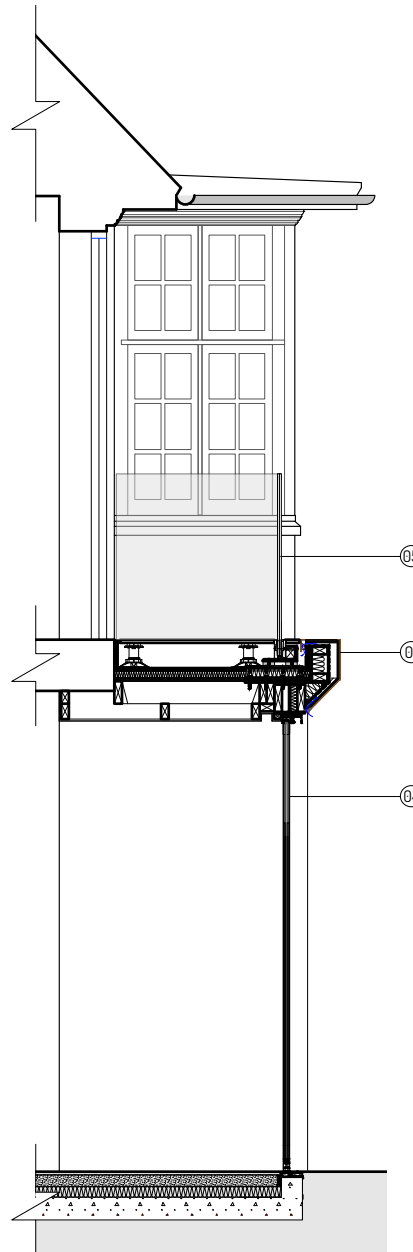

Proposed Section B-B. Scale 1:50

r h a robert hirschfield architects

3b Downside Crescent, London NW3 2AN
020 7435 6039
www.roberthirschfield.com
studio@roberthirschfield.com

Project 52 Redington Road		Drawing Title Proposed Extension Detail opt			
Scale	Varies	Original Size	A3	Drawn	MW
<input checked="" type="checkbox"/> Information		<input type="checkbox"/> Tender		<input type="checkbox"/> Construction	
Project No.	183	Drawing No.	P_PL_410	Revision No.	

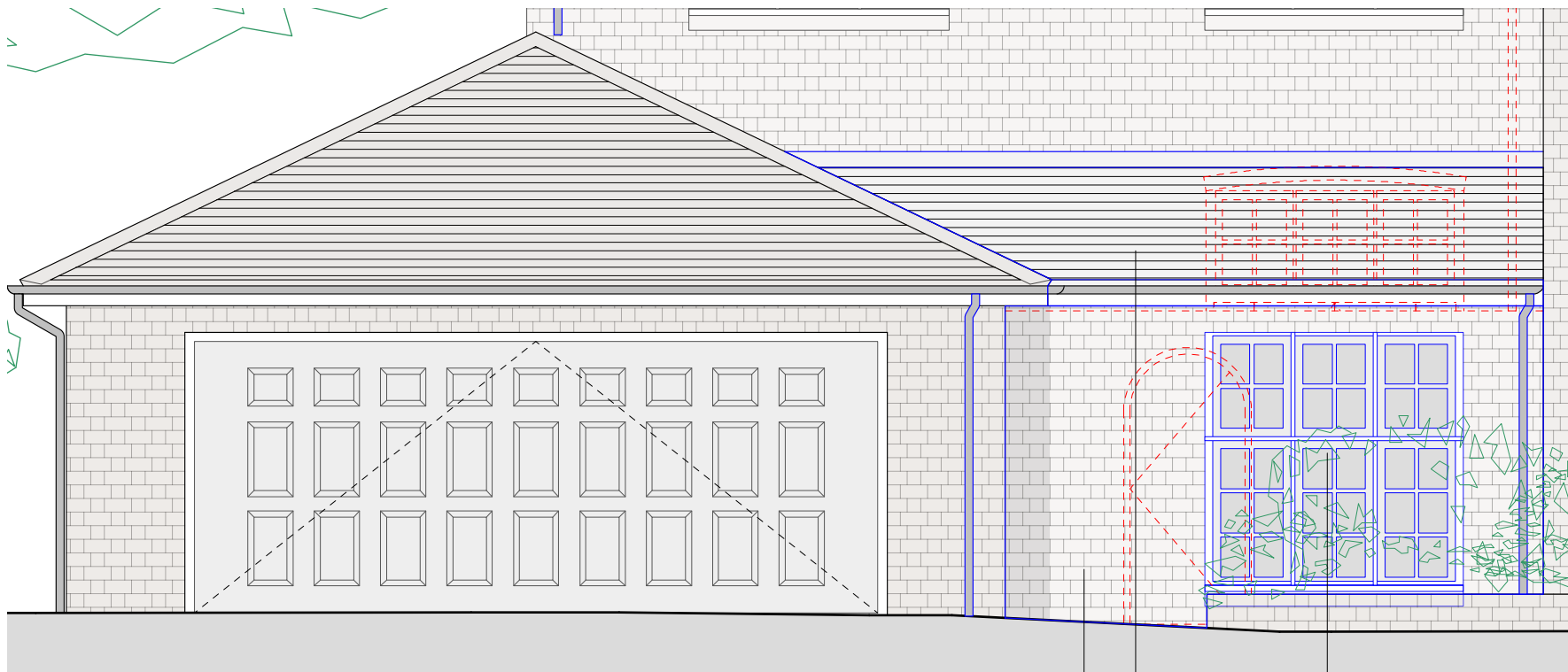

Proposed Southwest Elevation. Scale 1:50

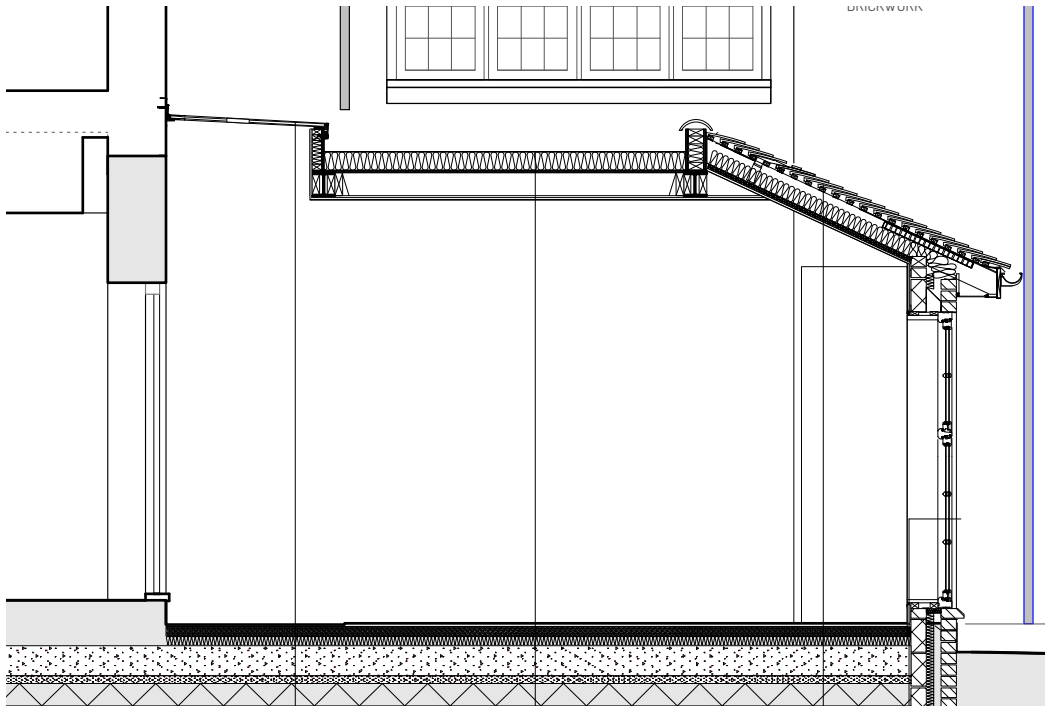

Proposed Section AA. Scale 1:50

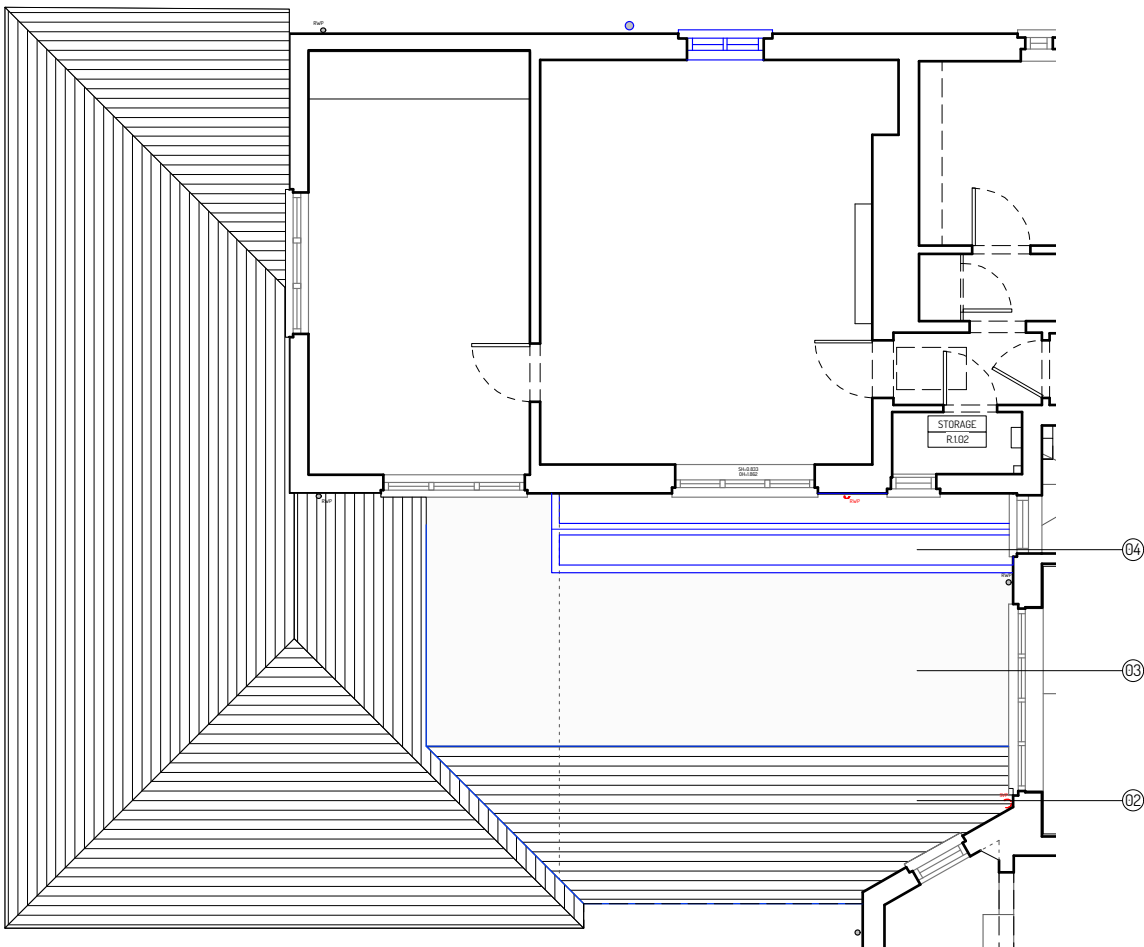

Proposed Roof Plan. Scale 1:100

- Legend:**
- 01_Brick and bond to match existing
 - 02_Tiles to match existing
 - 03_Single ply membrane flat roof
 - 04_Flat rooflight
 - 05_Timber windows to match existing
 - 06_Brick window cill to match existing
 - 07_Glazing beads and bars to match existing

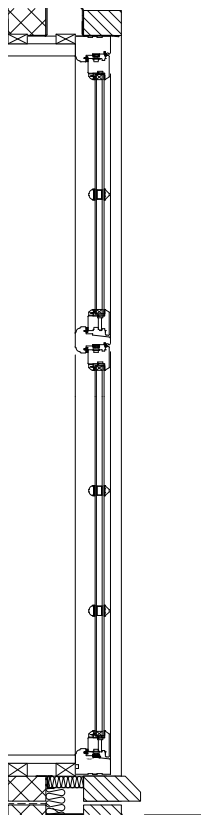
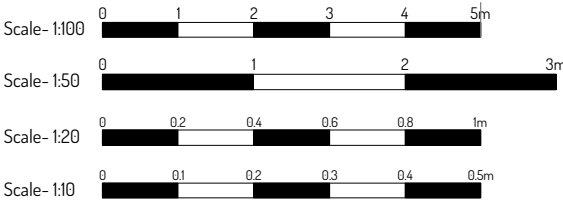

Proposed Window.
Scale 1:20

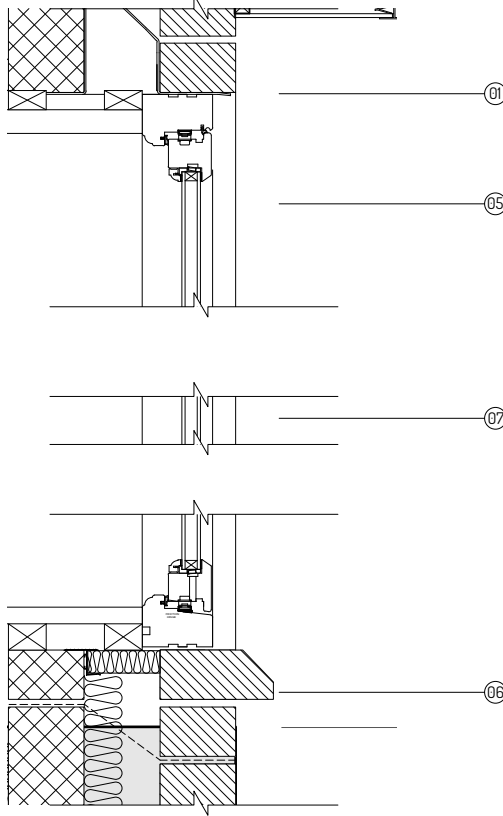

Proposed Window.
Scale 1:10

Notes

All drawings, specifications and related documents are the copyright property of Robert Hirschfield Architects and must be returned upon request.

Reproduction of drawings, specifications and related documents in part or in whole is forbidden without the written permission of Robert Hirschfield Architects.

General notes

1. Do not scale from this drawing.
2. All dimensions are in millimeters unless noted otherwise.
3. All dimensions shall be verified on site before proceeding with the work.
4. Robert Hirschfield Architects shall be notified in writing of any discrepancies.

Party Wall Act 1996

Note: If the project progresses onto site without the involvement of Robert Hirschfield Architects, the Client must seek advice prior to commencement of the planned works as detailed on the drawings to establish whether the works fall within the scope of the Act which require adjoining property owners to be served with a statutory notice.

C.D.M. Regulations 2015

These drawings have been produced for the purpose of applying for Planning and Building Regulations only. If the project progresses on to site without the involvement of Robert Hirschfield Architects, the Client and Contractor must ensure that they fulfil the duties in respect of the Construction (Design and Management) Regulations 2015.

Issue / Amendment	Date	Rev
First issue	14/12/2018	-

r h a robert hirschfield architects
3b Downside Crescent, London NW3 2AN
020 7435 6039
www.roberthirschfield.com
studio@roberthirschfield.com

Project 52 Redington Road		Drawing Title Proposed Courtyard Extension			
Scale	Varies	Original Size	A3	Drawn	MW
<input checked="" type="checkbox"/> Information		<input type="checkbox"/> Tender		<input type="checkbox"/> Construction	
Project No.	183	Drawing No.	P_PL_420	Revision No.	

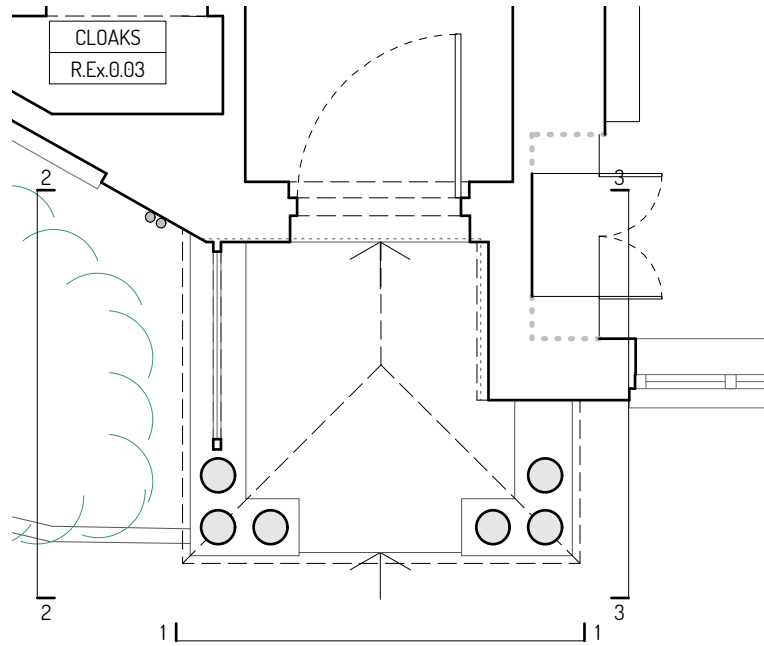

Existing Porch Plan. Scale 1:50

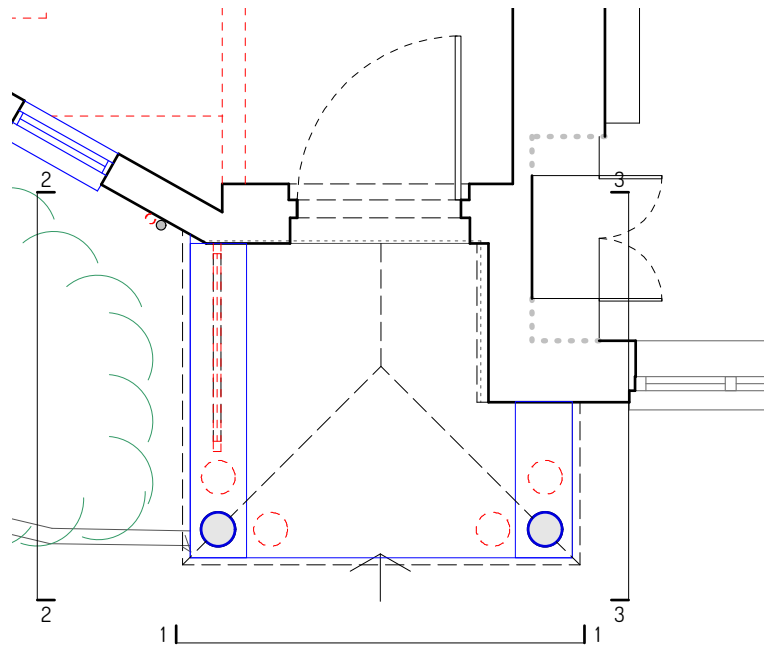

Proposed Porch Plan. Scale 1:50

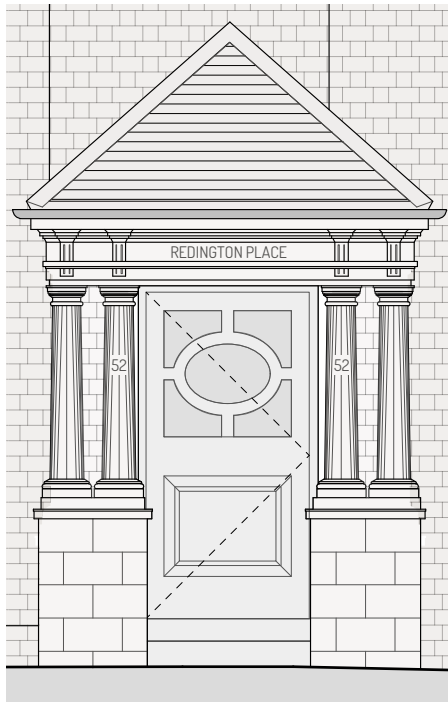

Existing Porch Elevation 1. Scale 1:50

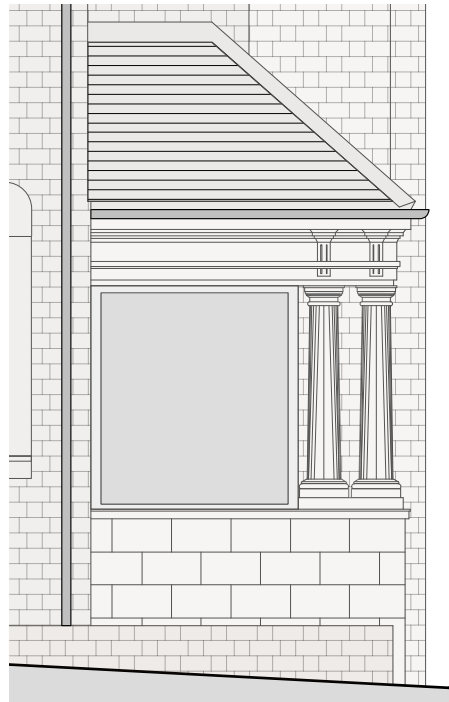

Existing Porch Elevation 2. Scale 1:50

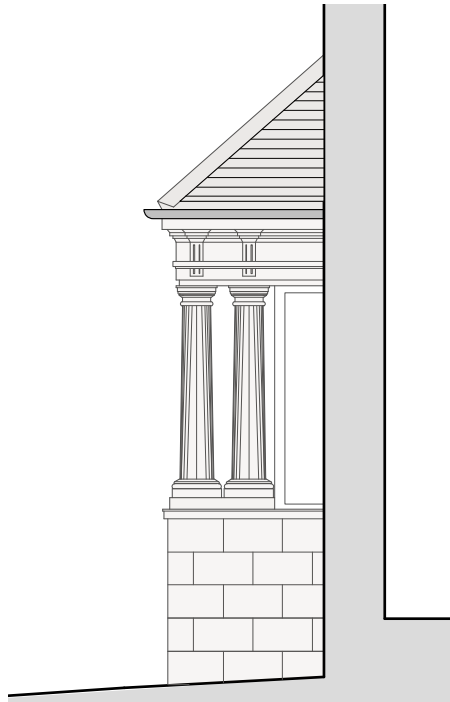

Existing Porch Elevation 3. Scale 1:50

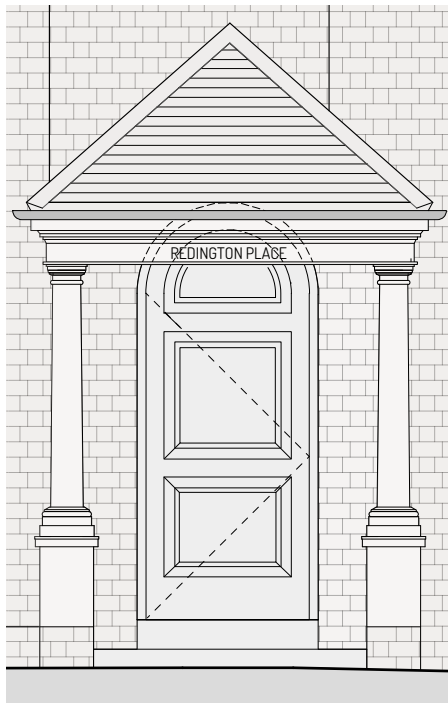

Proposed Porch Elevation 1. Scale 1:50

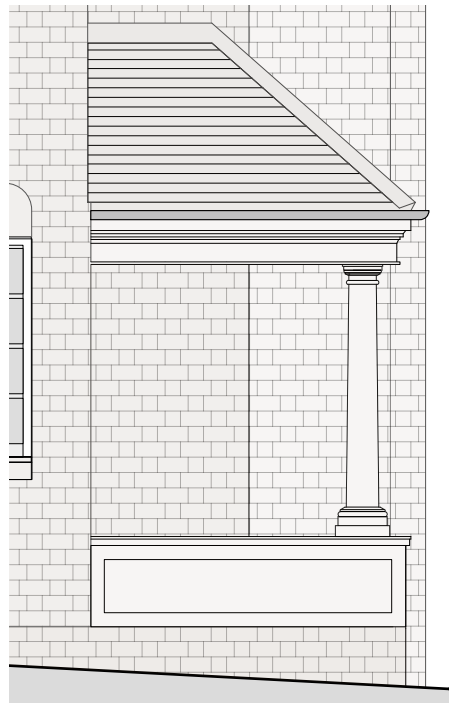

Proposed Porch Elevation 2. Scale 1:50

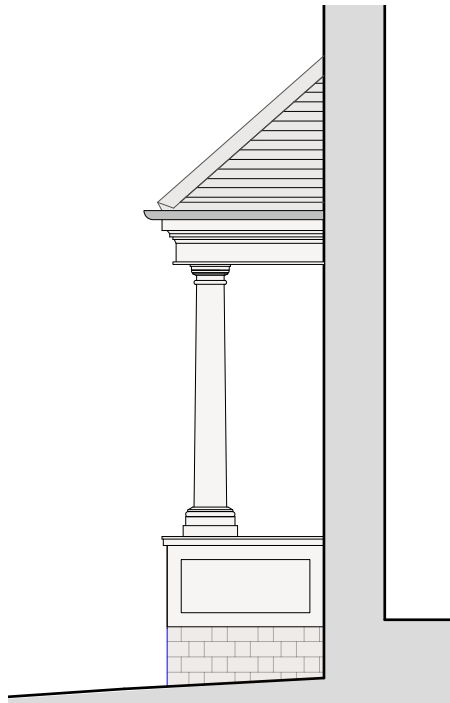

Proposed Porch Elevation 3. Scale 1:50

FOR PLANNING



Notes All drawings, specifications and related documents are the copyright property of Robert Hirschfield Architects and must be returned upon request. Reproduction of drawings, specifications and related documents in part or in whole is forbidden without the written permission of Robert Hirschfield Architects.	General notes 1. Do not scale from this drawing. 2. All dimensions are in millimeters unless noted otherwise. 3. All dimensions shall be verified on site before proceeding with the work. 4. Robert Hirschfield Architects shall be notified in writing of any discrepancies.	Party Wall Act 1996 Note: If the project progresses onto site without the involvement of Robert Hirschfield Architects, the Client must seek advice prior to commencement of the planned works as detailed on the drawings to establish whether the works fall within the scope of the Act which require adjoining property owners to be served with a statutory notice.	C.D.M. Regulations 2015 These drawings have been produced for the purpose of applying for Planning and Building Regulations only. If the project progresses on to site without the involvement of Robert Hirschfield Architects, the Client and Contractor must ensure that they fulfil the duties in respect of the Construction (Design and Management) Regulations 2015.
---	---	--	---

Issue / Amendment	Date	Rev
First issue	14/12/2018	-

rha

robert hirschfield architects

3b Downside Crescent, London NW3 2AN
020 7435 6039
www.roberthirschfield.com
studio@roberthirschfield.com

Project 52 Redington Road		Drawing Title Porch Refurbishment			
Scale	Varies	Original Size	A3	Drawn	MW
<input checked="" type="checkbox"/> Information		<input type="checkbox"/> Tender		<input type="checkbox"/> Construction	
Project No.	183	Drawing No.	P_PL_430	Revision No.	

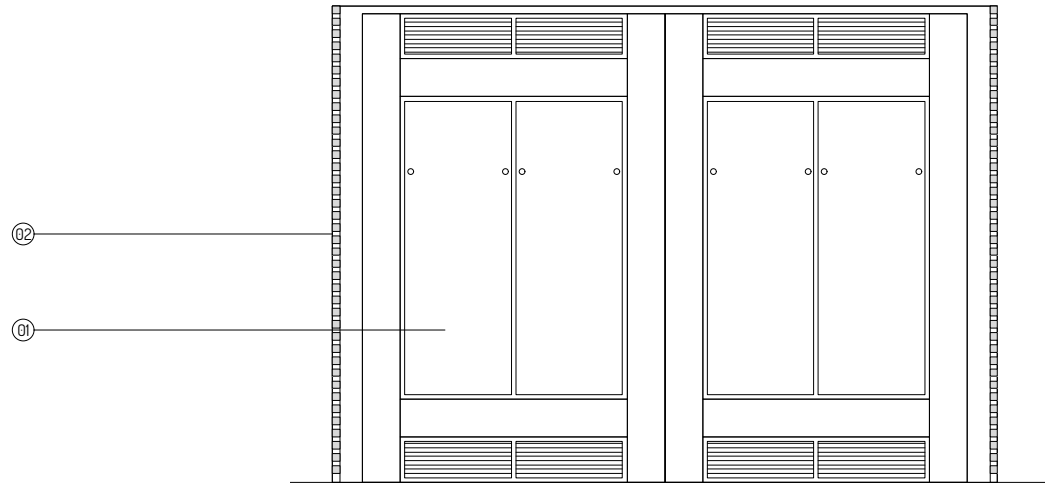

Elevation 1

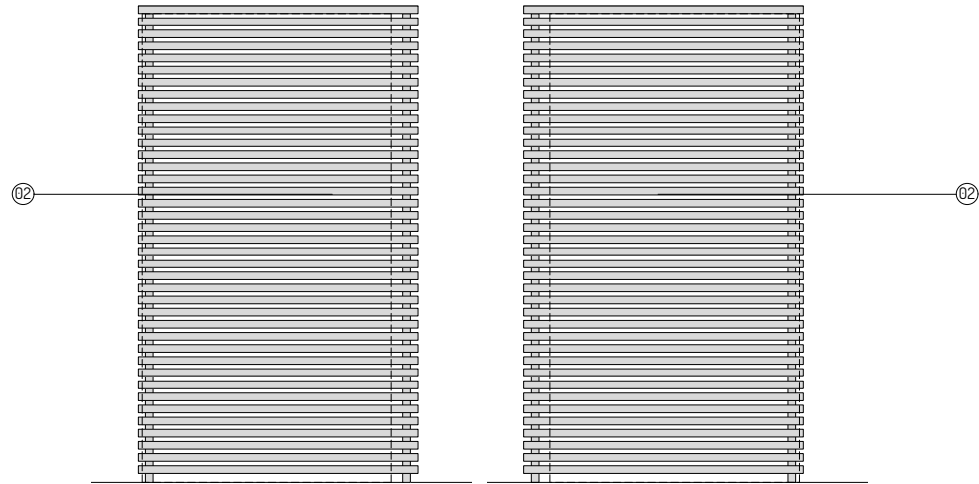

Elevation 3

Elevation 4

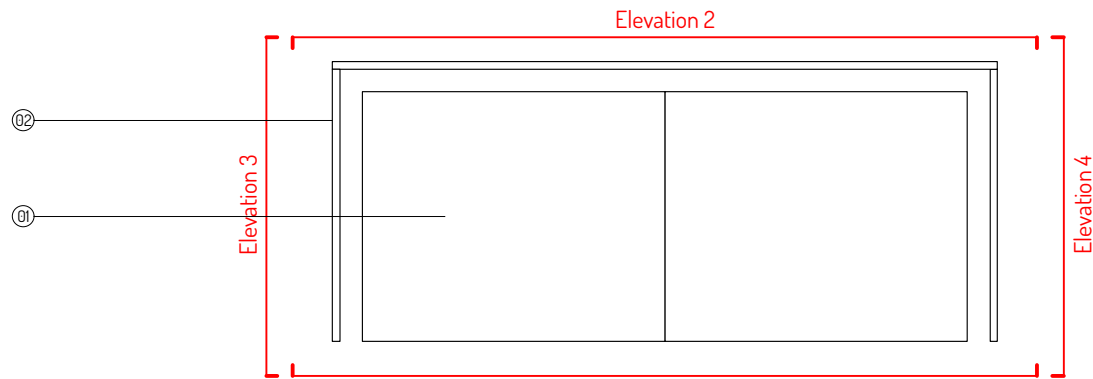

Heat recovery units plan

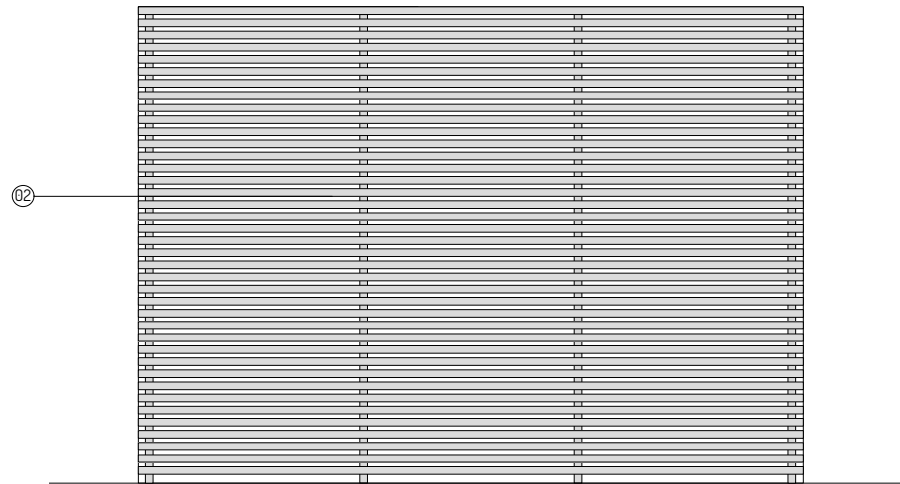

Elevation 2

Legend:

01_ Daikin REYQ12T acoustic enclosure as specified in Appendix A of accompanying acoustic report.
02_Slatted timber screening

FOR PLANNING



Notes

All drawings, specifications and related documents are the copyright property of Robert Hirschfield Architects and must be returned upon request.

Reproduction of drawings, specifications and related documents in part or in whole is forbidden without the written permission of Robert Hirschfield Architects.

General notes

1. Do not scale from this drawing.
2. All dimensions are in millimeters unless noted otherwise.
3. All dimensions shall be verified on site before proceeding with the work.
4. Robert Hirschfield Architects shall be notified in writing of any discrepancies.

Party Wall Act 1996

Note: If the project progresses onto site without the involvement of Robert Hirschfield Architects, the Client must seek advice prior to commencement of the planned works as detailed on the drawings to establish whether the works fall within the scope of the Act which require adjoining property owners to be served with a statutory notice.

C.D.M. Regulations 2015

These drawings have been produced for the purpose of applying for Planning and Building Regulations only. If the project progresses on to site without the involvement of Robert Hirschfield Architects, the Client and Contractor must ensure that they fulfil the duties in respect of the Construction (Design and Management) Regulations 2015.

Issue / Amendment	Date	Rev
First issue	14/12/2018	-

rha

robert hirschfield architects

3b Downside Crescent, London NW3 2AN
020 7435 6039
www.roberthirschfield.com
studio@roberthirschfield.com

Project 52 Redington Road			Drawing Title Proposed Acoustic enclosure				
Scale	Varies	Original Size	A3	Drawn	MW	Checked	RH
<input checked="" type="checkbox"/> Information		<input type="checkbox"/> Tender		<input type="checkbox"/> Construction			
Project No. 183		Drawing No. P_PL_450		Revision No.			