

PLANNING ISSUE	
<p>NOTES:</p> <p>All dimensions must be confirmed on site and verified with the Architect. Any discrepancies on the drawing must be reported to the Architect prior to any works being carried out on site.</p> <p>Do not scale off drawing.</p> <p>The copyright of this schedule / drawing remains with the Architect. No part of this schedule / drawing may be reproduced in any form or by any means without the written permission of Nicholas Lee Architects.</p>	
Project: 14 Eton Garages	
Drawing Title: Proposed first floor plan	
Drawing No: 1234/AP-001	
Date: 18/12/18	Scale: 1:50 @ A3
<p>nicholas lee architects 34A Rosslyn Hill, London NW3 1NH Tel: 020 7435 9315 www.nleearchitects.com</p>	

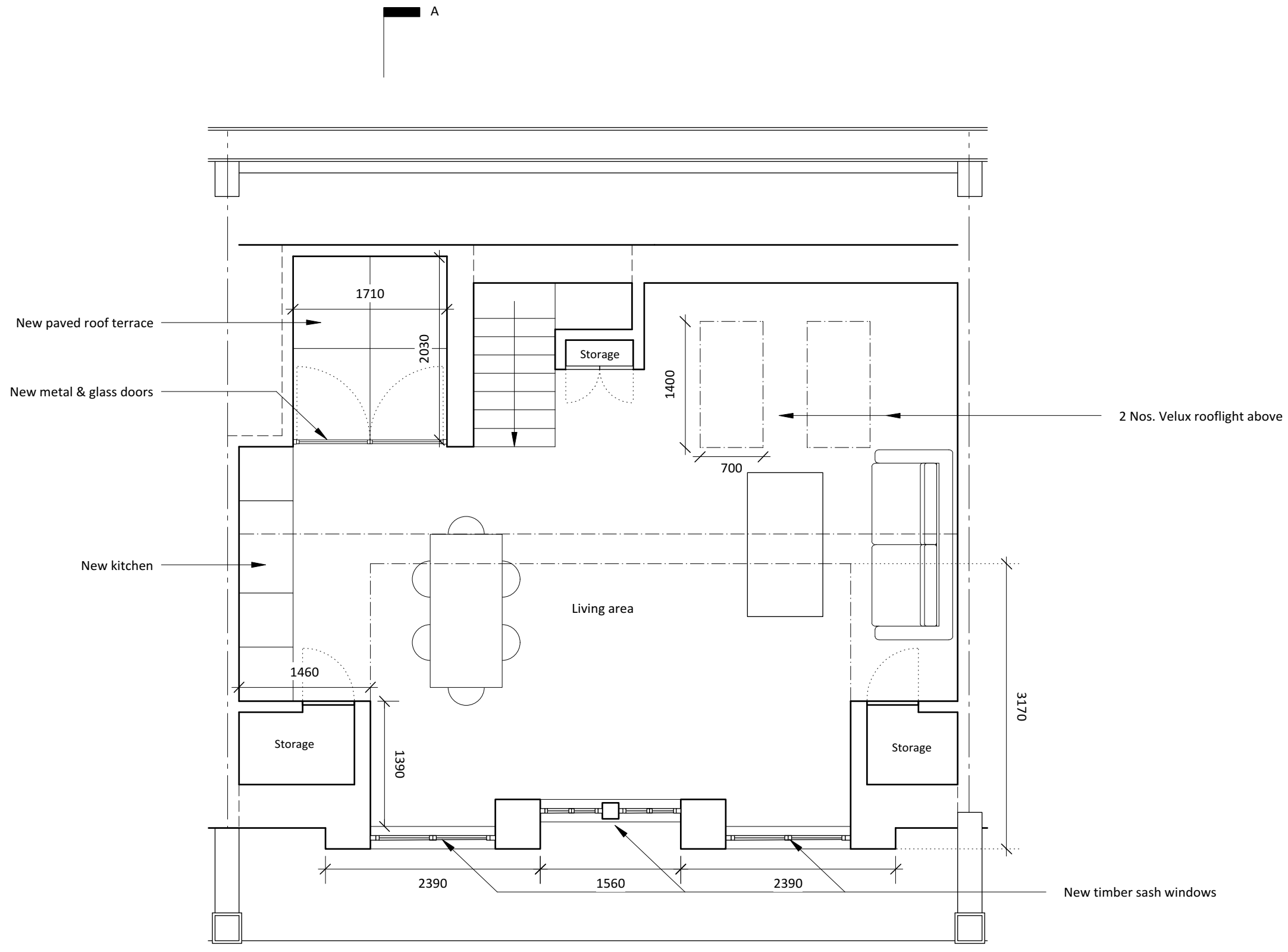

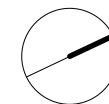

Second floor plan

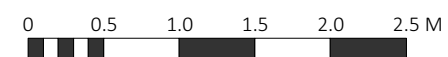

PLANNING ISSUE

NOTES:

All dimensions must be confirmed on site and verified with the Architect. Any discrepancies on the drawing must be reported to the Architect prior to any works being carried out on site.

Do not scale off drawing.

The copyright of this schedule / drawing remains with the Architect. No part of this schedule / drawing may be reproduced in any form or by any means without the written permission of Nicholas Lee Architects.

Project: 14 Eton Garages

Drawing Title: Proposed second floor plan

Drawing No: 1234/AP-002

Date: 18/12/18

Scale: 1:50 @ A3

nicholas lee architects

34A Rosslyn Hill, London NW3 1NH
Tel: 020 7435 9315 www.nleearchitects.com

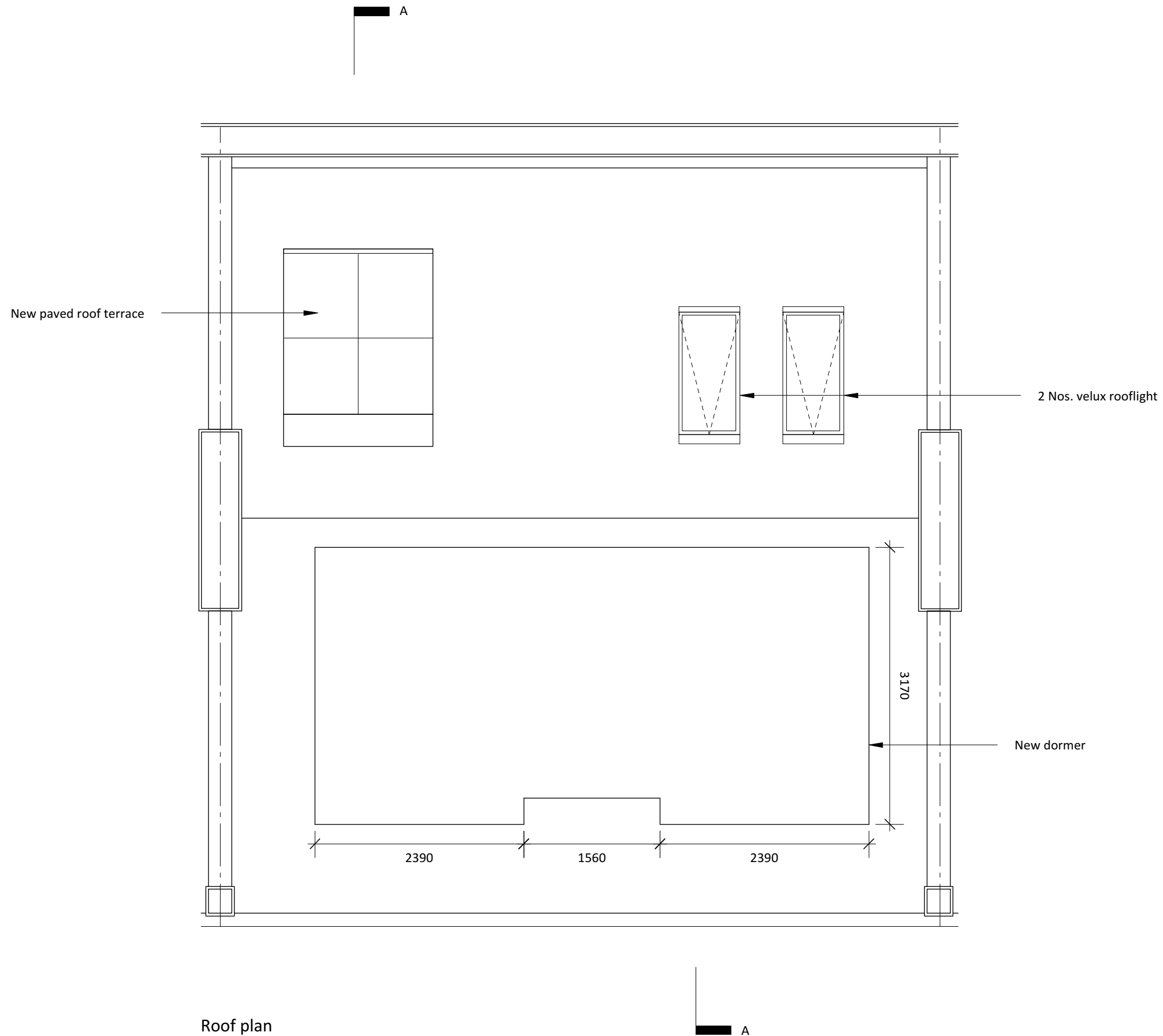

PLANNING ISSUE

NOTES:

All dimensions must be confirmed on site and verified with the Architect. Any discrepancies on the drawing must be reported to the Architect prior to any works being carried out on site.

Do not scale off drawing.

The copyright of this schedule / drawing remains with the Architect. No part of this schedule / drawing may be reproduced in any form or by any means without the written permission of Nicholas Lee Architects.

Project: 14 Eton Garages

Drawing Title: Proposed roof plan

Drawing No: 1234/AP-003

Date: 18/12/18

Scale: 1:50 @ A3

nicholas lee architects

34A Rosslyn Hill, London NW3 1NH
Tel: 020 7435 9315 www.nleearchitects.com



Front elevation

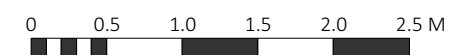

PLANNING ISSUE

NOTES:

All dimensions must be confirmed on site and verified with the Architect. Any discrepancies on the drawing must be reported to the Architect prior to any works being carried out on site.

Do not scale off drawing.

The copyright of this schedule / drawing remains with the Architect. No part of this schedule / drawing may be reproduced in any form or by any means without the written permission of Nicholas Lee Architects.

Project: 14 Eton Garages

Drawing Title: Proposed front elevation

Drawing No: 1234/AE-001

Date: 18/12/18

Scale: 1:50 @ A3

nicholas lee architects

34A Rosslyn Hill, London NW3 1NH
Tel: 020 7435 9315 www.nleearchitects.com

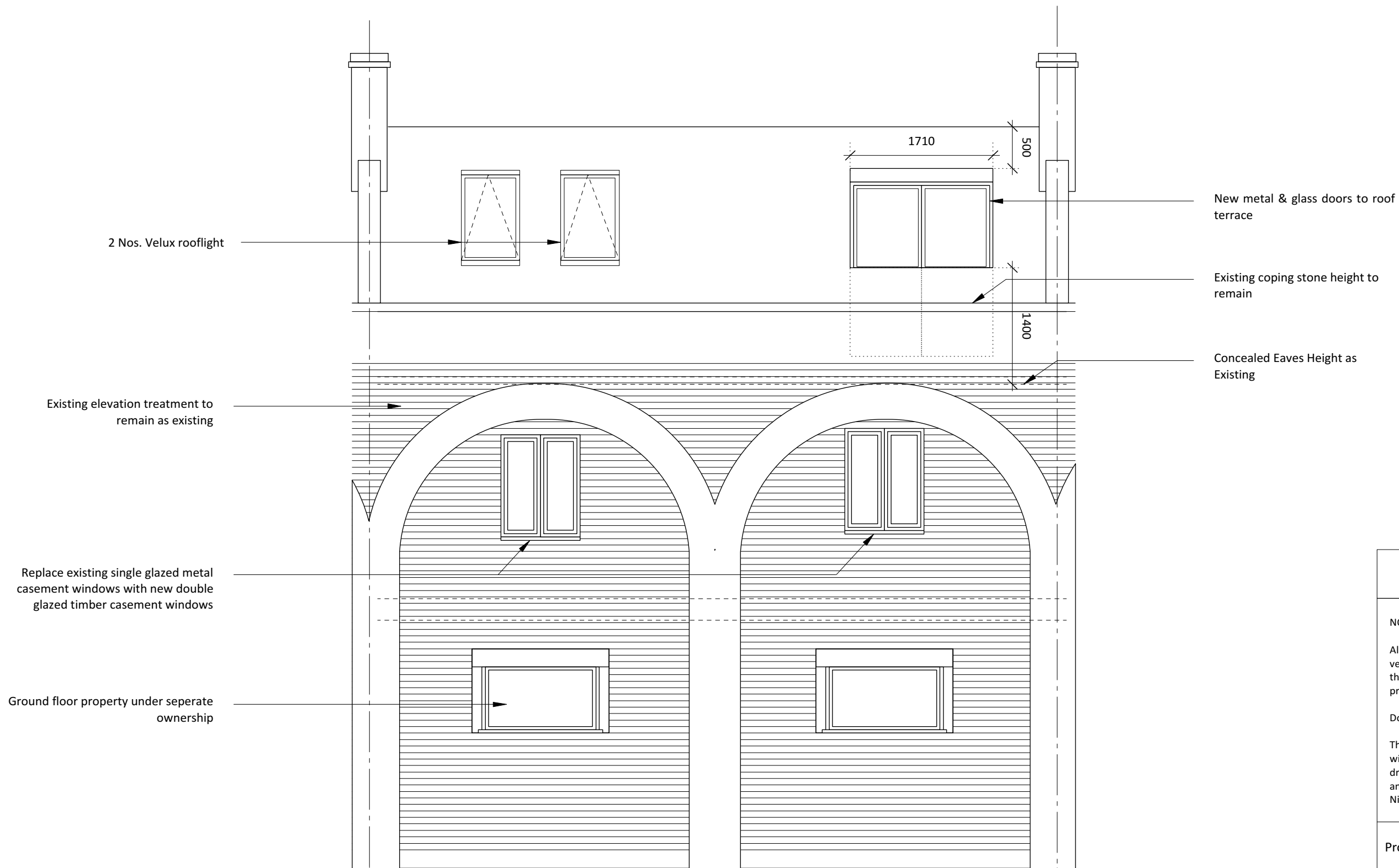

Rear elevation

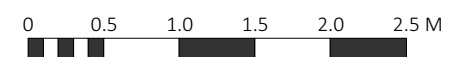

PLANNING ISSUE

NOTES:

All dimensions must be confirmed on site and verified with the Architect. Any discrepancies on the drawing must be reported to the Architect prior to any works being carried out on site.

Do not scale off drawing.

The copyright of this schedule / drawing remains with the Architect. No part of this schedule / drawing may be reproduced in any form or by any means without the written permission of Nicholas Lee Architects.

Project: 14 Eton Garages

Drawing Title: Proposed rear elevation

Drawing No: 1234/AE-002

Date: 18/12/18

Scale: 1:50 @ A3

nicholas lee architects

34A Rosslyn Hill, London NW3 1NH
Tel: 020 7435 9315 www.nleearchitects.com

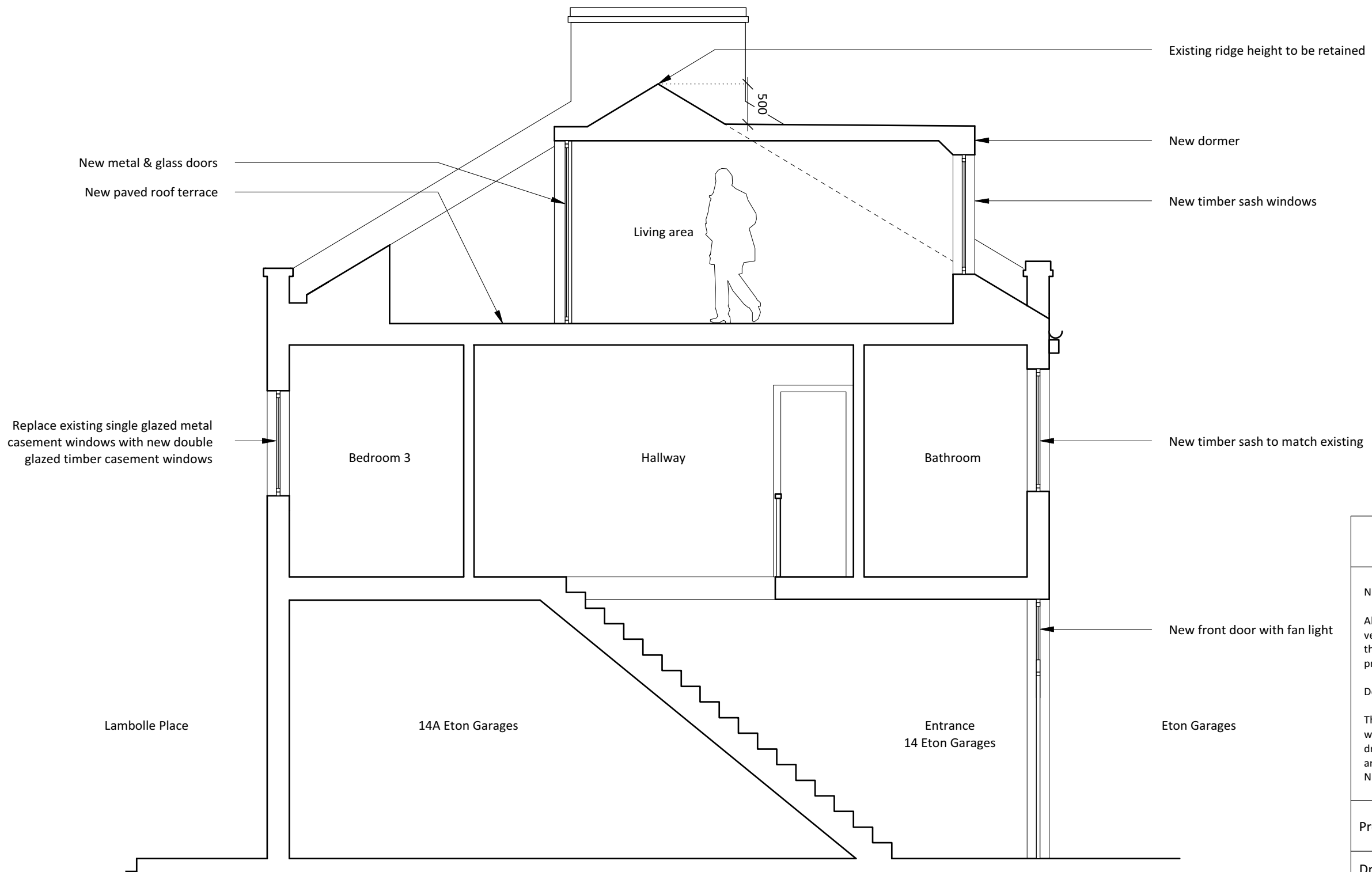

Section AA

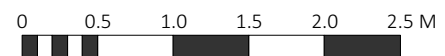

PLANNING ISSUE	
NOTES:	
All dimensions must be confirmed on site and verified with the Architect. Any discrepancies on the drawing must be reported to the Architect prior to any works being carried out on site.	
Do not scale off drawing.	
The copyright of this schedule / drawing remains with the Architect. No part of this schedule / drawing may be reproduced in any form or by any means without the written permission of Nicholas Lee Architects.	
Project: 14 Eton Garages	
Drawing Title: Proposed section	
Drawing No: 1234/AS-001	
Date: 18/12/18	Scale: 1:50 @ A3
nicholas lee architects 34A Rosslyn Hill, London NW3 1NH Tel: 020 7435 9315 www.nleearchitects.com	