

Notes

Materials - key

- (A) Louvred screen
- (B) Louvred screen
- (C) Louvred door/ screen
- (D) New door
- (E) New door
- (F) New cladding
- (G) Windows to north riser
- (H) Balustrade
- (I) New stair to access roof

P 9	17.12.18	Planning - for DVD comments
P 8	18.01.18	Material Change for Facade
P 7	15.01.18	Planning - reviewed for DVD comments
P 6	12.01.18	Planning - reviewed drawings
P 5	08.01.18	Planning - Louvre heights reduced
P 4	22.12.17	Employer's Requirements
P 3	20.12.17	Planning drawings - new elements to be highlighted
P 2	09.10.17	Issue for planning - amendments as per DVD comments
P 1	13.07.17	Planning Review

Date	Description
------	-------------

Key Plan

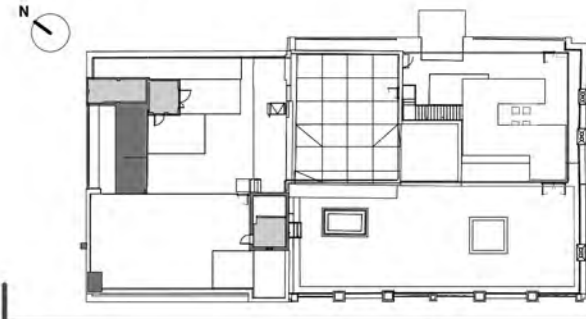

DO NOT SCALE THIS DRAWING. ALL DIMENSIONS TO BE VERIFIED ON SITE. DRAWINGS ARE TO BE READ IN CONJUNCTION WITH ALL RELATED ARCHITECTURAL AND ENGINEERING DRAWINGS, DETAILS AND OTHER RELEVANT TENDER INFORMATION. ANY DISCREPANCIES BETWEEN THIS DRAWING AND ANY OTHER INFORMATION SHOULD BE REPORTED TO THE PROJECT CONTRACTOR. CONTRACTORS ARE TO VERIFY ALL SITE DIMENSIONS AND CONDITIONS BEFORE MANUFACTURE.

Stage 03

ARCHITECTS
sha
45 Gee Street
Fifth Floor
London
EC1V 3RS
United Kingdom
T 0207 549 4050
www.steffian.co.uk

Project Number	Scale
8239.00	As indicated

Client
HSL

Project
60 Whitfield Street

Title

Proposed Elevation -
Whitfield Street

Drawing No	Revisions
------------	-----------

60WS-A-SBA-DR-XX-4006-P8

Drawn	Checked	Approved
EL	AI	RC

+58500 LVMF - View 2B.1

MEP
+52755

Level 07N
+49147

Level 06N
+46260

Level 05 S
+45925

Level 04 S
+42880

Proposed extract flues

Indicative support for flues

Proposed Louvred screen

Proposed new stair from terrace
to Walport core for new fire exit

Proposed Louvred screen

New stair to access roof

Proposed Louvred screen

1:50

