

01 Proposed Terrace Section A-A
20.203 1:100@A1

- Existing roof line
1. Existing slate mansard and parapet retained
 2. Existing gutter retained
 3. Composite decking to terrace floor
 4. Black metal balustrading
 5. Roof access hatch to stair below
 6. Maintenance access gate
 7. PPC black Aluminium raised planter forming edge of terrace
 8. Bar area
 9. Store room clad in vertical silvered timber battens
 10. Tensile canopy
 11. Free standing furniture
 12. Steps up to terrace level
 13. Roof access ladder relocated
 14. Lift extension overrun
 15. Sloping full height window adjacent to door
 16. New WC
 17. Man Safe fall arrest system for maintenance access
 18. Fire escape route
 19. New structure to support terrace

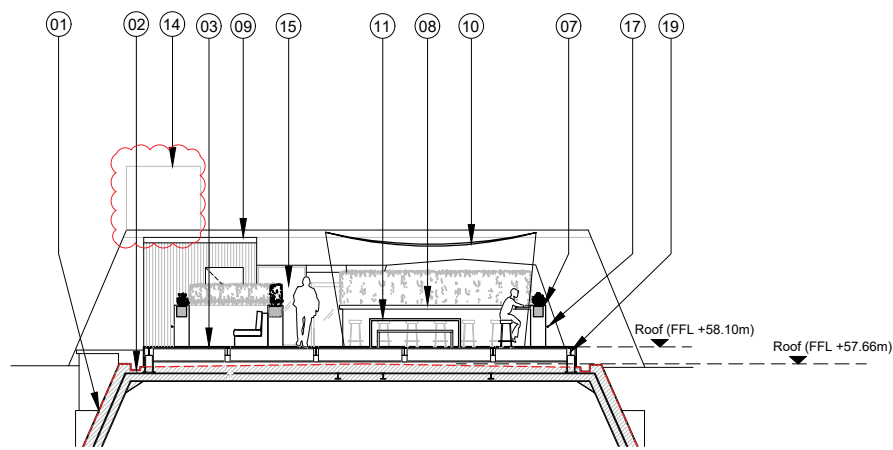

02 Proposed Terrace Section B-B
20.203 1:100@A1

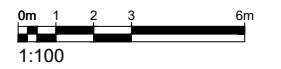

P2	Amended to suit LBC comments	ASB	29.11.18
P1	Issued for Planning	ASB	03.09.18

Rev.	Description	By	Date

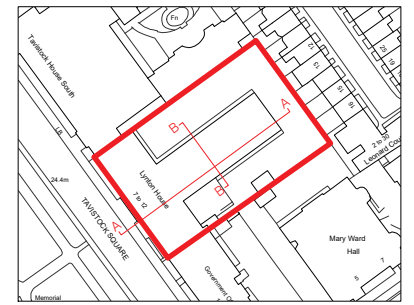

Client
Ferridge

Project
Lynton House

Title
Proposed Terrace Sections AA & BB

Status	Purpose of Issue	RIBA stage
S2	For Planning	3

Project No.	Drawn	Checked	Scale	Rev.
1713	ASB	JA	1:100 @ A1 1:200 @ A3	P2

Drawing No.
1713-BG-ZZ-10-DR-A-20.251