

01 Existing Ground Floor Elevation A-A
10.201 1:50@A1

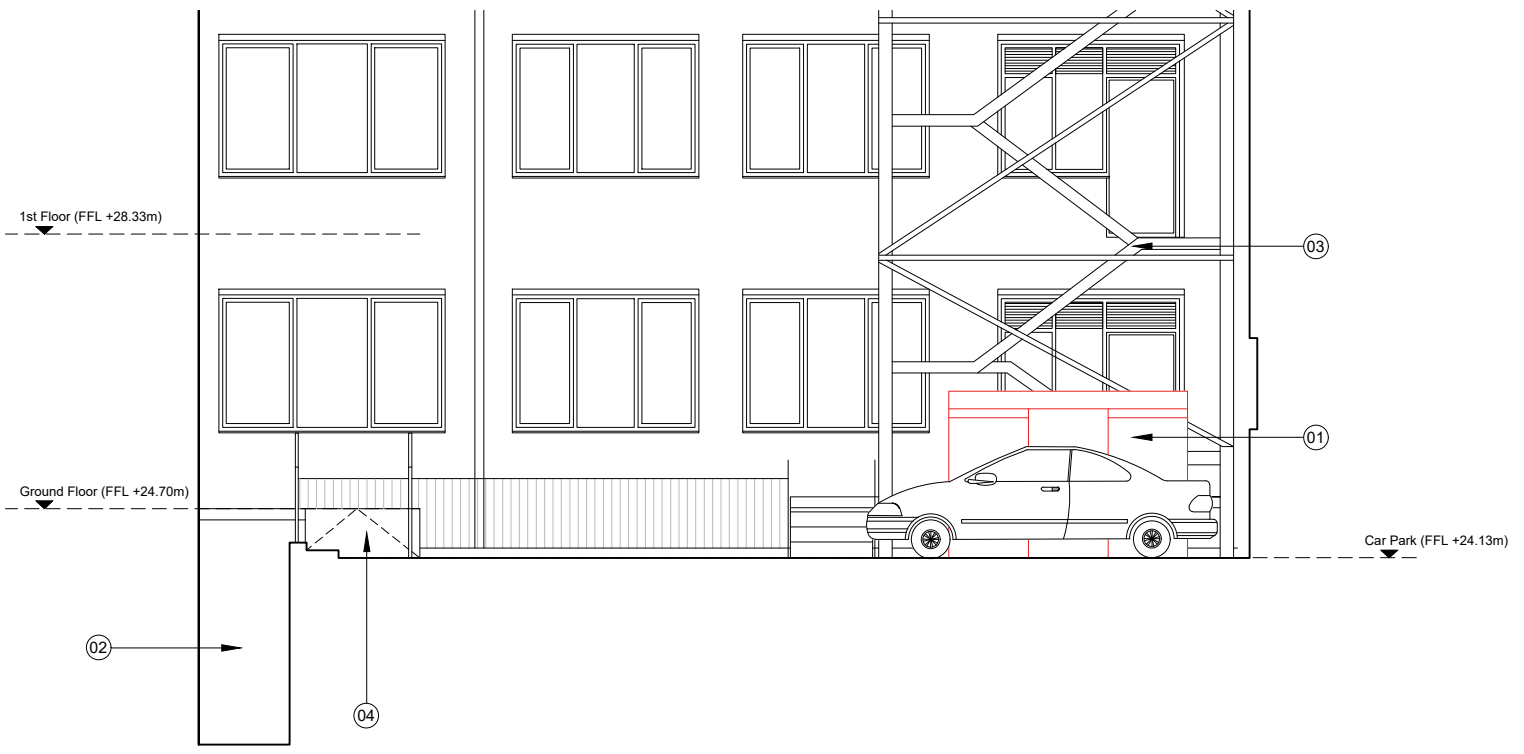

02 Existing Ground Floor Elevation B-B
10.201 1:50@A1

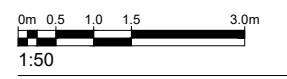

P2	Amended to suit LBC comments	ASB	29.11.18
P1	Issued for Planning	ASB	03.09.18

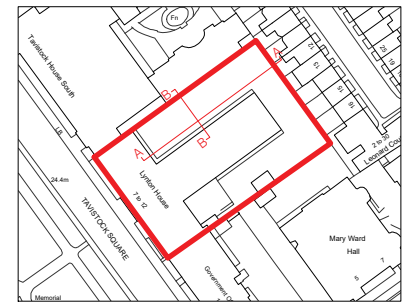

Client
Ferridge

Project
Lynton House

Title
Existing Ground Floor Elevations AA & BB

Status	Purpose of Issue	RIBA stage
S2	For Planning	3

Project No.	Drawn	Checked	Scale	Rev.
1713	ASB	JA	1:50 @ A1 1:100 @ A3	P2

Drawing No.
1713-BG-ZZ-00-DR-A-10.271