

Area relating to Application

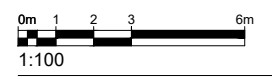

P2	Amended to suit LBC comments	ASB	29.11.18
P1	Issued for Planning	ASB	03.09.18

Rev.	Description	By	Date
------	-------------	----	------

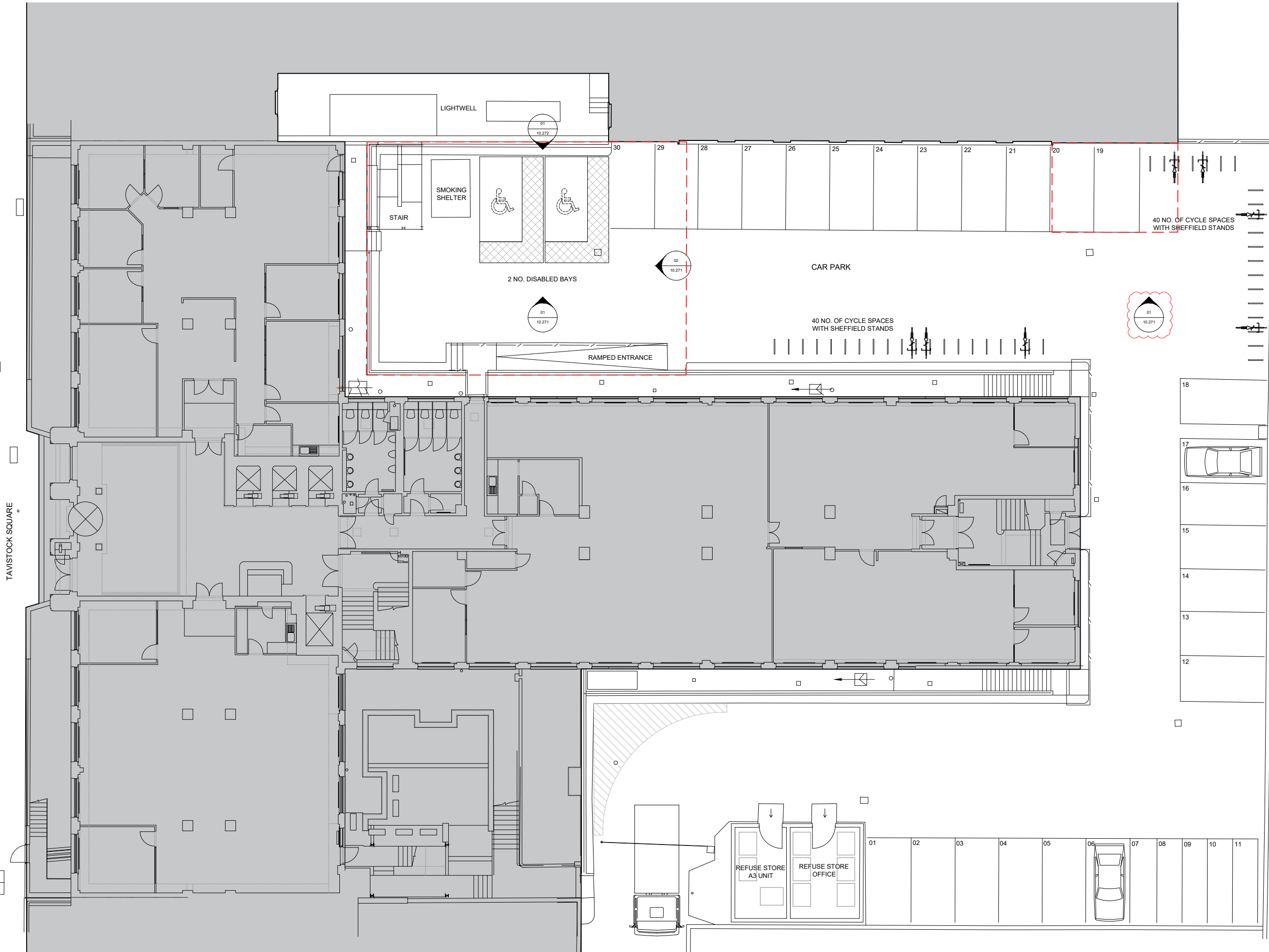
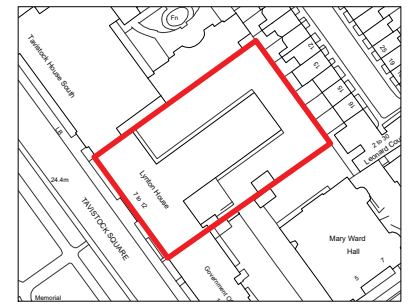

Client
Ferridge

Project
Lynton House

Title
Existing Ground Floor Plan

Status	Purpose of Issue	RIBA stage
S2	For Planning	3

Project No.	Drawn	Checked	Scale	Rev.
1713	ASB	JA	1:100 @ A1 1:200 @ A3	P2

Drawing No.
1713-BG-ZZ-00-DR-A-10.201

Do not scale from this drawing. The Contractor is to take and check all dimensions on site before work commences. Discrepancies must be reported to the Architect. Subcontractors must verify all dimensions on site before making a shop drawing or commencing manufacturing. This drawing is copyright. ©
© Copyright Barr Gazetas Ltd.
A 10 Haddon Street, London, W1B 4BG
T 0207 536 5581
W www.barrgazetas.com

01
10.201 Existing Ground Floor Plan
1:100@A1

