

new clear double glazed french doors in white painted timber frame

black painted metal handrail to 600mm deep juliet balcony

black painted metal handrail to terrace in use (900mm high from terrace floor)

**PROPOSED SECOND FLOOR LAYOUT**

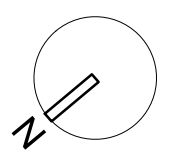

**ROHTANG limited**

M: +44 (0) 7783 159 166  
E: rohtang@gmail.com

**Notes**

1. All dimensions are to be verified by the Contractor on site, any discrepancies in this drawing are to be reported to the Rohtang Limited.
2. The Contractor shall not vary any work shown on this drawing without prior approval in writing from Rohtang Limited.
3. The Contractor shall supply a full set of shop drawings and specifications prior to commencement of work.
4. This drawing supersedes all previous issues of the same drawing number with an earlier revision suffix.
5. The Contractor shall immediately inform Rohtang Limited of the effect upon the programme and costs of any alterations to the proposed works shown on this drawing.
6. This drawing is the copyright of Rohtang Limited and the contents must not be disclosed to other parties without prior agreement.

Rev	Date	Description
A	26 11 18	ISSUED FOR PLANNING APPLICATION

Client & Project		
Suzana Brasic 97 Regents Park Road, London NW1 8UR Juliet Balcony		
Project No	Scale	Date
97RPR/18	1:50@A3	Nov 2018

Title		
PROPOSED SECOND FLOOR PLAN		
Status	Drawing No	Rev
PLANNING	97RPR/18/A11	A

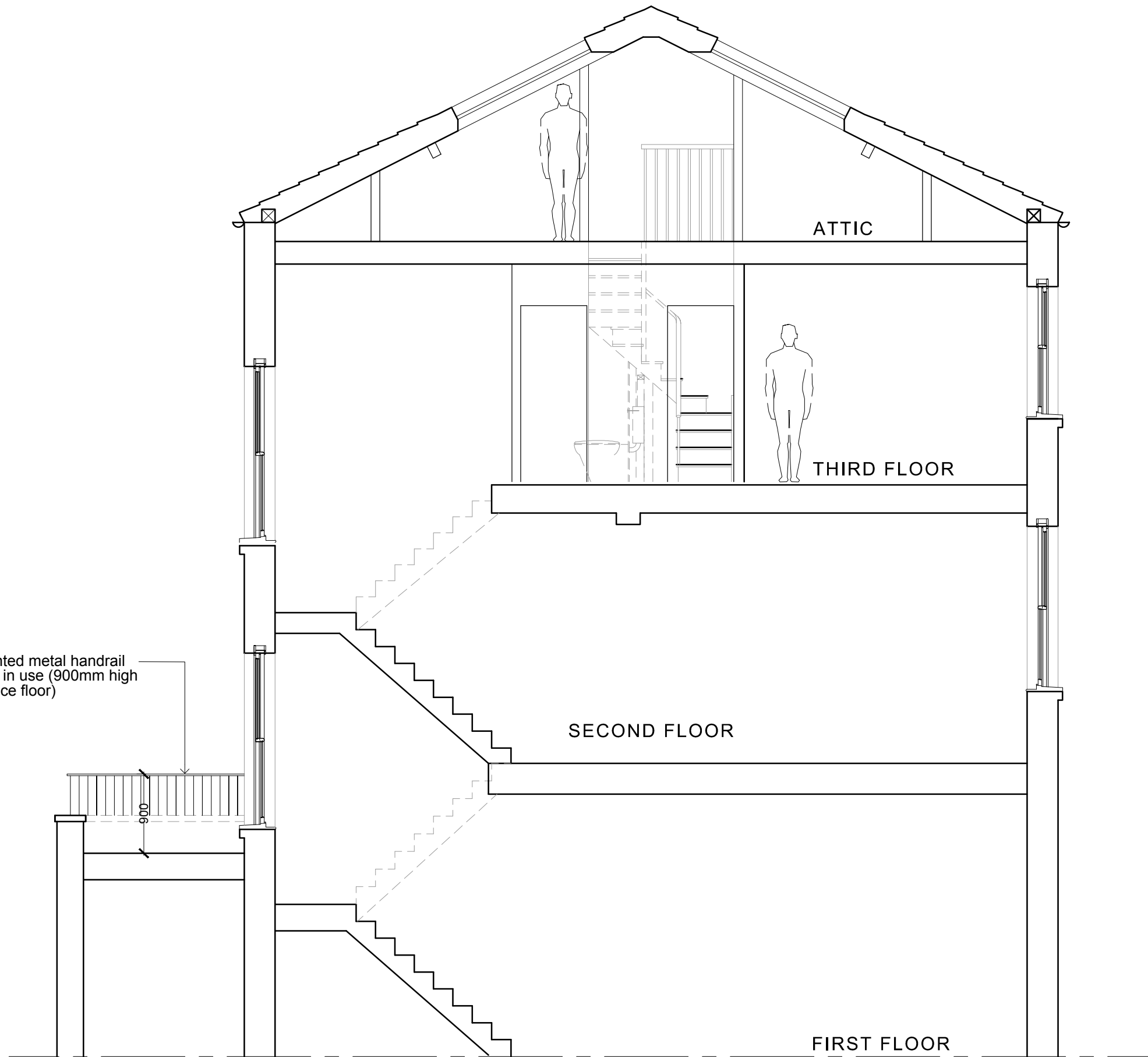

black painted metal handrail to terrace in use (900mm high from terrace floor)

900

FIRST FLOOR

SECOND FLOOR

THIRD FLOOR

ATTIC

**PROPOSED SECTION A**



**ROHTANG limited**

M: +44 (0) 7783 159 166  
E: rjolic@gmail.com

**Notes**

1. All dimensions are to be verified by the Contractor on site, any discrepancies in this drawing are to be reported to the Rohtang Limited.
2. The Contractor shall not vary any work shown on this drawing without prior approval in writing from Rohtang Limited.
3. The Contractor shall supply a full set of shop drawings and specifications prior to commencement of work.
4. This drawing supersedes all previous issues of the same drawing number with an earlier revision suffix.
5. The Contractor shall immediately inform Rohtang Limited of the effect upon the programme and costs of any alterations to the proposed works shown on this drawing.
6. This drawing is the copyright of Rohtang Limited and the contents must not be disclosed to other parties without prior agreement.

Rev	Date	Description
B	20 12 18	REVISED & RE-ISSUED FOR PLANNING APPLICATION
A	26 11 18	ISSUED FOR PLANNING APPLICATION

Client & Project		
Suzana Brasic 97 Regents Park Road, London NW1 8UR Attic Conversion		
Project No	Scale	Date
97RPR/11	1:50@A3	Dec 2017

Title		
PROPOSED SECTION A		
Status	Drawing No	Rev
PLANNING	97RPR/11/A13	B



new clear double glazed french doors in white painted timber frame

black painted metal handrail to 600mm deep juliet balcony

black painted metal handrail to terrace in use (900mm high from terrace floor)

### PROPOSED REAR ELEVATION



**ROHTANG limited**

M: +44 (0) 7783 159 166  
E: rjolic@gmail.com

**Notes**

1. All dimensions are to be verified by the Contractor on site, any discrepancies in this drawing are to be reported to the Rohtang Limited.
2. The Contractor shall not vary any work shown on this drawing without prior approval in writing from Rohtang Limited.
3. The Contractor shall supply a full set of shop drawings and specifications prior to commencement of work.
4. This drawing supersedes all previous issues of the same drawing number with an earlier revision suffix.
5. The Contractor shall immediately inform Rohtang Limited of the effect upon the programme and costs of any alterations to the proposed works shown on this drawing.
6. This drawing is the copyright of Rohtang Limited and the contents must not be disclosed to other parties without prior agreement.

Rev	Date	Description
C	20 12 18	REVISED & RE-ISSUED FOR PLANNING APPLICATION
B	26 11 18	ISSUED FOR PLANNING APPLICATION
A	17 09 18	REVISED FOLLOWING PLANNERS ADVICE AND REISSUED FOR PLANNING

**Client & Project**

Suzana Brasic  
97 Regents Park Road, London NW1 8UR  
Juliet Balcony

Project No	Scale	Date
97RPR/18	1:100@A3	Nov 2018

**Title**

PROPOSED REAR ELEVATION

Status	Drawing No	Rev
PLANNING	97RPR/18/A15	C