

THIS DRAWING IS PROTECTED BY COPYRIGHT - FIGURED DIMENSIONS ONLY TO BE TAKEN FROM THIS DRAWING. DIMENSIONS TO BE CHECKED ON SITE AND ANY DISCREPANCIES REPORTED TO THE ARCHITECT IMMEDIATELY.				
PURPOSE OF ISSUE: (A)FOR COMMENT / CO-ORDINATION (B)FOR INFORMATION (C)FOR APPROVAL (D)FOR TENDER (E)FOR CONSTRUCTION (F)FINAL DESIGN DRAWING				
Rev	Rev Date	Revision Description	Drawn/Checked	Purpose of Issue
A	12/09/2018	Updated to suit client comments	AB/FY	A

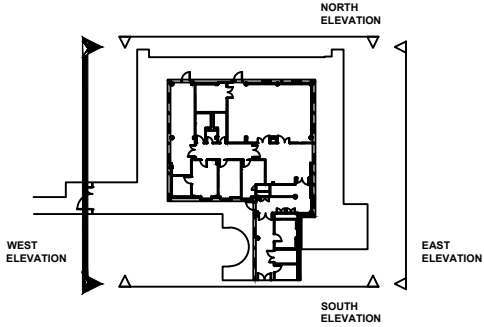

Wetherby Colour Key

	0540B
	2040GY30Y
	0560Y10R
	1050Y50R
	3050Y80R
	White
	2060R90B

Key

- (01) Brickwall

(02) Kalwall

(03) Aluminium PPC windows

(04) PPC insulated metal panels

(05) Aluminium Polyester Powder Coated doors
- (06) Self-colored Render

(07) Steel PPC louvres

(08) Galvanised railings

(09) Removable panel behind screen for MRI replacement

(10) Quench pipe and generator flue
- (11) Grilles

(12) Penthouses

FOR COMMENTS

Proposed Elevation Colours East Option 3	16021 JOB NUMBER	(02)032 DRAWING NUMBER	A REV
Great Ormond Street Hospital for Children - NHS Foundation Trust	Sep 2018 DATE	NTS SCALE	

Ansell & Bailey LLP Chartered Architects 17 Bowling Green Lane London EC1R 0OB 020 7387 0141 architects@ansellandbailey.com

ANSELL + BAILEY