

THIS DRAWING IS PROTECTED BY COPYRIGHT - FIGURED DIMENSIONS ONLY TO BE TAKEN FROM THIS DRAWING. DIMENSIONS TO BE CHECKED ON SITE AND ANY DISCREPANCIES REPORTED TO THE ARCHITECT IMMEDIATELY.				
PURPOSE OF ISSUE: (A)FOR COMMENT / CO-ORDINATION (B)FOR INFORMATION (C)FOR APPROVAL (D)FOR TENDER (E)FOR CONSTRUCTION (F)FINAL DESIGN DRAWING				
Rev	Rev Date	Revision Description	Drawn/Checked	Purpose of Issue
A	12/09/2018	Updated to suit client comments.	AB/FY	A

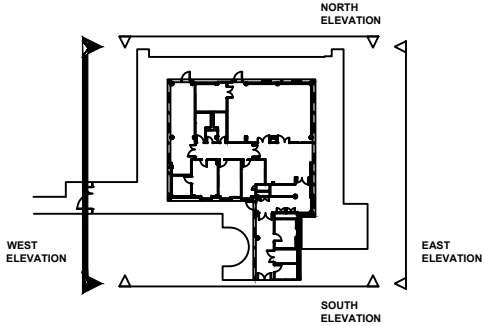

Wetherby Colour Key

	0540B
	2040GY30Y
	0560Y10R
	1050Y50R
	3050Y80R
	White
	2060R90B

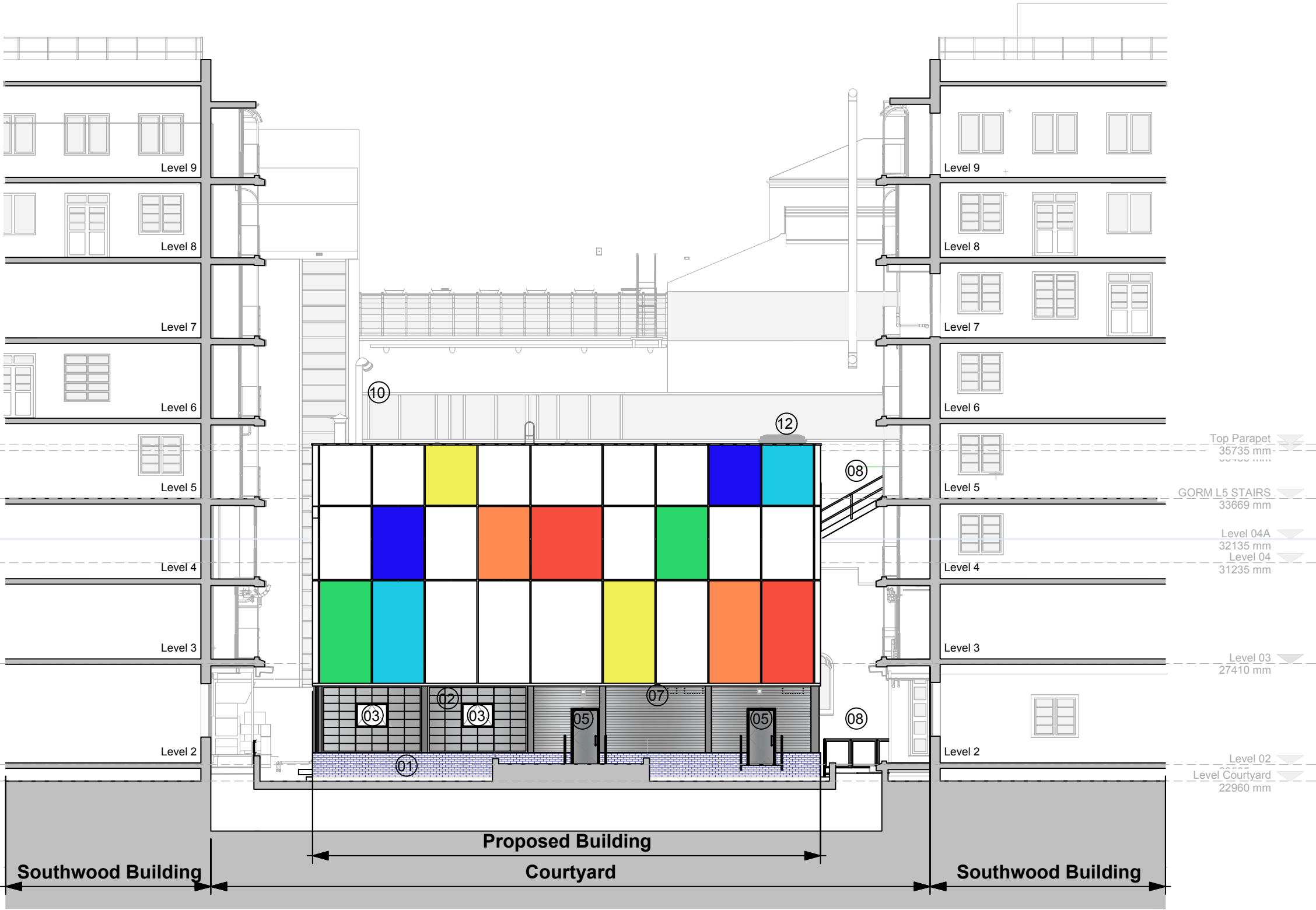

Key

- 01 Brickwall

02 Kalwall

03 Aluminium PPC windows

04 PPC insulated metal panels

05 Aluminium Polyester Powder Coated doors
- 06 Self-colored Render

07 Steel PPC louvres

08 Galvanised railings

09 Removable panel behind screen for MRI replacement

10 Quench pipe and generator flue
- 11 Grilles

12 Penthouses

FOR COMMENTS

Proposed Elevation Colours - Option 3 North	16021 JOB NUMBER	(02)029 DRAWING NUMBER	A REV
Great Ormond Street Hospital for Children - NHS Foundation Trust	Sep 2018 DATE	NTS SCALE	

Ansell & Bailey LLP Chartered Architects 17 Bowling Green Lane London EC1R 0OB 020 7387 0141 architects@ansellandbailey.com

ANSELL + BAILEY