

Notes

Do not scale from drawings
Discrepancies to be reported immediately to the Architect
To be read in conjunction with all relevant Architects',
Landscape Architects', and Structural Engineers' drawings
All existing site, tree and building information has been
compiled from different sources.
All dimensions to be checked on site.

Key

— Site boundary

-	-	-	-	-	-
Rev.	Date	Description		Drawn	Check



AP

Andrew Phillips
Unit 12, 3 Gunthorpe Street,
London, E1 7RQ
Tel: +44 (0)207 377 9783
www.andrewphillips.co

Project

Grand Union House
London

Project number
120

Drawing name

Site plan
Proposed

Date	07/12/2018
Scale / Format	1:500/A1, 1:1000/A3
Drawn / Checked	JC / JC
Approved	AP
CAD Reference	120_10_01

Drawing number

10_01

Issue
Planning 00

Client

Camden Mixed Developments Limited

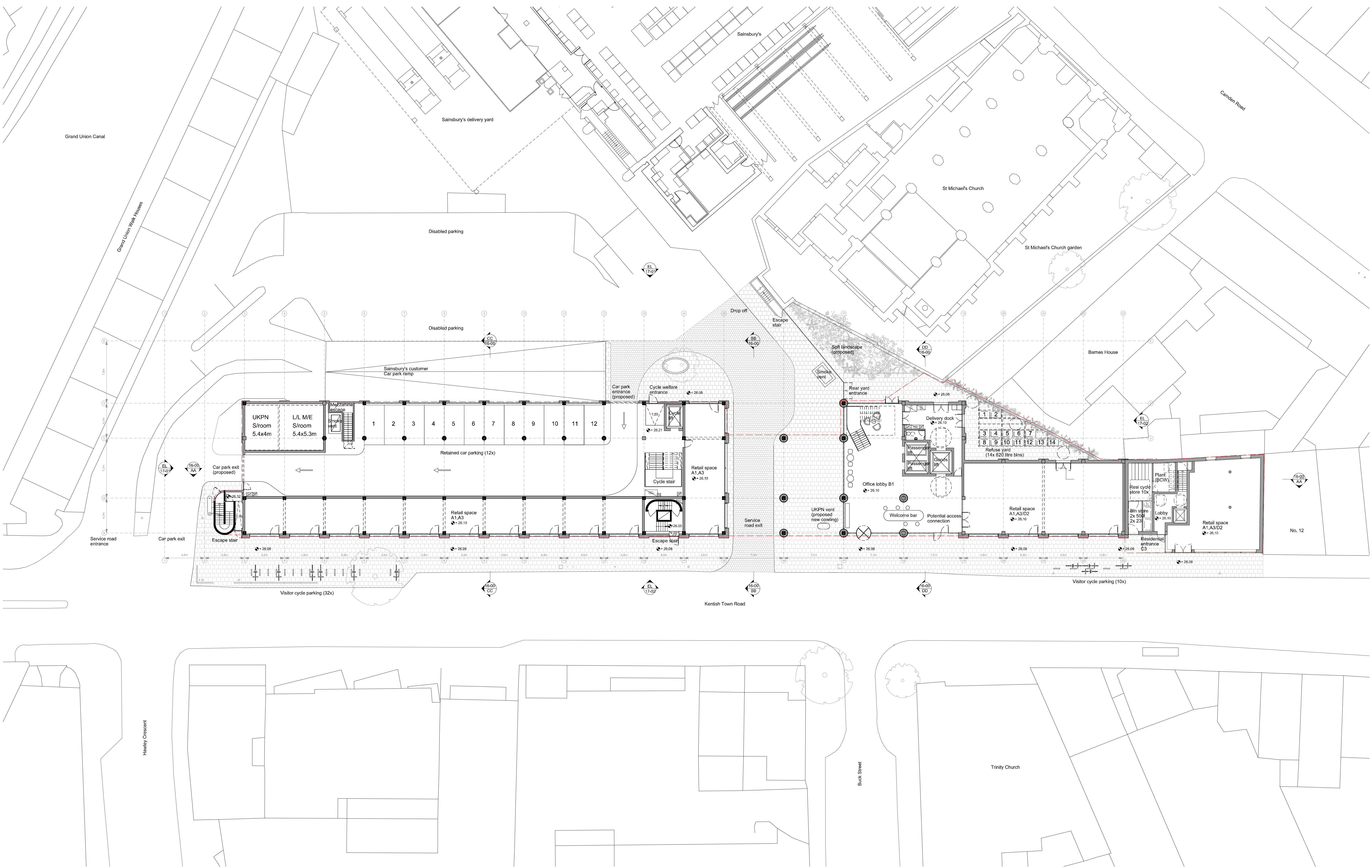

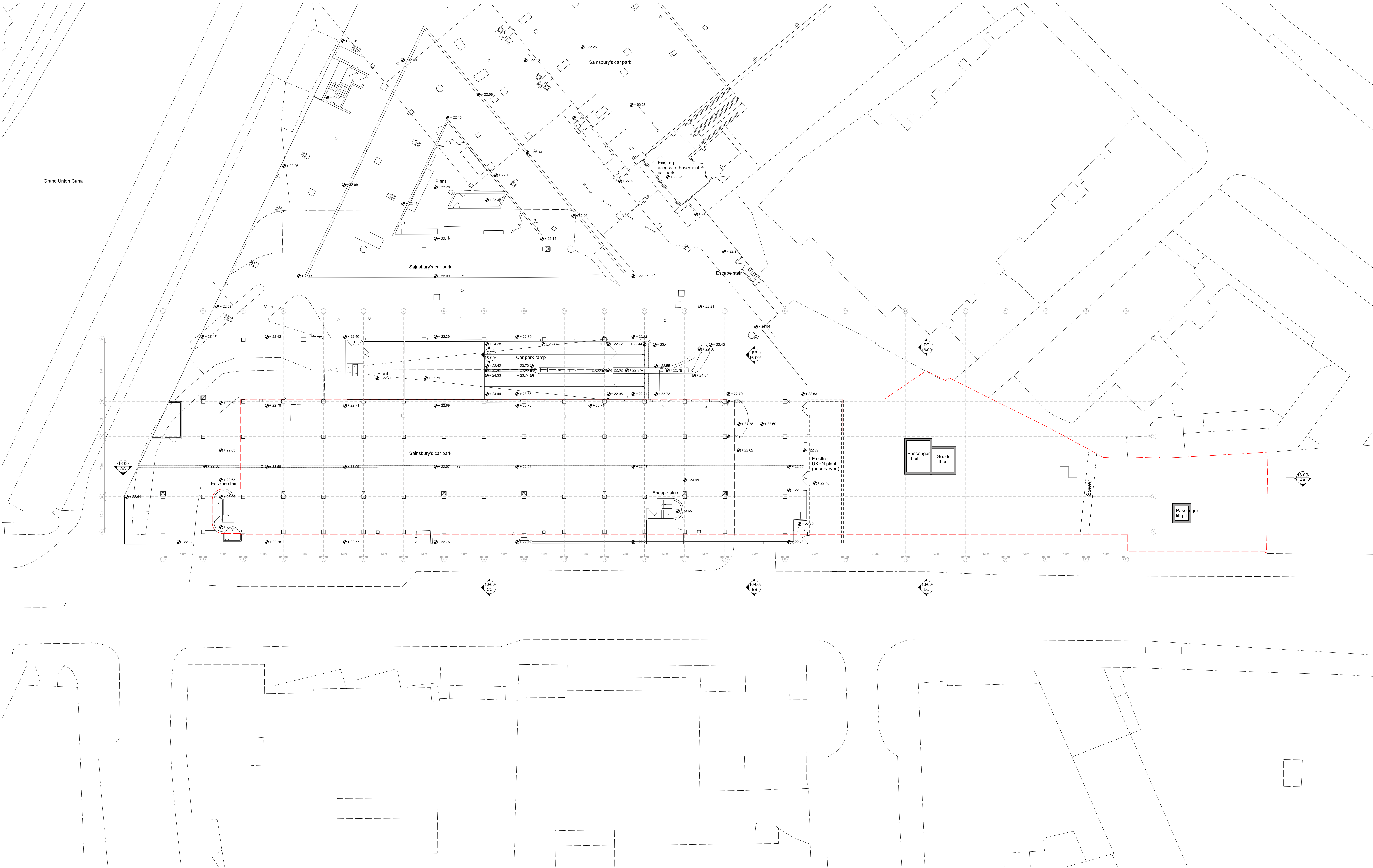

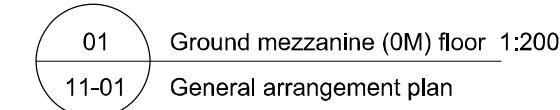
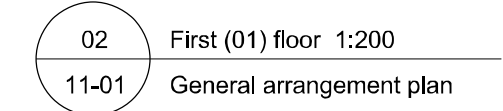

Do not scale from drawings
Discrepancies to be reported immediately to the Architect
To be read in conjunction with all relevant Architects',
Landscape Architects', and Structural Engineers' drawings
All existing site, tree and building information has been
compiled from different sources.
All dimensions to be checked on site.

Key

- Site boundary (at ground level)
- Existing fabric
- Proposed fabric

[illegible]

AP

Andrew Phillips
Unit 12, 3 Gunthorpe Street,
London, E1 7RQ
Tel: +44 (0)207 377 9783
www.andrewphillips.co

Project
Grand Union House
London

Client
Camden Mixed Developments Limited

Project number
120

Drawing name	Drawing no.
Ground mezz (OM) & First (01) floor plan Proposed	

Date	07/12/2018
Scale / Format	1:200/A1
Drawn / Checked	JC / JC
Approved	AP
CAD Reference	120_11_01

wing number

11_01

Issue
Planning 00

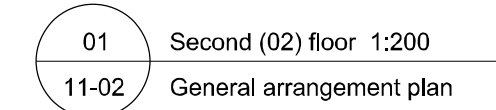
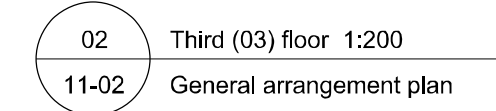

Do not scale from drawings
Discrepancies to be reported immediately to the Architect
To be read in conjunction with all relevant Architects',
Landscape Architects', and Structural Engineers' drawings
All existing site, tree and building information has been
compiled from different sources.
All dimensions to be checked on site.

Key

- Site boundary (at ground level)
- Existing fabric
- Proposed fabric

[illegible]

AP

Andrew Phillips
Unit 12, 3 Gunthorpe Street,
London, E1 7RQ
Tel: +44 (0)207 377 9783
www.andrewphillips.co

Project
Grand Union House
London

Client
Camden Mixed Developments Limited

Project number
120

Drawing name

Second (02) & Third (03) floor plan
Proposed

Date	07/12/2018
Scale / Format	1:200/A1
Drawn / Checked	JC / JC
Approved	AP
CAD Reference	120_11_02

wing number

11_02

Issue
Planning 00

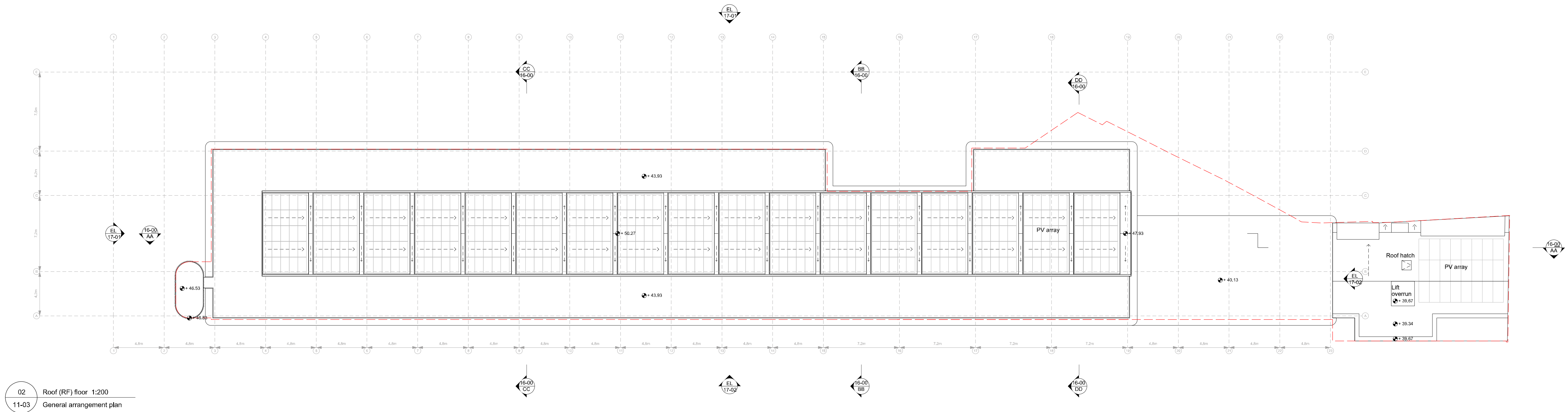

02 Roof (RF) floor 1:200
11-03 General arrangement plan

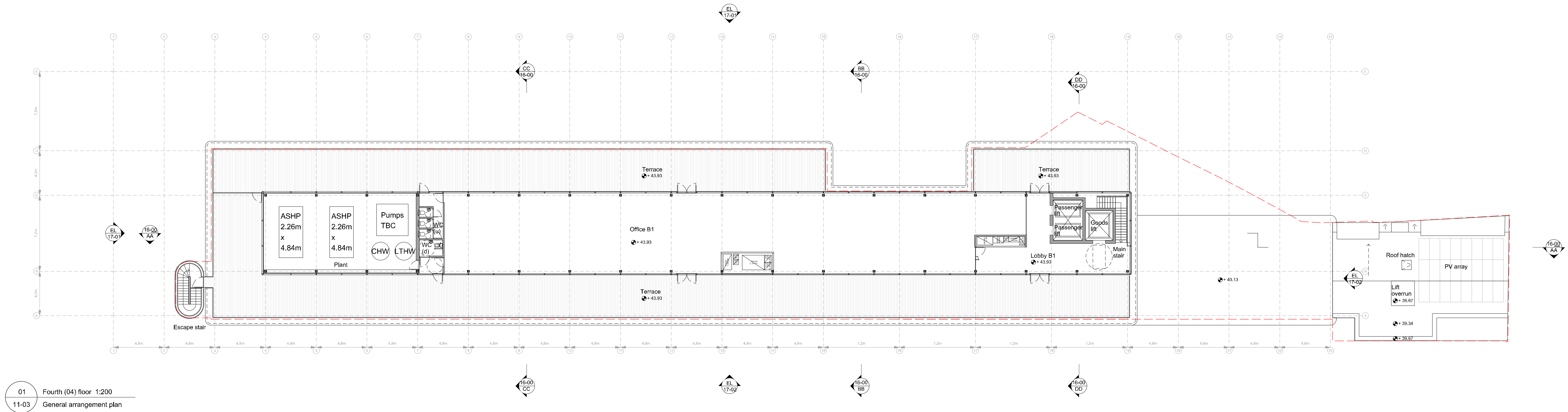

01 Fourth (04) floor 1:200
11-03 General arrangement plan

Notes

Do not scale from drawings
Discrepancies to be reported immediately to the Architect
To be read in conjunction with all relevant Architects',
Landscape Architects', and Structural Engineers' drawings.
All existing site, tree and building information has been
compiled from different sources.
All dimensions to be checked on site.

Key

Site boundary (at ground level)
Existing fabric
Proposed fabric

Rev.	Date	Description	Drawn	Check



1 5 20m

AP

Andrew Phillips
Unit 12, 3 Gunthorpe Street,
London, E1 7RQ
Tel: +44 (0)207 977 9783
www.andrewphillips.co

Project

Grand Union House
London

Client

Camden Mixed Developments Limited

Project number

120

Drawing name

Fourth (04) & Roof (RF) floor plan
Proposed

Drawing number

11_03

Date 07/12/2018
Scale / Format 1:200/A1
Drawn / Checked JC / JC
Approved AP
CAD Reference 120_11_03

Issue
Planning 00

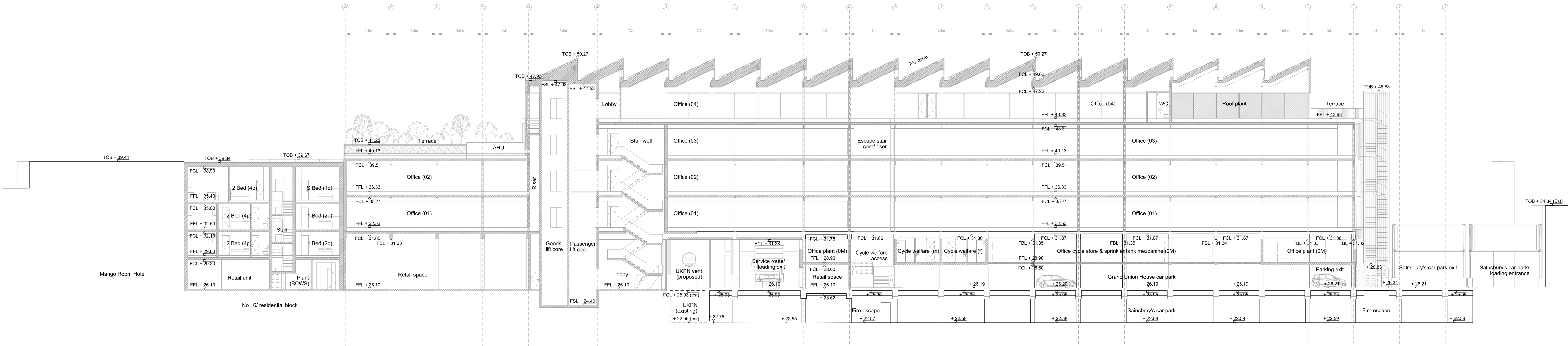

01 Section AA 1:200
16_00 GA Section

02
20_03

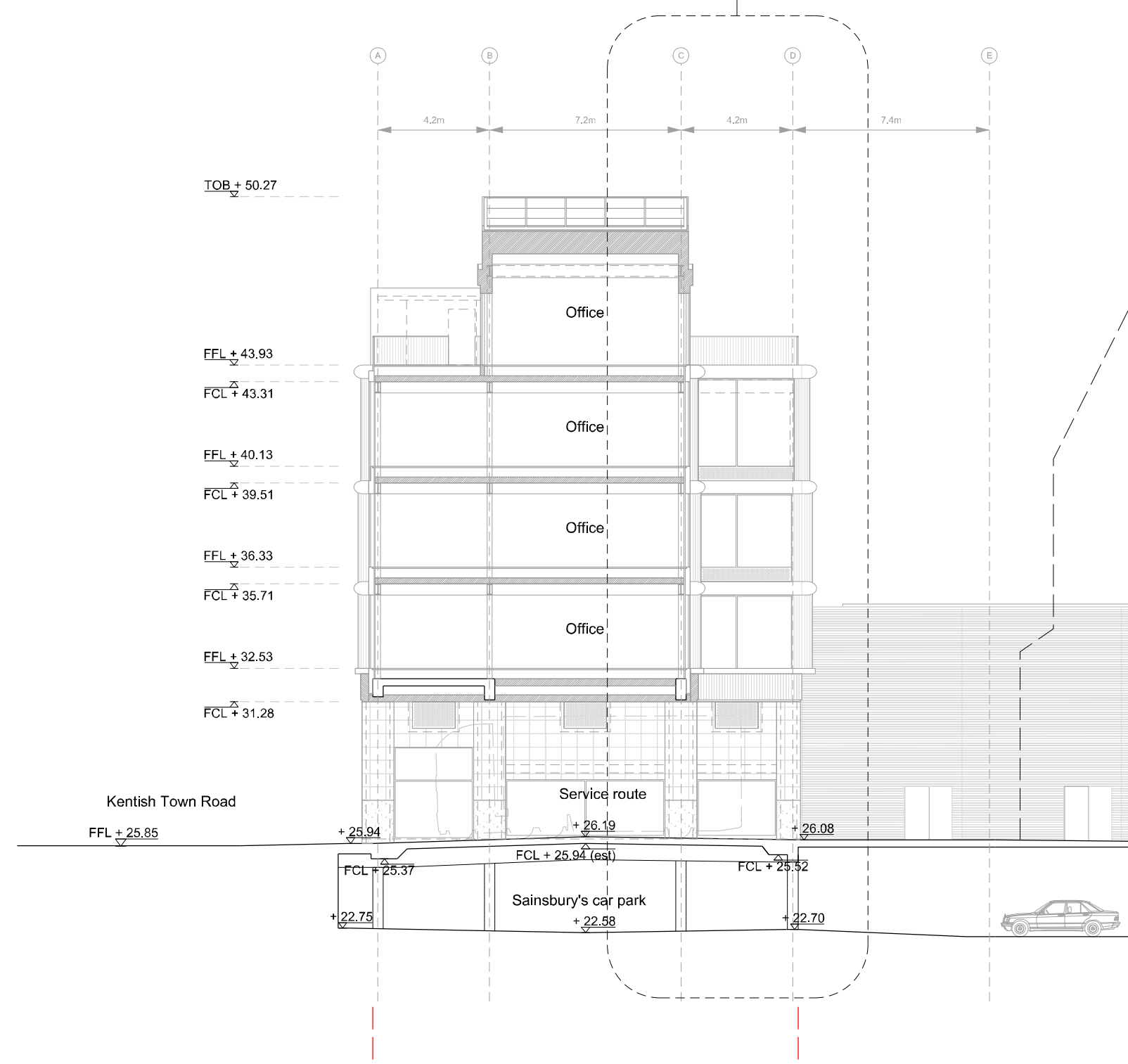

02 Section BB 1:200
16_00 GA Section

02
20_00

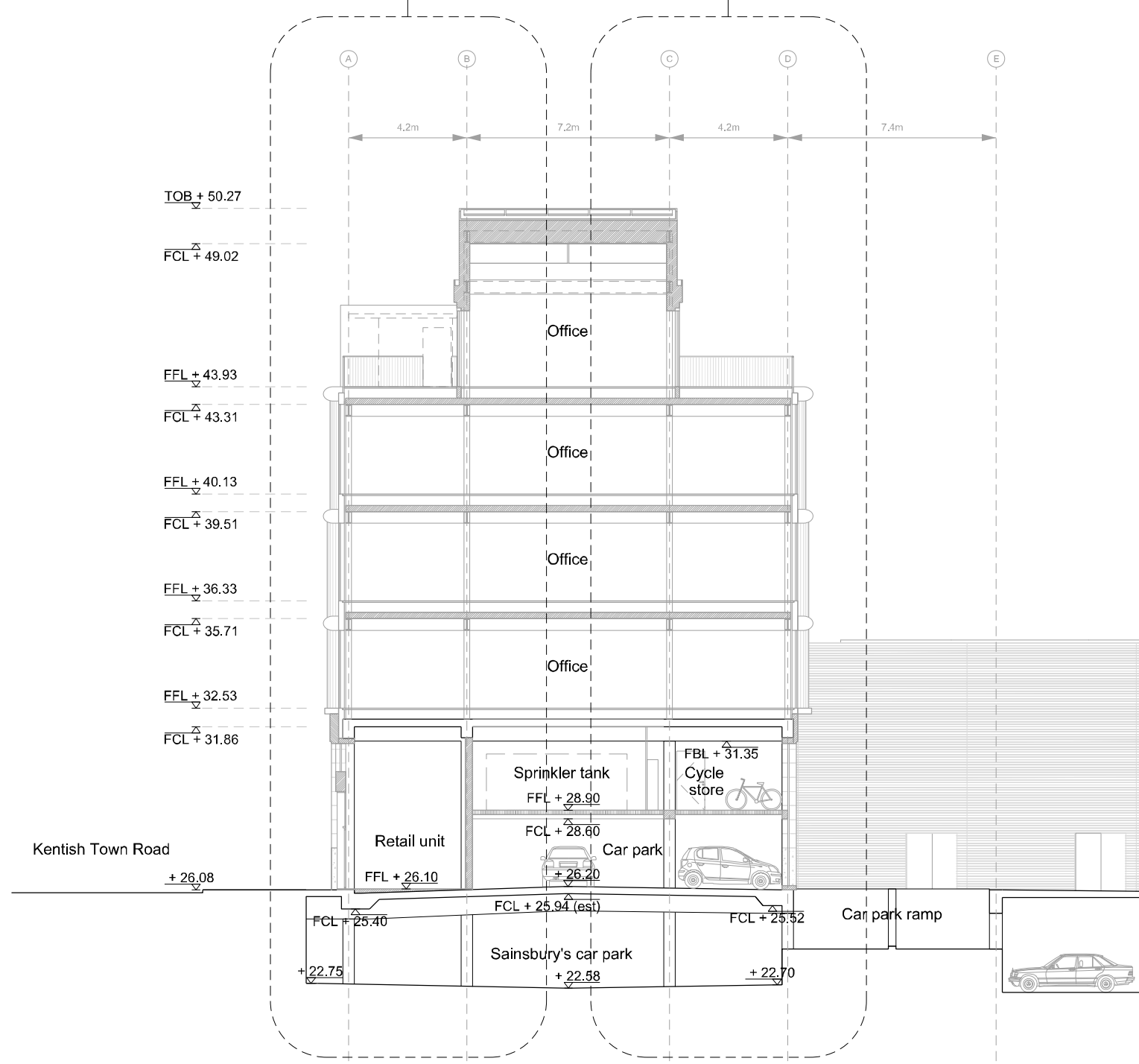

03 Section CC 1:200
16_00 GA Section

02
20_02

02
20_01

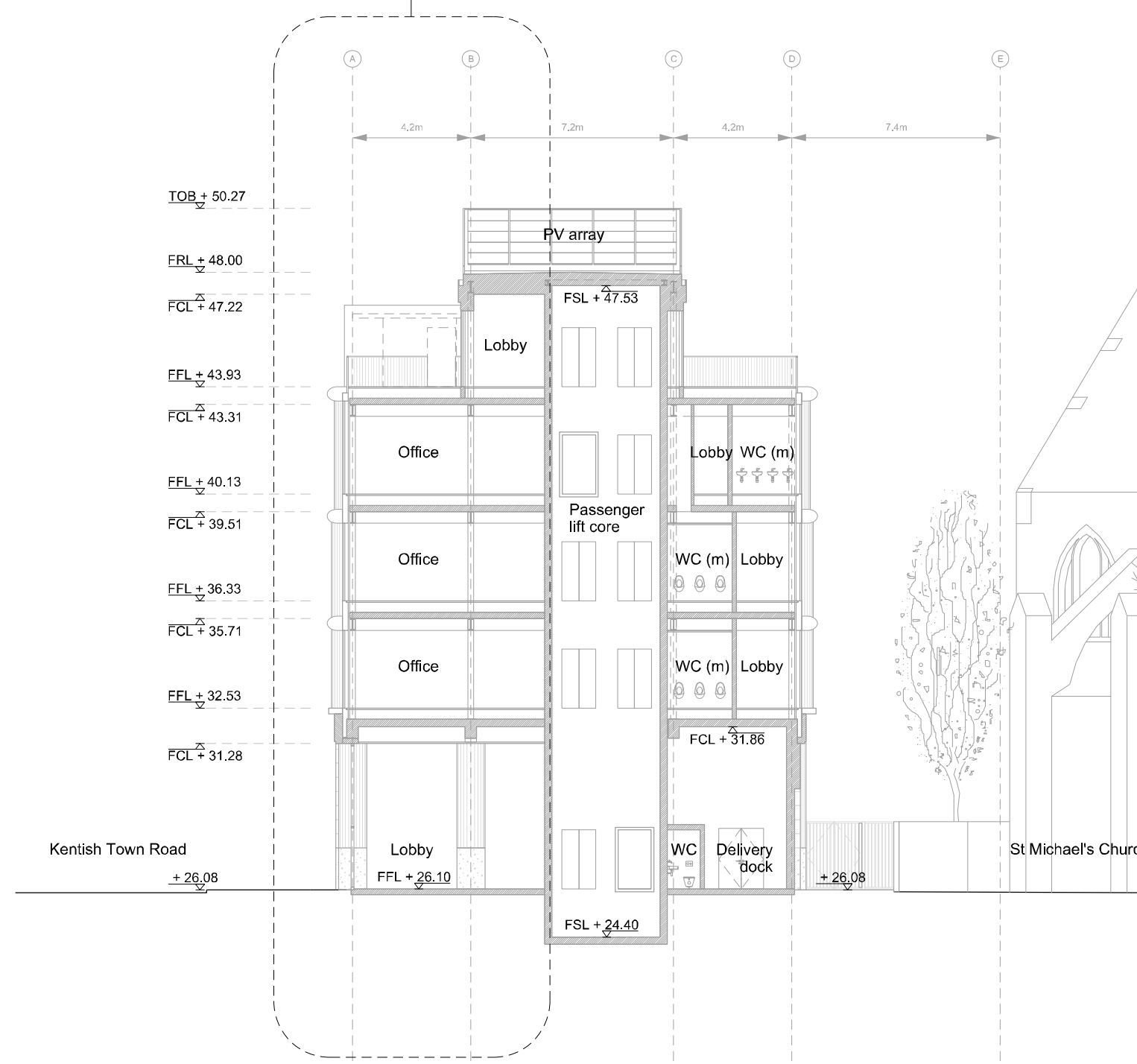

04 Section DD 1:200
16_00 GA Section

Notes

Do not scale from drawings
Discrepancies to be reported immediately to the Architect
To be read in conjunction with all relevant Architects',
Landscape Architects', and Structural Engineers' drawings.
All existing site, tree and building information has been
compiled from different sources.
All dimensions to be checked on site.

Key

- Site boundary (at ground level)
- Existing fabric
- Proposed fabric

Rev.	Date	Description	Drawn	Check

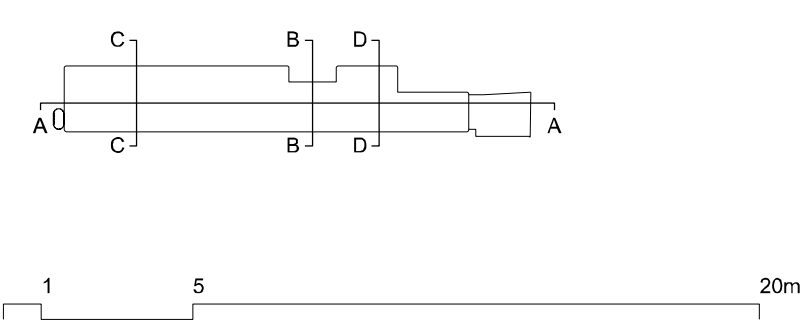

AP

Andrew Phillips
Unit 12, 3 Gunthorpe Street,
London, E1 7RQ
Tel: +44 (0)207 577 9783
www.andrewphillips.co

Project

Grand Union House
London

Client

Camden Mixed Developments Limited

Project number

120

Drawing name

West elevations
Proposed
Sections AA, BB, CC, DD

Date 07/12/2018
Scale / Format 1:200/A1
Drawn / Checked JC / JC
Approved AP
CAD Reference 120_16_00

Drawing number

16_00

Issue
Planning 00

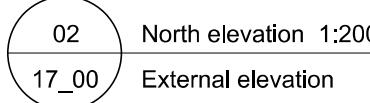
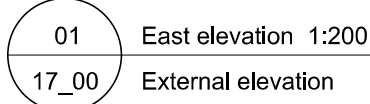

Drawing name	Drawing number	
North, east external elevations	17_00	
Proposed		
<hr/>		
Date	07/12/2018	Issue
Scale / Format	1:200/A1	Planning 00
Drawn / Checked	JC / JC	
Approved	AP	
CAD Reference	120_17_00	

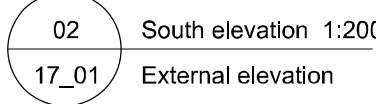
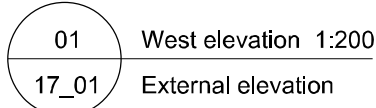

Do not scale from drawings
Discrepancies to be reported immediately to the Architect
To be read in conjunction with all relevant Architects',
Landscape Architects', and Structural Engineers' drawings
All existing site, tree and building information has been
compiled from different sources.
All dimensions to be checked on site.

Key

- Site boundary (at ground level)
- Existing fabric
- Proposed fabric

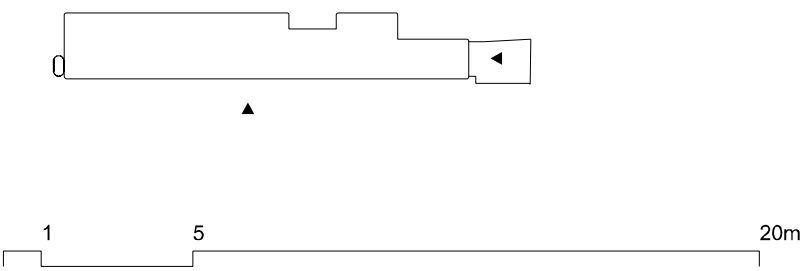
[illegible]

AP

Andrew Phillips
Unit 12, 3 Gunthorpe Street,
London, E1 7RQ
Tel: +44 (0)207 377 9783
www.andrewphillips.co

Project	Project number
Grand Union House London	120
Client	
Camden Mixed Developments Limited	

Drawing name	Drawing number
South, west external elevations	17_01
Proposed	
Date	07/12/2018
Scale / Format	1:200/A1
Drawn / Checked	JC / JC
Approved	AP
CAD Reference	120_17_01
	Issue
	Planning 00