

* 1-1-D06 FD60 NEW HARDWOOD TIMBER DOUBLE DOOR & FRAME TO MATCH DESIGN OF EXISTING ADJACENT DOOR 1-1-D01. TO ACHIEVE 60MIN FIRE PROTECTION. TO BE DECORATED IN EGGSHELL PAINT FINISH. EXISTING ARCHITRAVE TO BE RETAINED & REDECORATED. REFER TO DOOR & IRONMONGERY SCHEDULE FOR MORE INFORMATION.

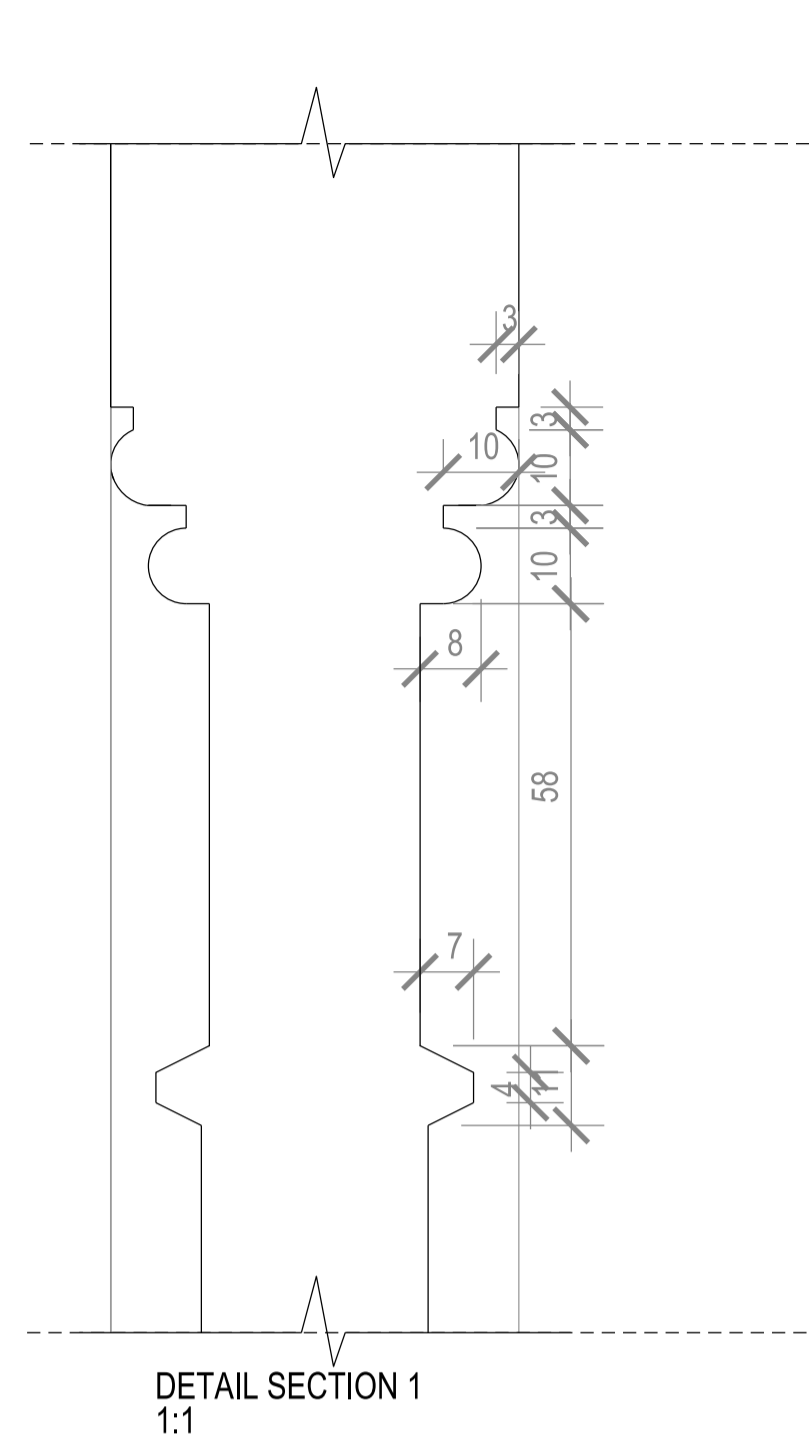

EXISTING CONDITION

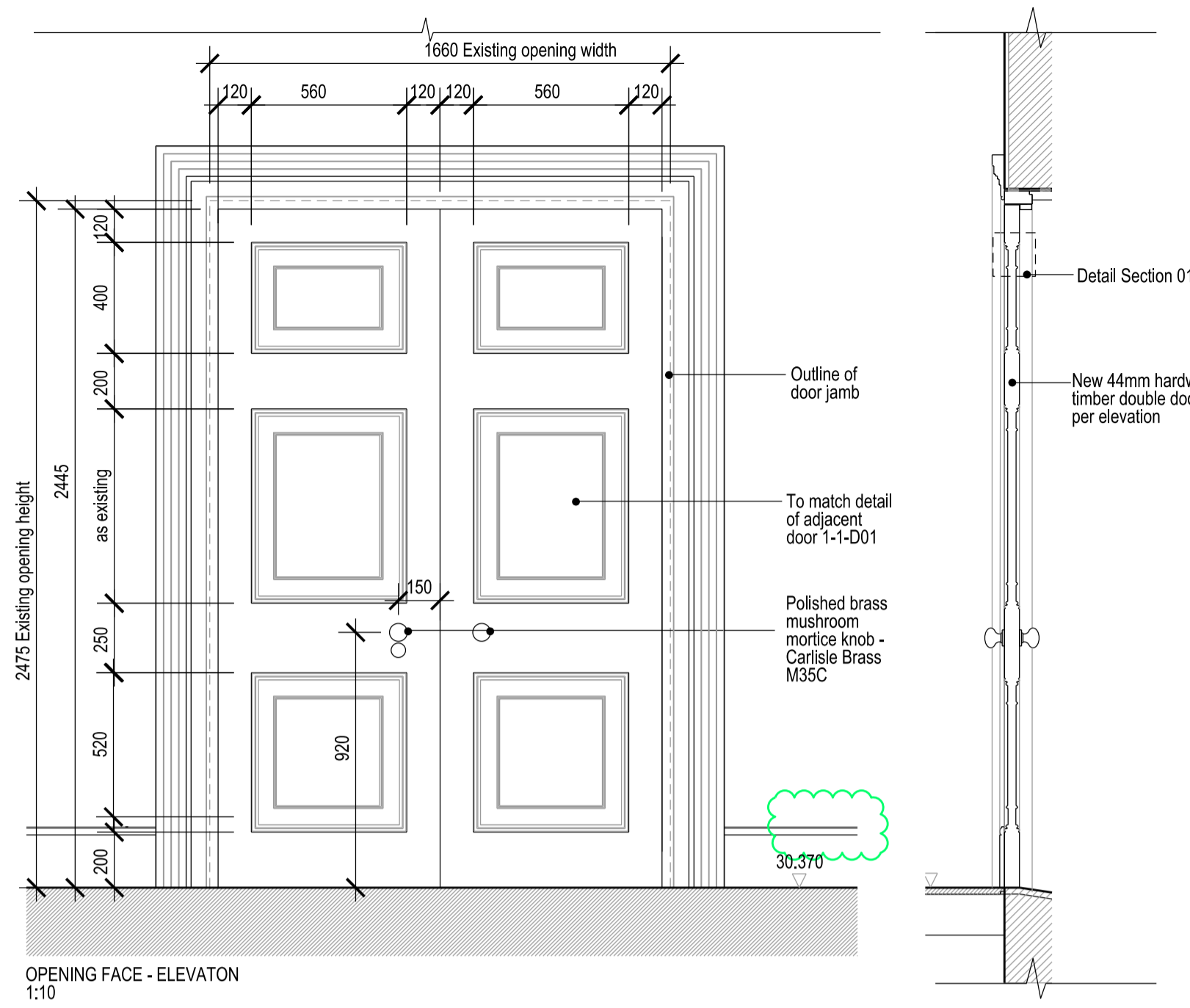

DOOR 1-1D01. NEW DOOR TO MATCH DETAIL OF EXISTING DOOR 1-1D01

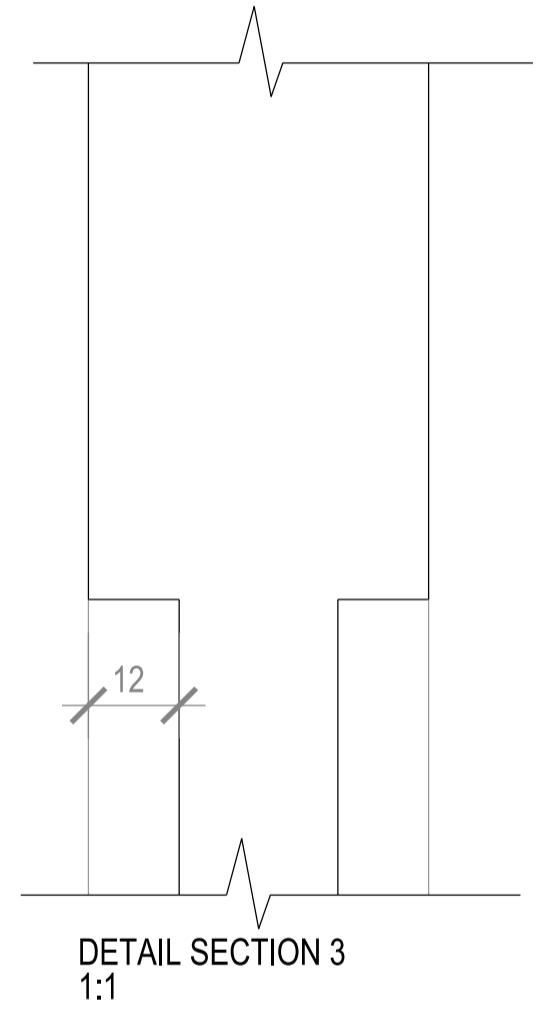
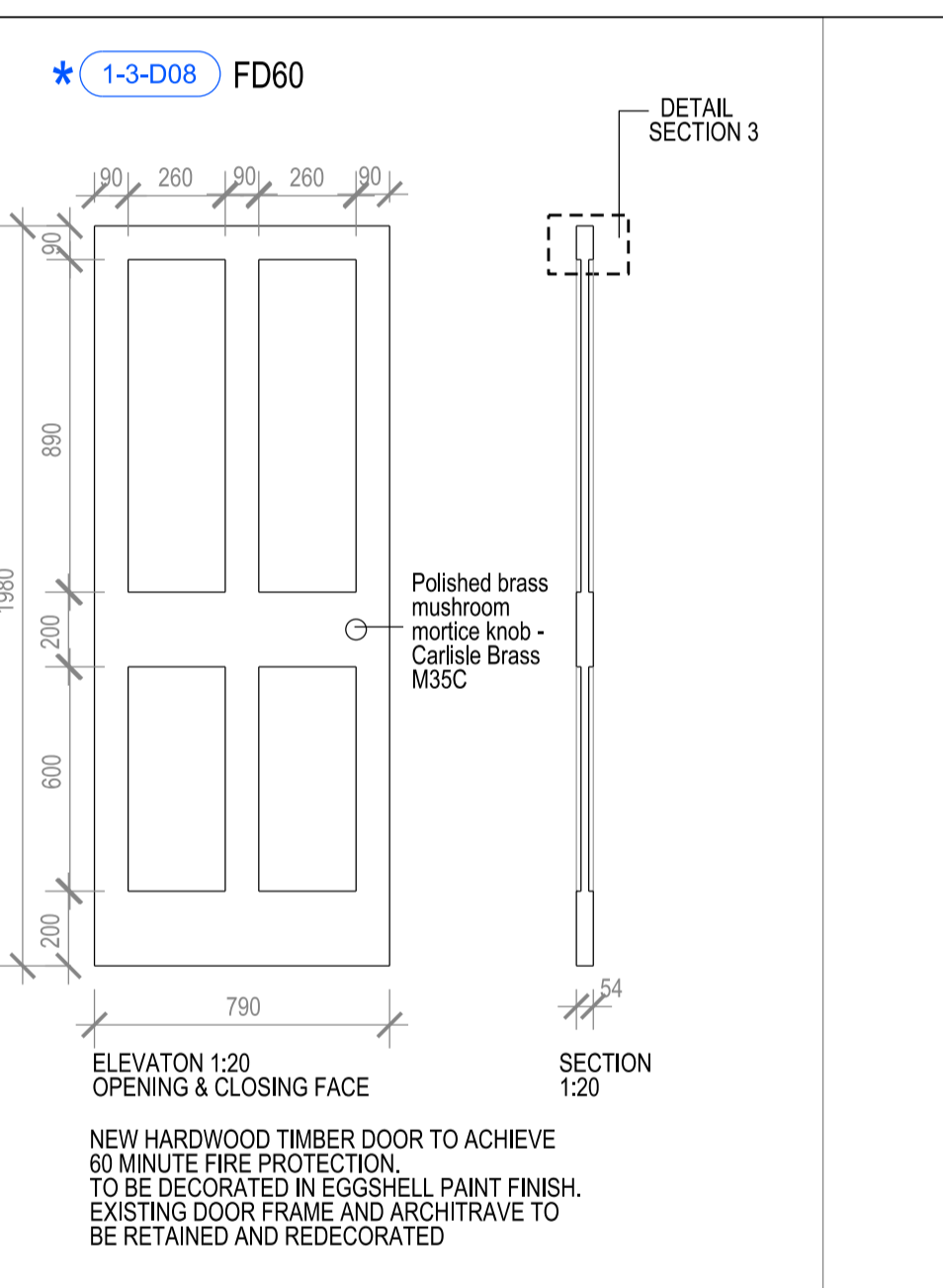
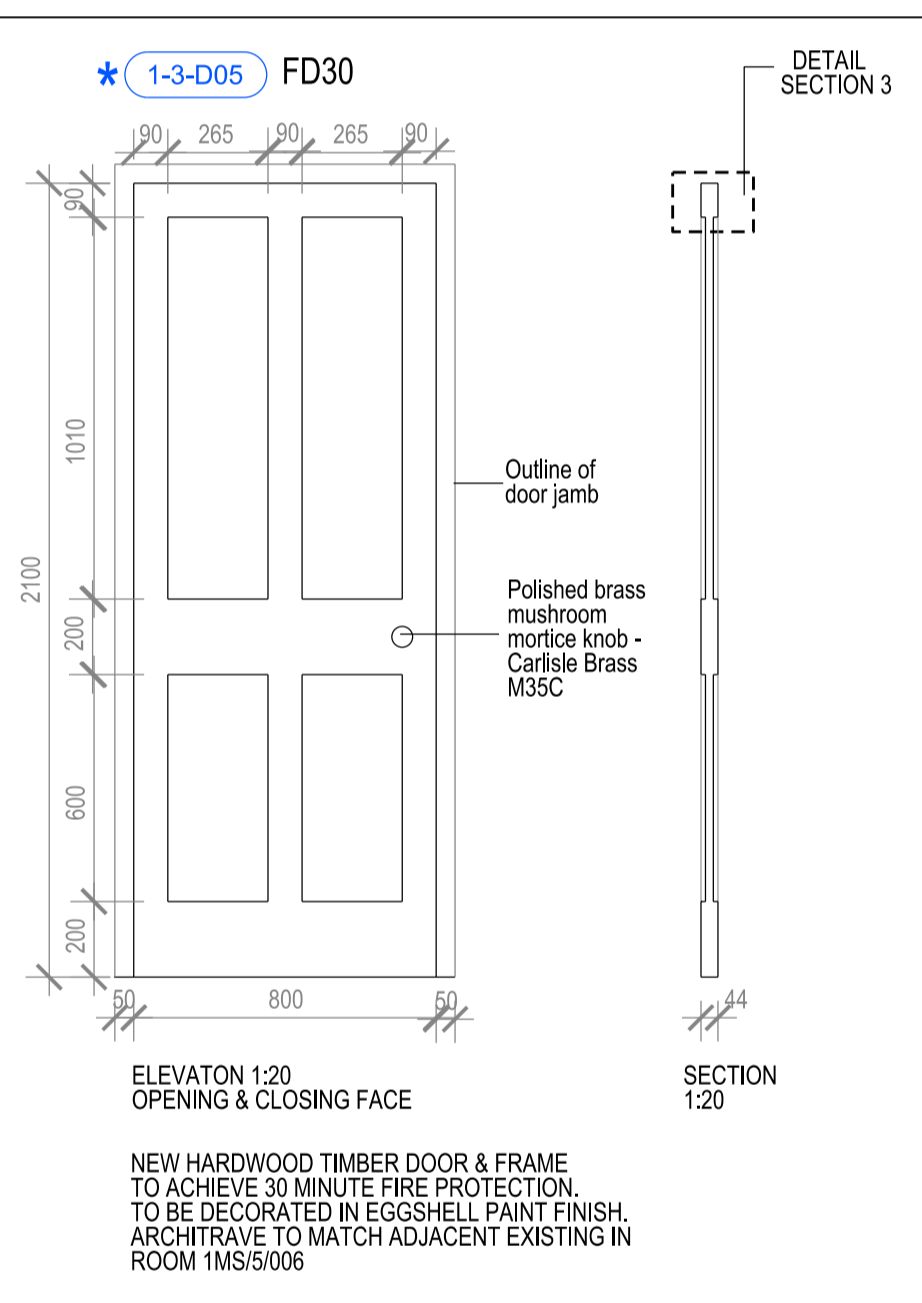
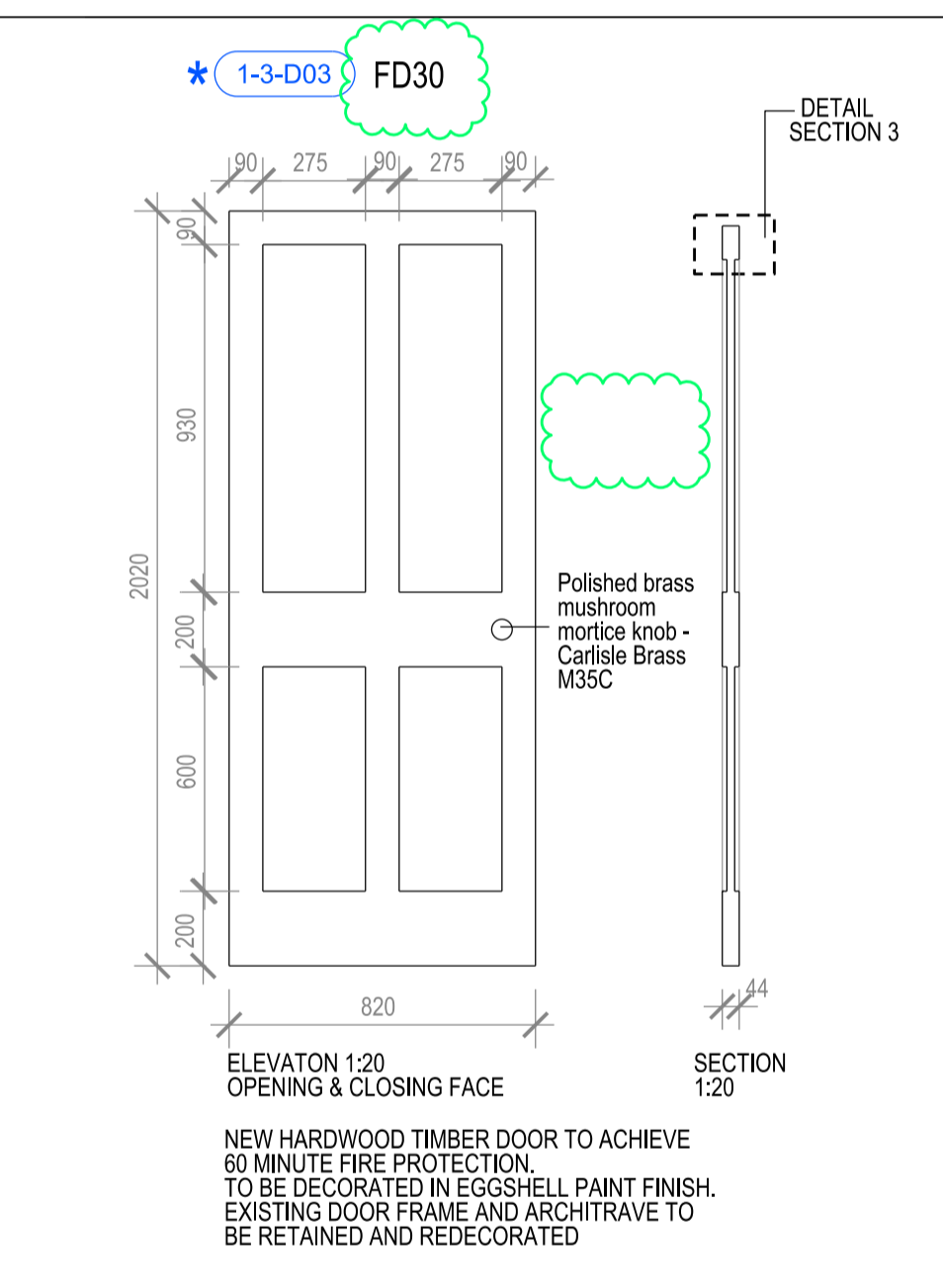

BUILDING DESIGN PARTNERSHIP LTD SHALL HAVE NO RESPONSIBILITY FOR ANY USE MADE OF THIS DOCUMENT OTHER THAN FOR THAT WHICH IT WAS PREPARED AND ISSUED.
ALL DIMENSIONS SHOULD BE CHECKED ON SITE.
DO NOT SCALE FROM THIS DRAWING.
ANY DRAWING ERRORS OR DIVERGENCES SHOULD BE BROUGHT TO THE ATTENTION OF BUILDING DESIGN PARTNERSHIP LTD AT THE ADDRESS SHOWN BELOW.

NOTES

REVISION / DESCRIPTION	DRAWN	CHECKED	DATE

D - For Planning and Listed Building Consent Application	MF	AC	17/12/18
C - For Planning and Listed Building Consent Application	MF	AC	05/11/18
B - For Planning and Listed Building Consent Application	MF	AC	27/04/18
A - For Planning and Listed Building Consent	LBE	MB	23/06/17



BDP.

18 Brewhouse Yard
Clerkenwell
London, EC1V 4LJ
United Kingdom
T +44 (0)20 7812 8000
F +44 (0)20 7812 8399
www.bdp.com

British Museum
Perimeter Properties Refurbishment

P2007246

ISSUED TITLE	SCALE
1 & 1A Montague Street Proposed doors Planning and LBC Application	1:20@A1
DATE	APRIL '17
REVISION	D

