

*A(1A-G-D03) FD30

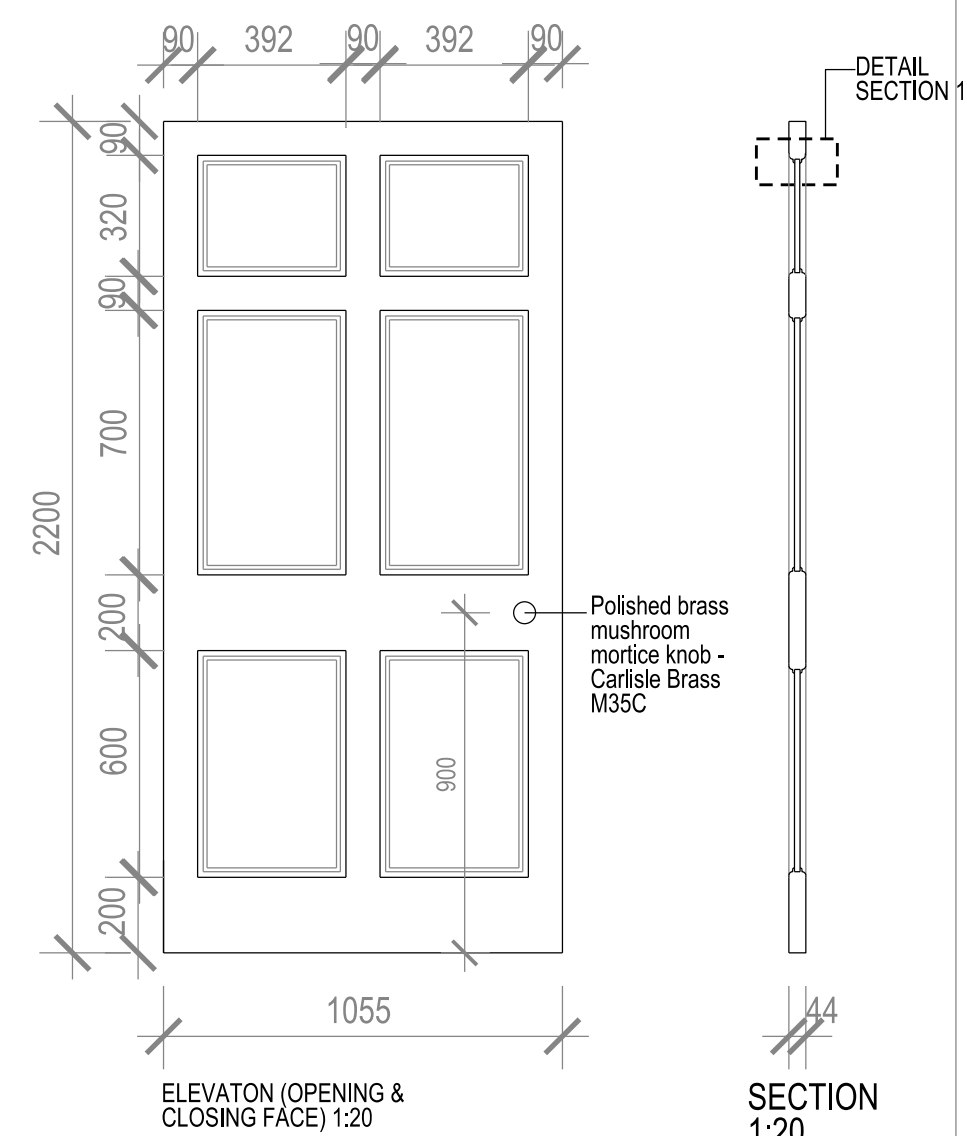

EXISTING CONDITION
NEW HARDWOOD TIMBER DOOR TO ACHIEVE 30 MINUTE FIRE PROTECTION TO BE DECORATED IN EGGSHELL PAINT FINISH EXISTING DOOR FRAME AND ARCHITRAVE TO BE REUSED



*A(1A-G-D02) FD30



EXISTING CONDITION
NEW HARDWOOD TIMBER DOOR TO ACHIEVE 30 MINUTE FIRE PROTECTION TO BE DECORATED IN EGGSHELL PAINT FINISH EXISTING DOOR FRAME AND ARCHITRAVE TO BE REUSED

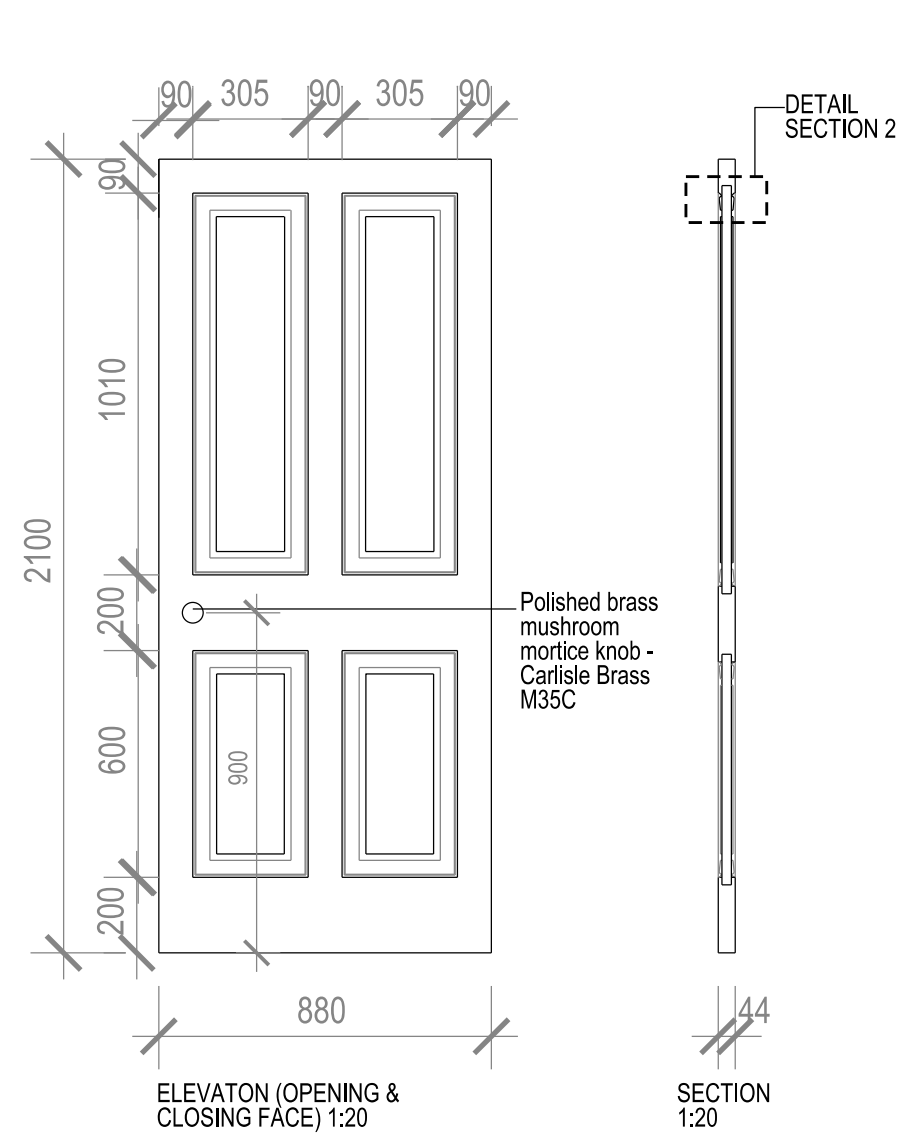

*A(1A-G-D03) FD30



EXISTING CONDITION
NEW HARDWOOD TIMBER DOOR TO ACHIEVE 30 MINUTE FIRE PROTECTION TO BE DECORATED IN EGGSHELL PAINT FINISH EXISTING DOOR FRAME AND ARCHITRAVE TO BE REUSED

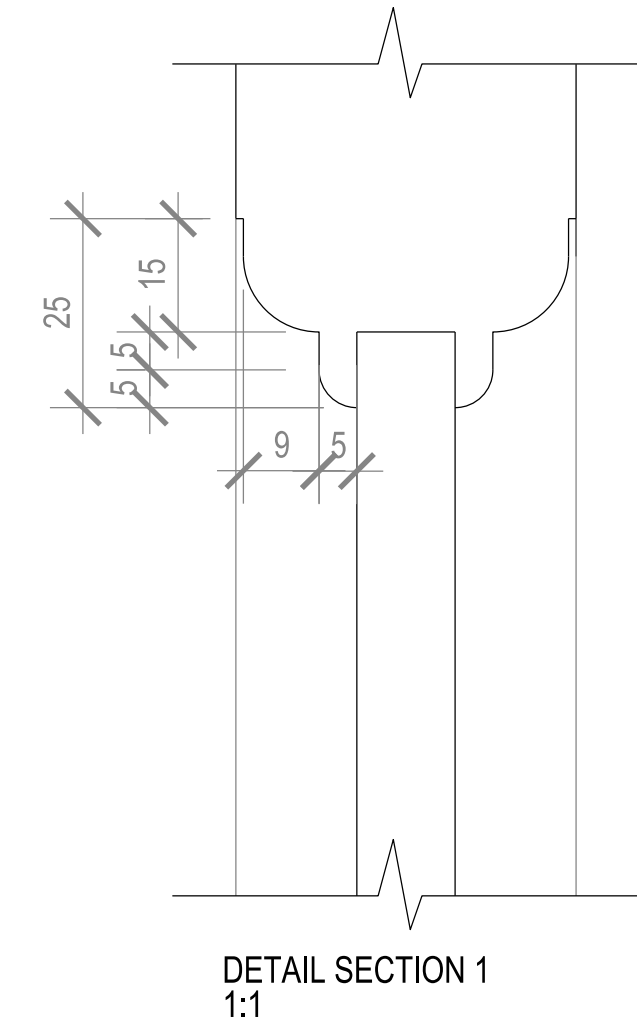
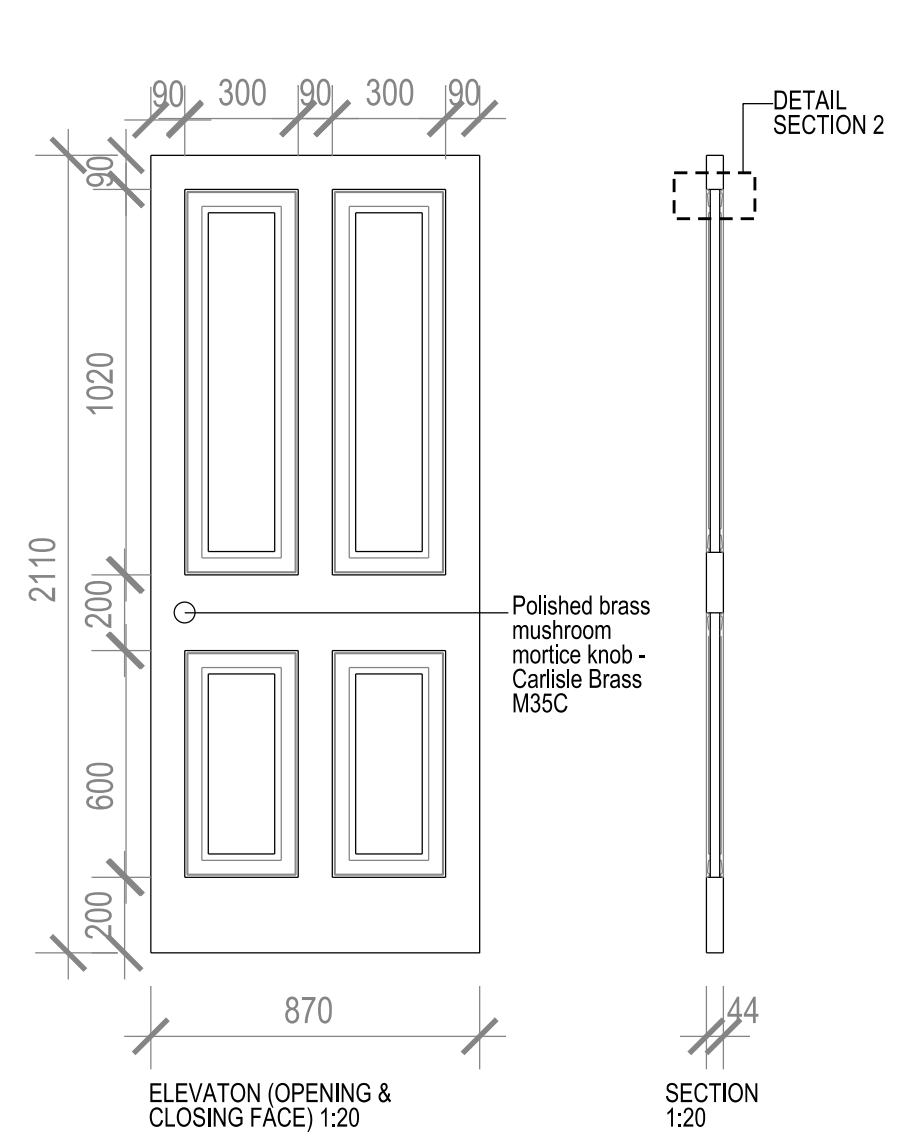

*A(1A-G-D04) FD30



EXISTING CONDITION
NEW HARDWOOD TIMBER DOOR TO ACHIEVE 30 MINUTE FIRE PROTECTION TO BE DECORATED IN EGGSHELL PAINT FINISH EXISTING DOOR FRAME AND ARCHITRAVE TO BE REUSED

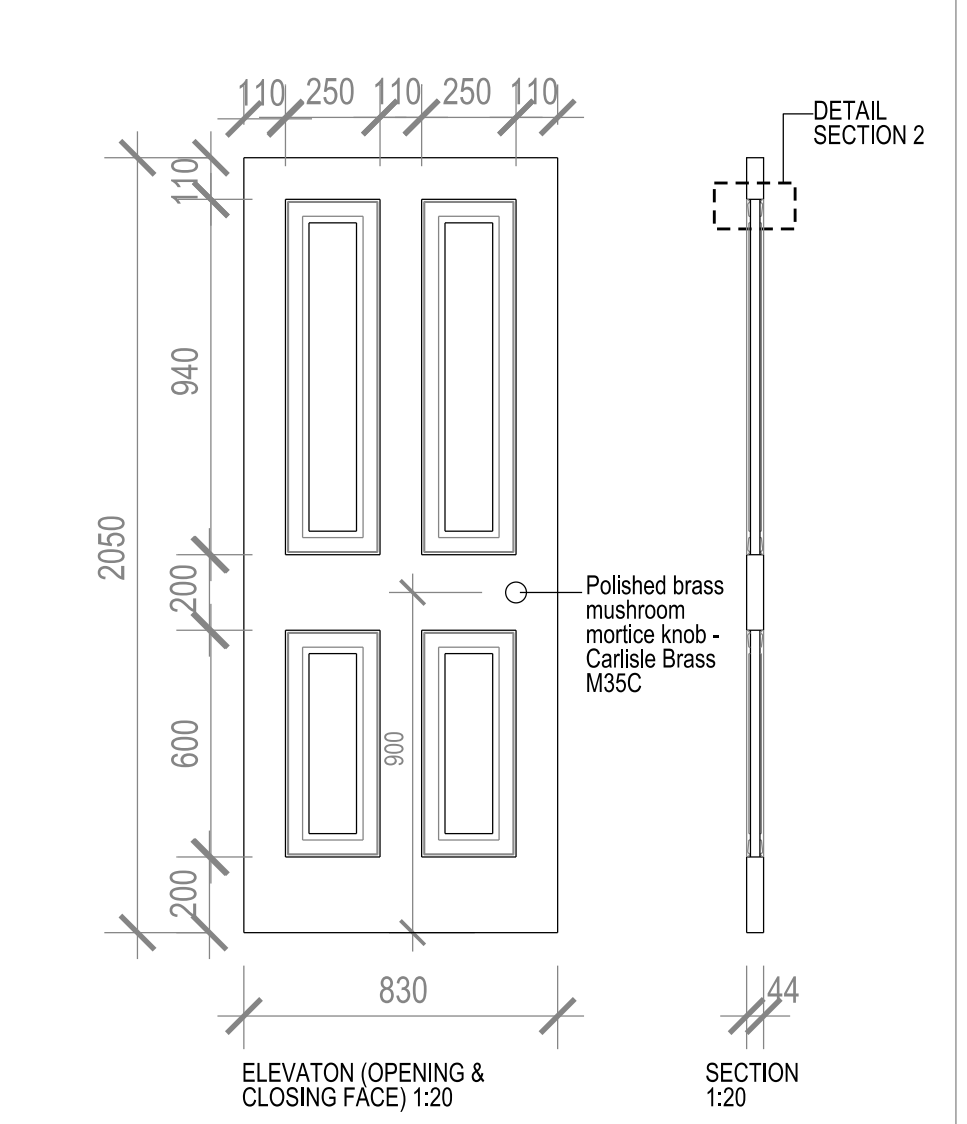

*A(1A-G-D06)



EXISTING CONDITION
NEW HARDWOOD TIMBER DOOR TO BE DECORATED IN HIGH GLOSS WEATHER RESISTANT PAINT EXISTING DOOR FRAME AND ARCHITRAVE TO BE REUSED

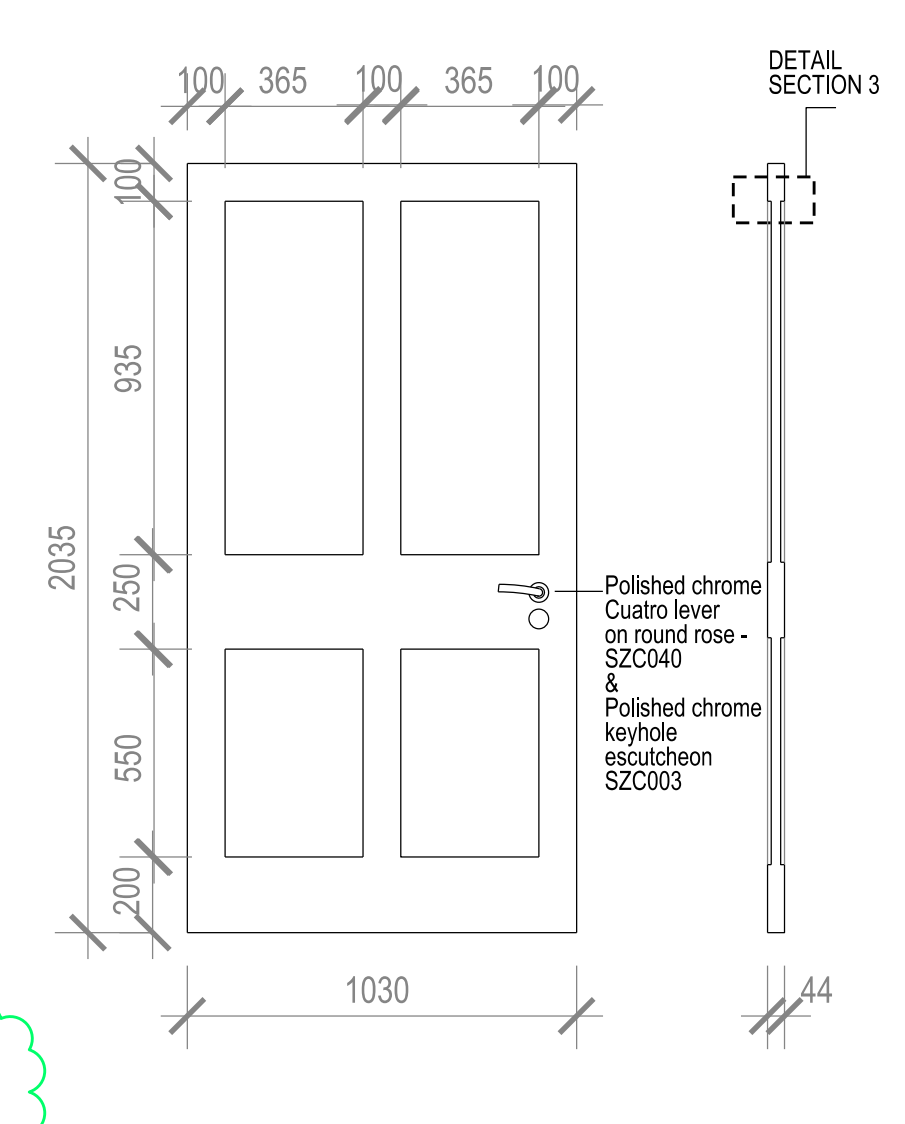

*A(1A-1-D01) FD30



EXISTING CONDITION
NEW HARDWOOD TIMBER DOOR TO ACHIEVE 30 MINUTE FIRE PROTECTION TO BE DECORATED IN EGGSHELL PAINT FINISH EXISTING DOOR FRAME AND ARCHITRAVE TO BE REUSED

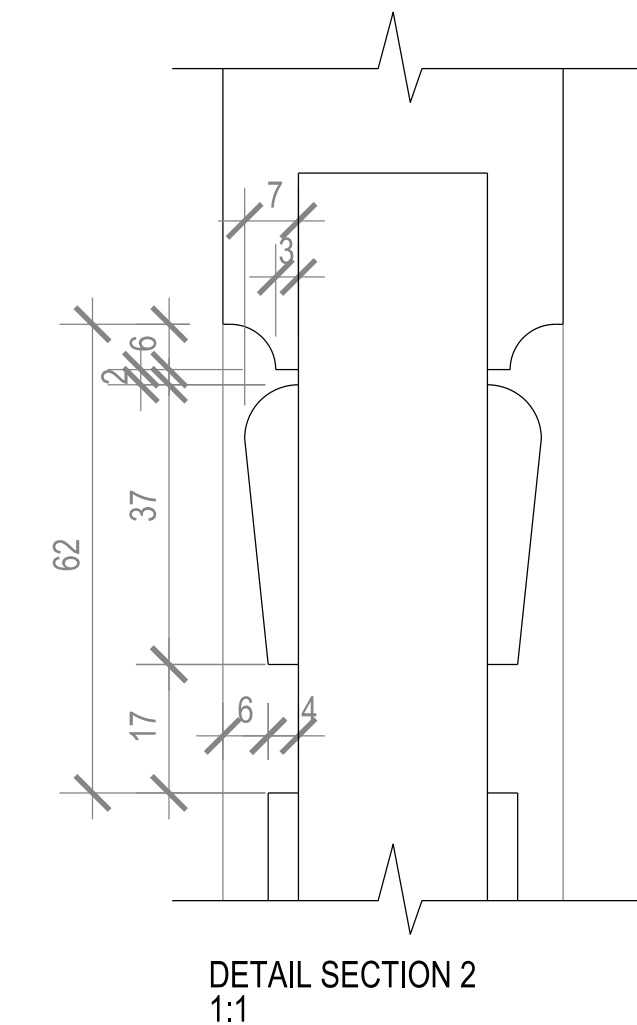
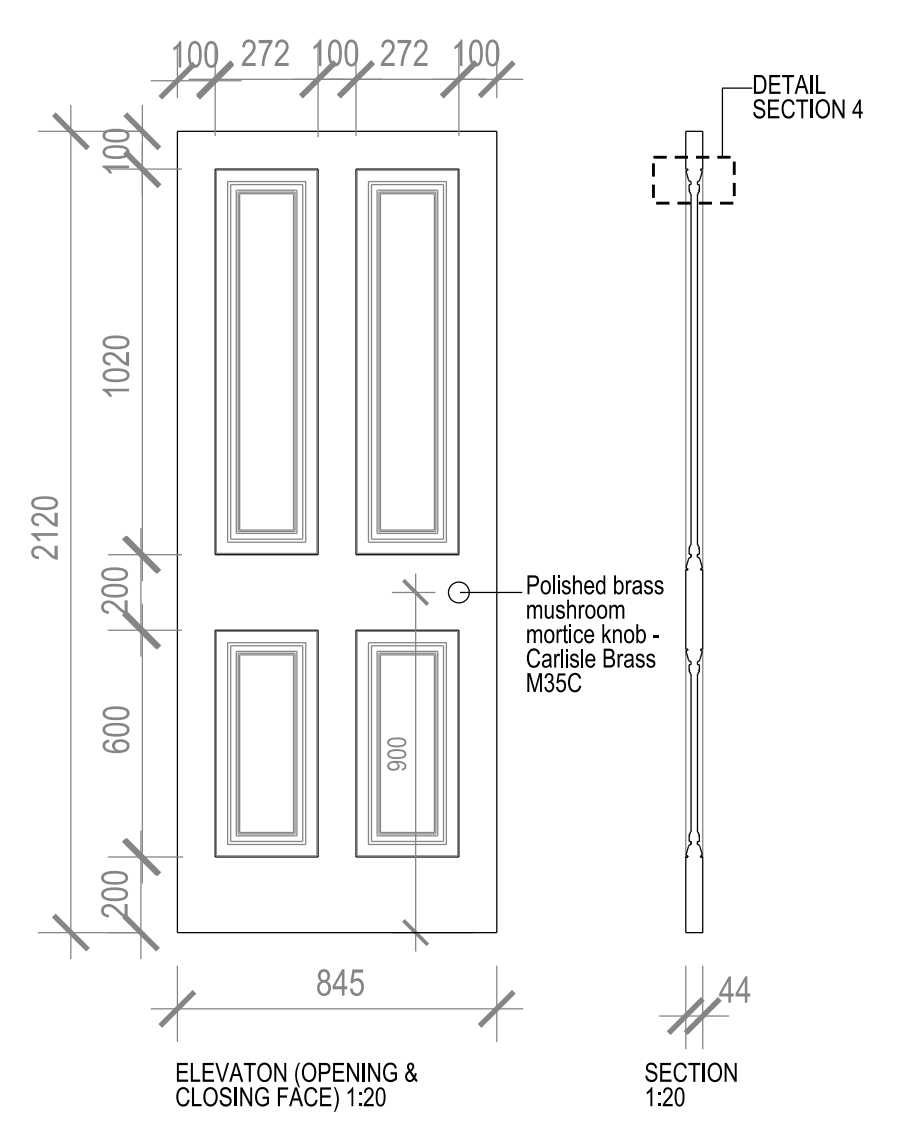

*A(1A-1-D02) FD30



EXISTING CONDITION
NEW HARDWOOD TIMBER DOOR TO ACHIEVE 30 MINUTE FIRE PROTECTION TO BE DECORATED IN EGGSHELL PAINT FINISH EXISTING DOOR FRAME AND ARCHITRAVE TO BE REUSED

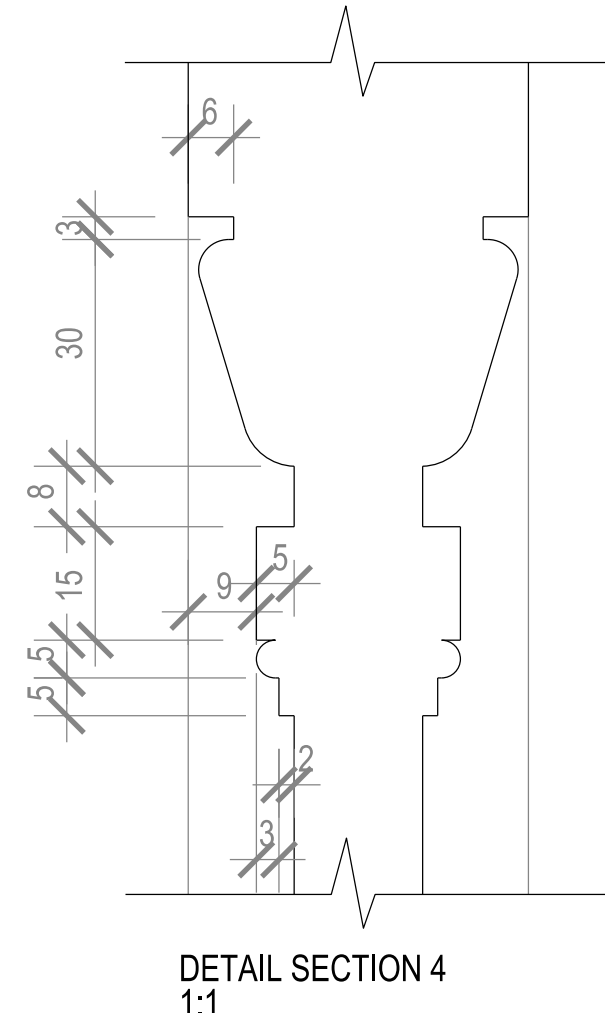
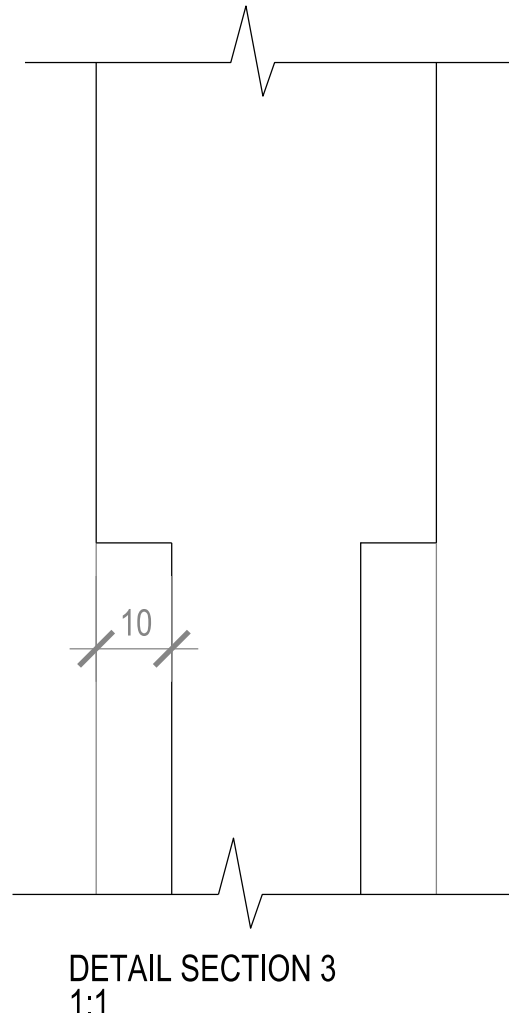
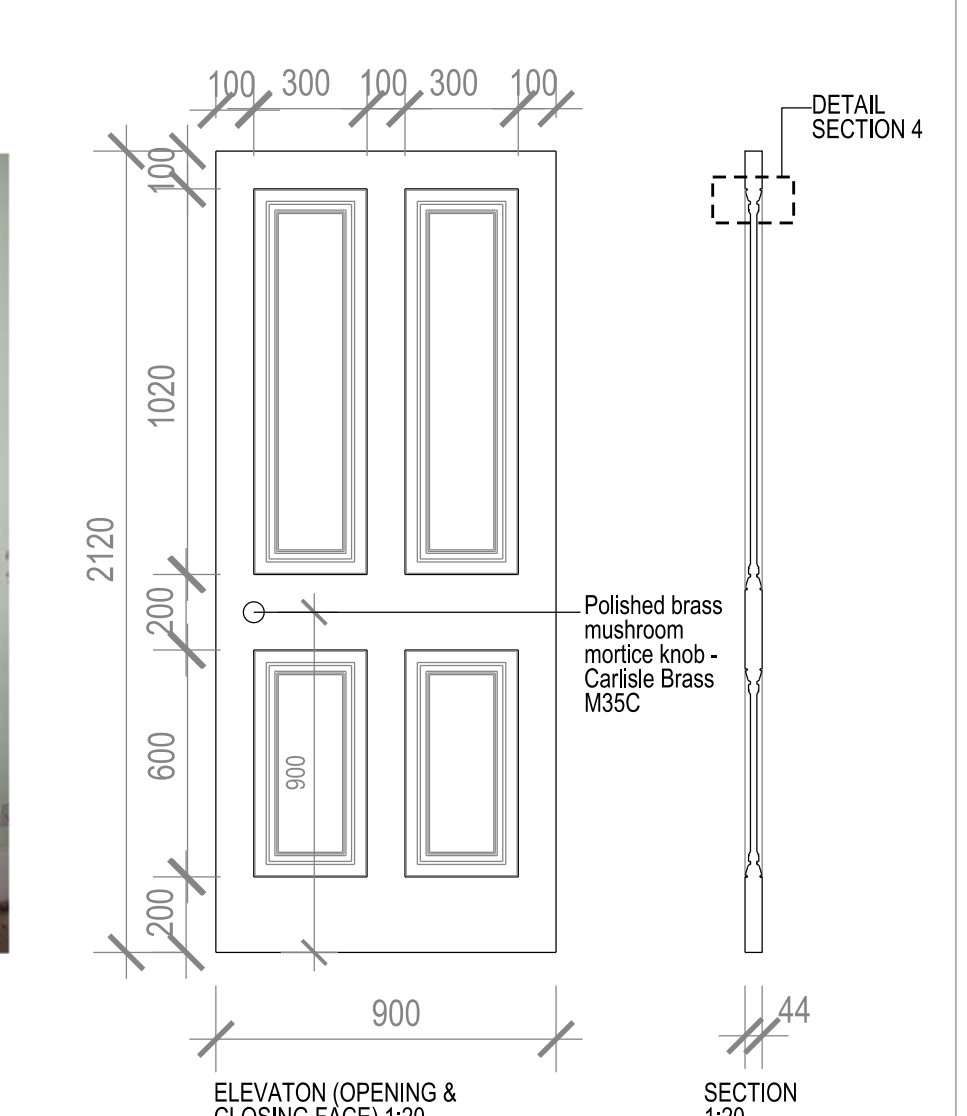

BUILDING DESIGN PARTNERSHIP LTD SHALL HAVE NO RESPONSIBILITY FOR ANY USE MADE OF THIS DOCUMENT OTHER THAN FOR THAT WHICH IT WAS PREPARED AND ISSUED.

ALL DIMENSIONS SHOULD BE CHECKED ON SITE.
DO NOT SCALE FROM THIS DRAWING.
ANY DRAWING ERRORS OR DIVERGENCES SHOULD BE BROUGHT TO THE ATTENTION OF BUILDING DESIGN PARTNERSHIP LTD AT THE ADDRESS SHOWN BELOW.

NOTES

REVISION / DESCRIPTION	DRAWN	CHECKED	DATE
E - For Planning and Listed Building Consent Application	MF	AC	17/12/18
D - For Planning and Listed Building Consent Application	MF	AC	05/11/18
C - For Planning and Listed Building Consent Application	MF	AC	27/04/18
B - For Planning and Listed Building Consent	RC	MB	01/06/17
A - For Information Door handle specification included	RC	MB	28/04/17
FIRST ISSUE	RC		17/03/17



BDP.

18 Brewhouse Yard
Clerkenwell
London, EC1V 4LJ
United Kingdom

T +44 (0)20 7812 8000
F +44 (0)20 7812 8399
www.bdp.com

British Museum
Perimeter Properties Refurbishment

P2007246	
DRAWING TITLE 1A Montague Street Proposed doors to replace existing doors containing asbestos Planning and LBC Application	SCALE 1:20@A1 DATE March '17 REVISION E

