





BUILDING DESIGN PARTNERSHIP LTD SHALL HAVE NO RESPONSIBILITY FOR ANY USE MADE OF THIS DOCUMENT OTHER THAN FOR THAT WHICH IT WAS PREPARED AND ISSUED.
 ALL DIMENSIONS SHOULD BE CHECKED ON SITE.
 DO NOT SCALE FROM THIS DRAWING.
 ANY DRAWING ERRORS OR DIVERGENCES SHOULD BE BROUGHT TO THE ATTENTION OF BUILDING DESIGN PARTNERSHIP LTD AT THE ADDRESS SHOWN BELOW.

- NOTES**
-  EXISTING SECONDARY STRUCTURE TO BE REMOVED, REMAINING ADJACENT CONSTRUCTION/FINISHES TO BE FULLY REPAIRED
 -  NEW OPENING TO BE CREATED IN EXISTING WALL, REMAINING ADJACENT CONSTRUCTION/FINISHES TO BE FULLY REPAIRED
 -  EXISTING BLOCKED OPENING TO BE OPENED UP, REMAINING ADJACENT CONSTRUCTION/FINISHES TO BE FULLY REPAIRED
 -  EXISTING LIFT, RADIATORS, WINDOWS, LIGHT FITTINGS, FIXED AND LOOSE FURNITURE AND REDUNDANT SERVICES TO BE CAREFULLY REMOVED

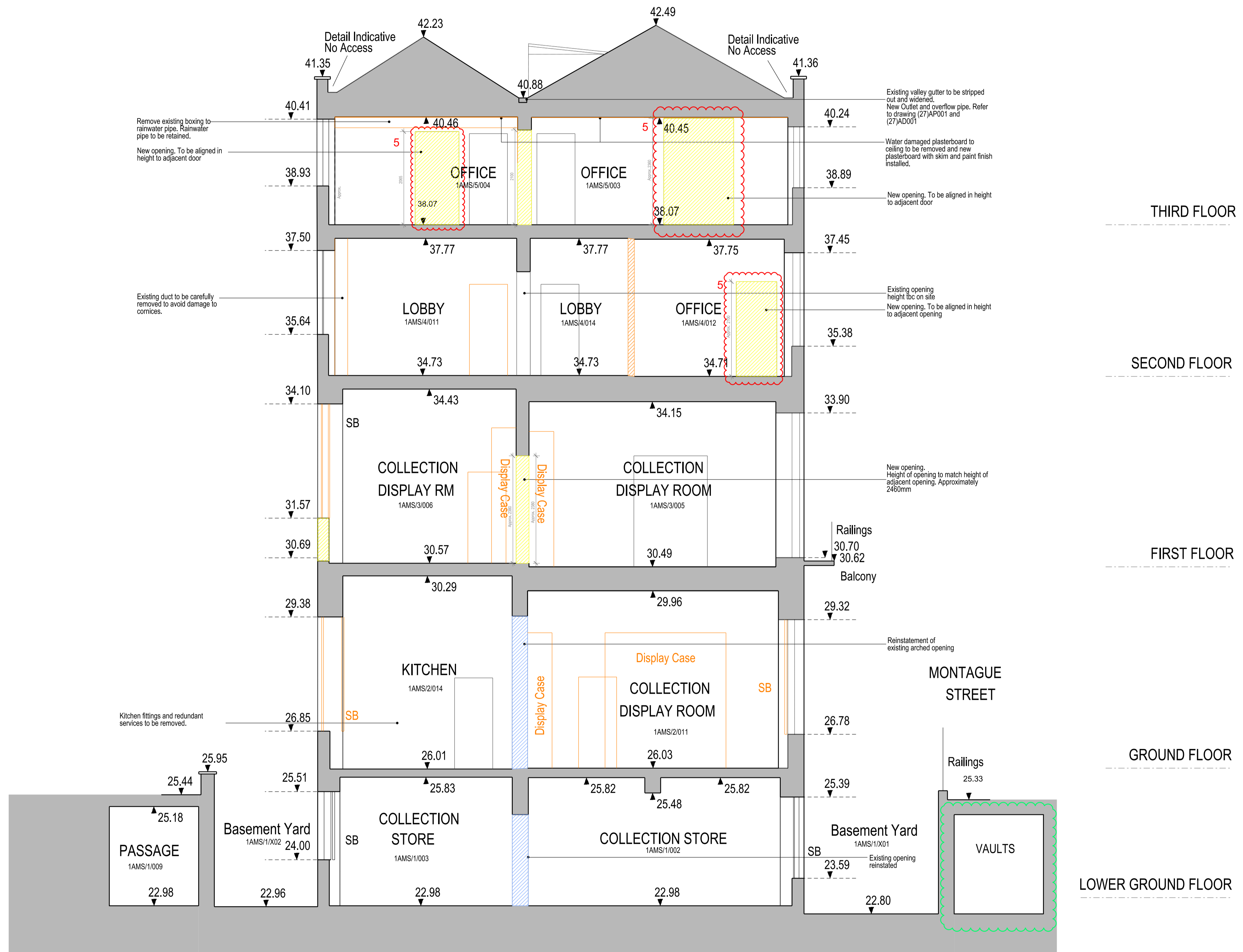

SECTION BB'
 20.00m Above Ordnance Datum

Dashed Line detail is not on the section plane, and is typical detail, shown for completeness.

CROSS SECTION THROUGH No 1A MONTAGUE STREET

REVISION / DESCRIPTION	DRAWN	CHECKED	DATE
C - For Planning and Listed Building Consent Application	MF	AC	17/12/18
B - For Planning and Listed Building Consent Application	MF	AC	05/11/18
A - For Planning and Listed Building Consent Application	LBE	MB	23/06/17
For Planning and Listed Building Consent Application	LBE	MB	01/06/17



BDP.

18 Brewhouse Yard
 Clerkenwell
 London, EC1V 4LJ
 United Kingdom

T +44 (0)20 7812 8000
 F +44 (0)20 7812 8399
 www.bdp.com

British Museum
 Perimeter Properties Refurbishment

P2007246

DRAWING TITLE	SCALE
1-1A Montague Street Section BB' - Strip out of internal walls	1:50@A1
DATE	REVISION
Planning and LBC Application	May' 17
DRAWING NO.	REVISION
(18)AS002	C