

**PROPOSED LOWER GROUND FLOOR PLAN**  
SCALE 1:100 @A3

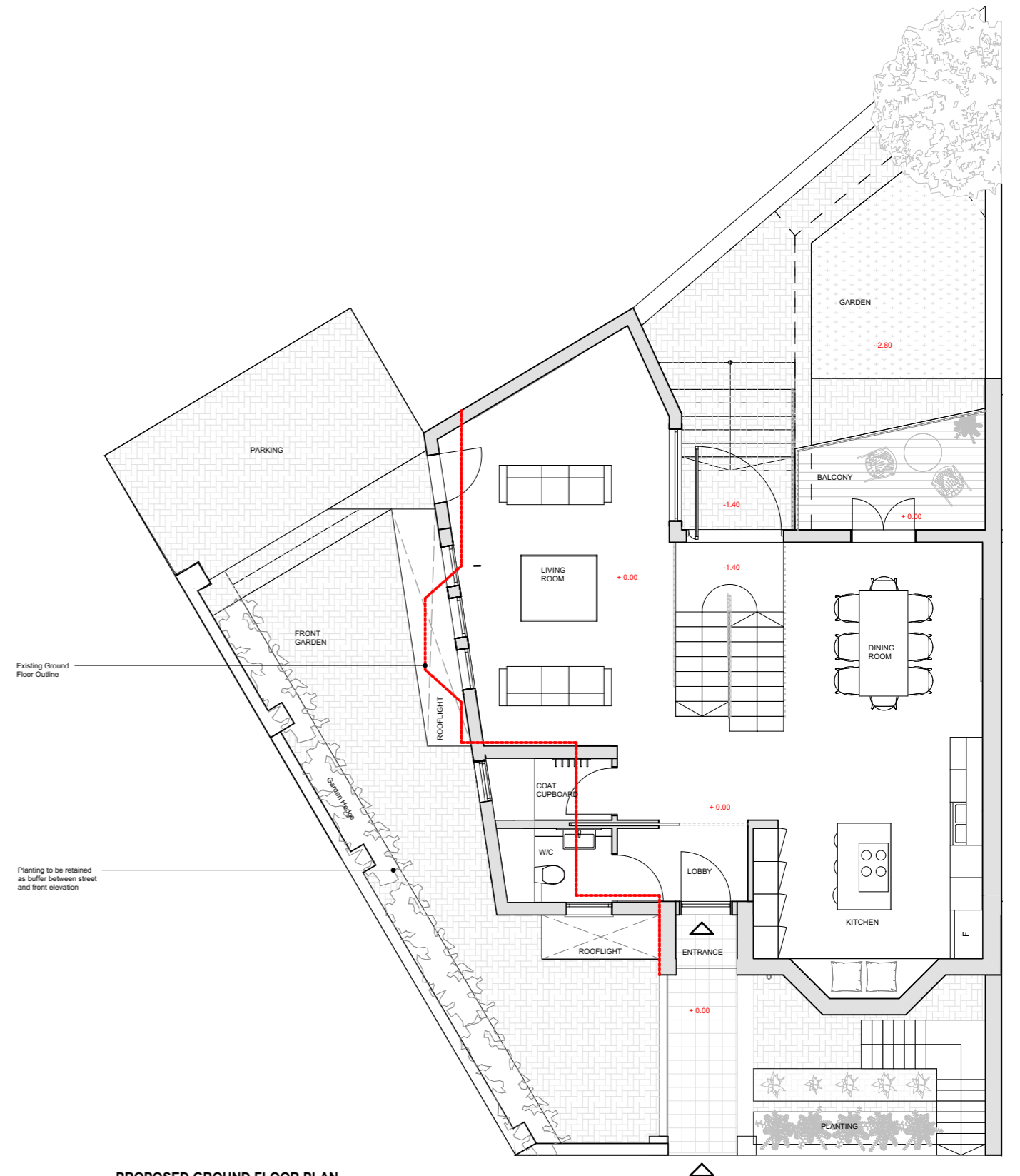

**PROPOSED GROUND FLOOR PLAN**  
SCALE 1:100 @A3



Rev:	Date:	Description:	By:	Chkd:

Rev:	Date:	Description:	By:	Chkd:

The copyright of this drawing and design remains the intellectual property of the designers and may not be used without the written permission of alma-nac ltd. Do not Scale. Verify all dimensions on site before commencing work or preparing shop drawings. Report any discrepancies, errors or omissions to the designers and await further instructions before the commencement of works. All building materials, components and workmanship to comply with the appropriate public health acts, building regulations, British standards, codes of practice and the appropriate manufacturer's recommendations. Ensure all works are carried out within the prescribed hours of work and that all tools are of a non-percussive type where possible. Refer to the relevant drawings or method statement for all specialist work.

Project: Pilgrims Lane, London, NW3 1SS	
Project Number: 215	Date: 19/02/2018
Scale: 1:100 @A3	Drawn By: AS
	Checked By: TW

Drawing Number: P07	Drawing Status: Planning	Revision: 0301
Title: Proposed Plans		
11 Waterloo Court, 10 Theed Street, London SE1 8ST +44 (0)20 7928 2092 / info@alma-nac.com		

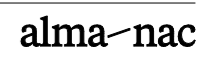

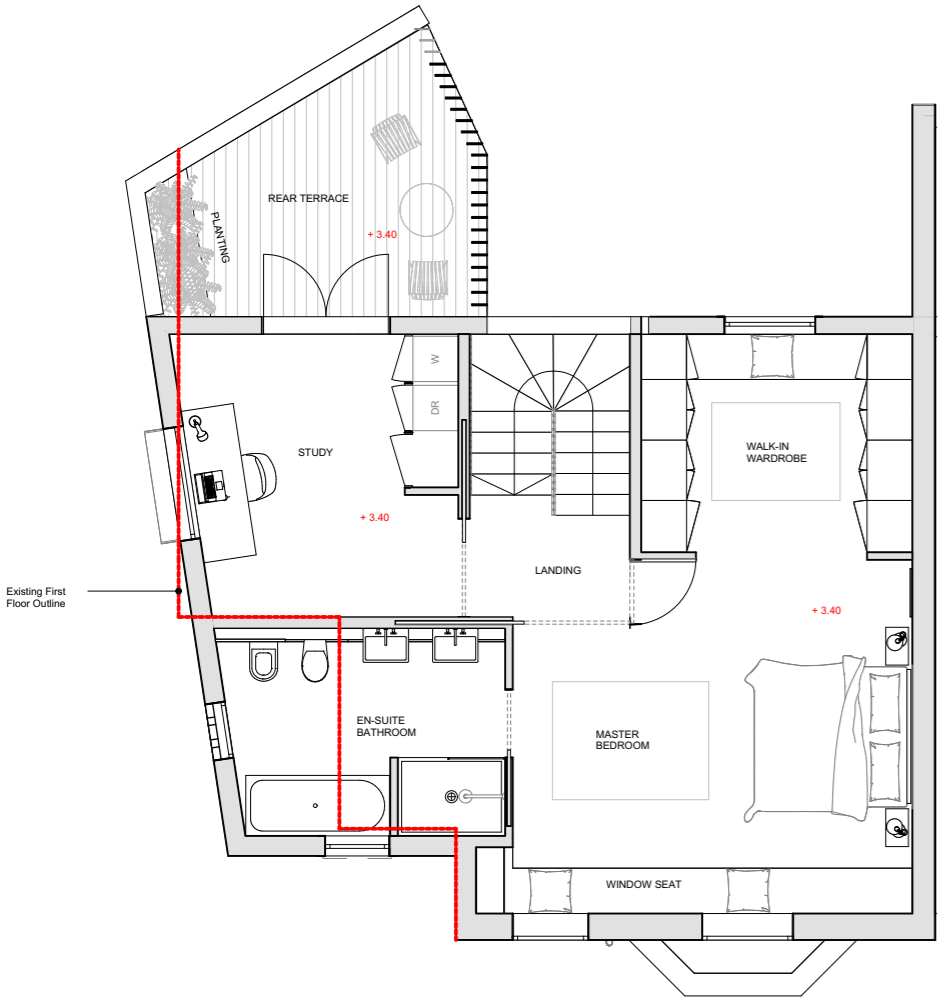

**PROPOSED FIRST FLOOR PLAN**  
SCALE 1:100 @A3

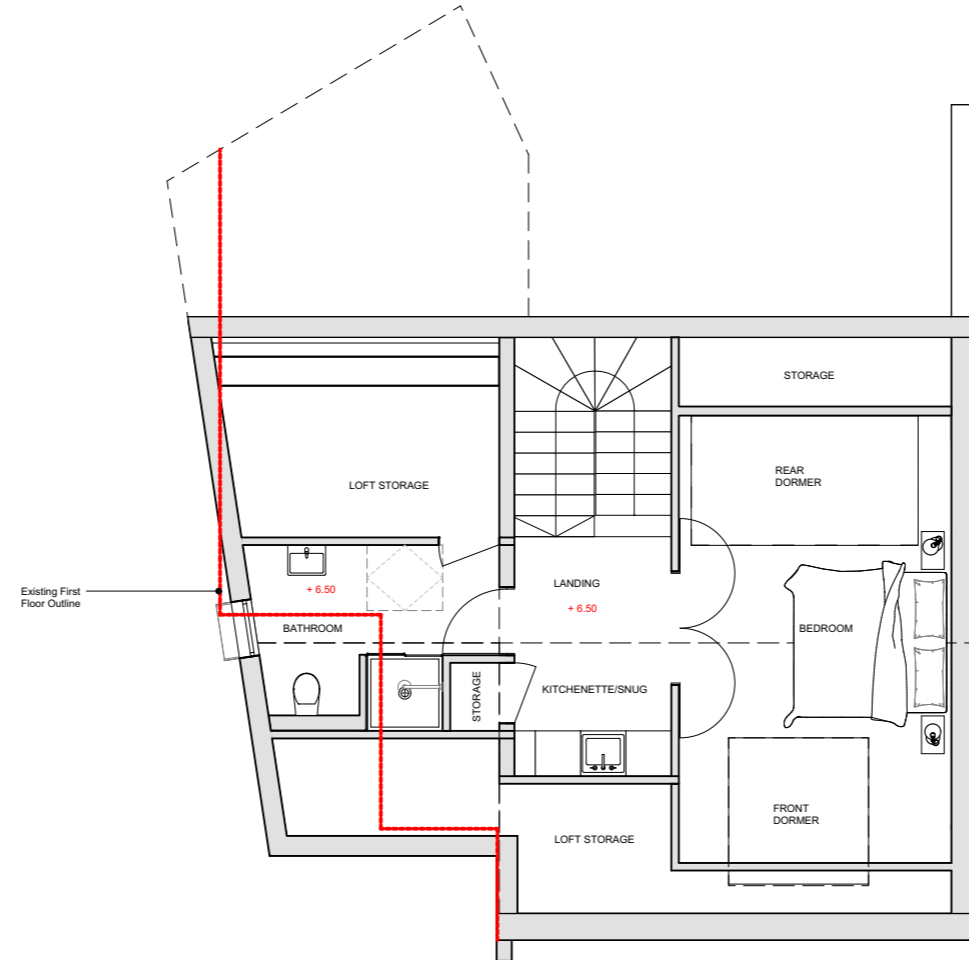

**PROPOSED SECOND FLOOR PLAN**  
SCALE 1:100 @A3

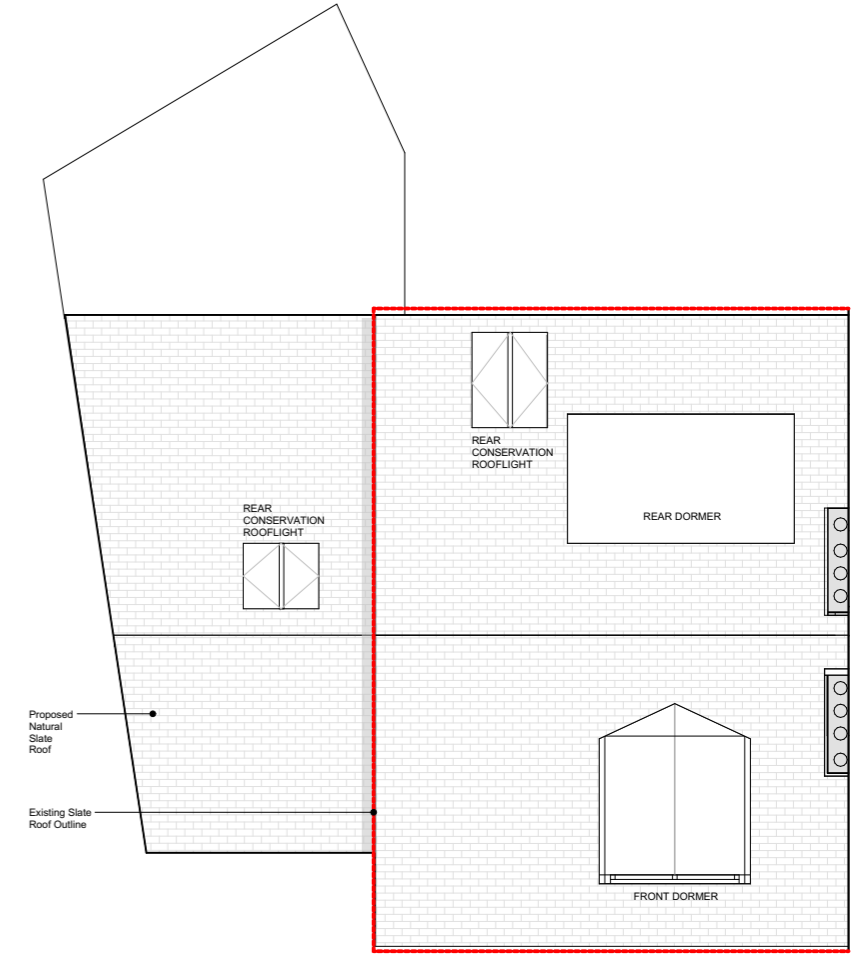

**PROPOSED ROOF PLAN**  
SCALE 1:100 @A3



Rev:	Date:	Description:	By:	Chkd:

Rev:	Date:	Description:	By:	Chkd:

The copyright of this drawing and design remains the intellectual property of the designers and may not be used without the written permission of alma-nac Ltd. Do not Scale. Verify all dimensions on site before commencing work or preparing shop drawings. Report any discrepancies, errors or omissions to the designers and await further instructions before the commencement of works. All building materials, components and workmanship to comply with the appropriate public health acts, building regulations, British standards, codes of practice and the appropriate manufacturer's recommendations. Ensure all works are carried out within the prescribed hours of work and that all tools are of a non-percussive type where possible. Refer to the relevant drawings or method statement for all specialist work.

Project:  
Pilgrims Lane, London, NW3 1SS

Project Number:  
215

Scale:  
1:100 @A3

Drawn By:  
AS

Date:  
19/02/2018

Checked By:  
TW

Drawing Number: P08  
Drawing Status: Planning  
Revision: 0301

Title:  
Proposed Plans

11 Waterloo Court, 10 Theed Street, London SE1 8ST  
+44 (0)20 7928 2092 / info@alma-nac.com

**alma-nac**



**PROPOSED FRONT ELEVATION**  
SCALE 1:100 @A3



Rev:	Date:	Description:	By:	Chkd:

The copyright of this drawing and design remains the intellectual property of the designers and may not be used without the written permission of alma-nac ltd. Do not Scale. Verify all dimensions on site before commencing work or preparing shop drawings. Report any discrepancies, errors or omissions to the designers and await further instructions before the commencement of works. All building materials, components and workmanship to comply with the appropriate public health acts, building regulations, British standards, codes of practice and the appropriate manufacturer's recommendations. Ensure all works are carried out within the prescribed hours of work and that all tools are of a non-percussive type where possible. Refer to the relevant drawings or method statement for all specialist work.

Project: <b>Pilgrims Lane, London, NW3 1SS</b>	
Project Number: <b>215</b>	Date: <b>19/02/2018</b>
Scale: <b>1:100 @A3</b>	Drawn By: <b>AS</b>
	Checked By: <b>TW</b>

Drawing Number: <b>P10</b>	Drawing Status: <b>Planning</b>	Revision: <b>0302</b>
Title: <b>Proposed Elevations</b>		
11 Waterloo Court, 10 Theed Street, London SE1 8ST +44 (0)20 7928 2092 / info@alma-nac.com		

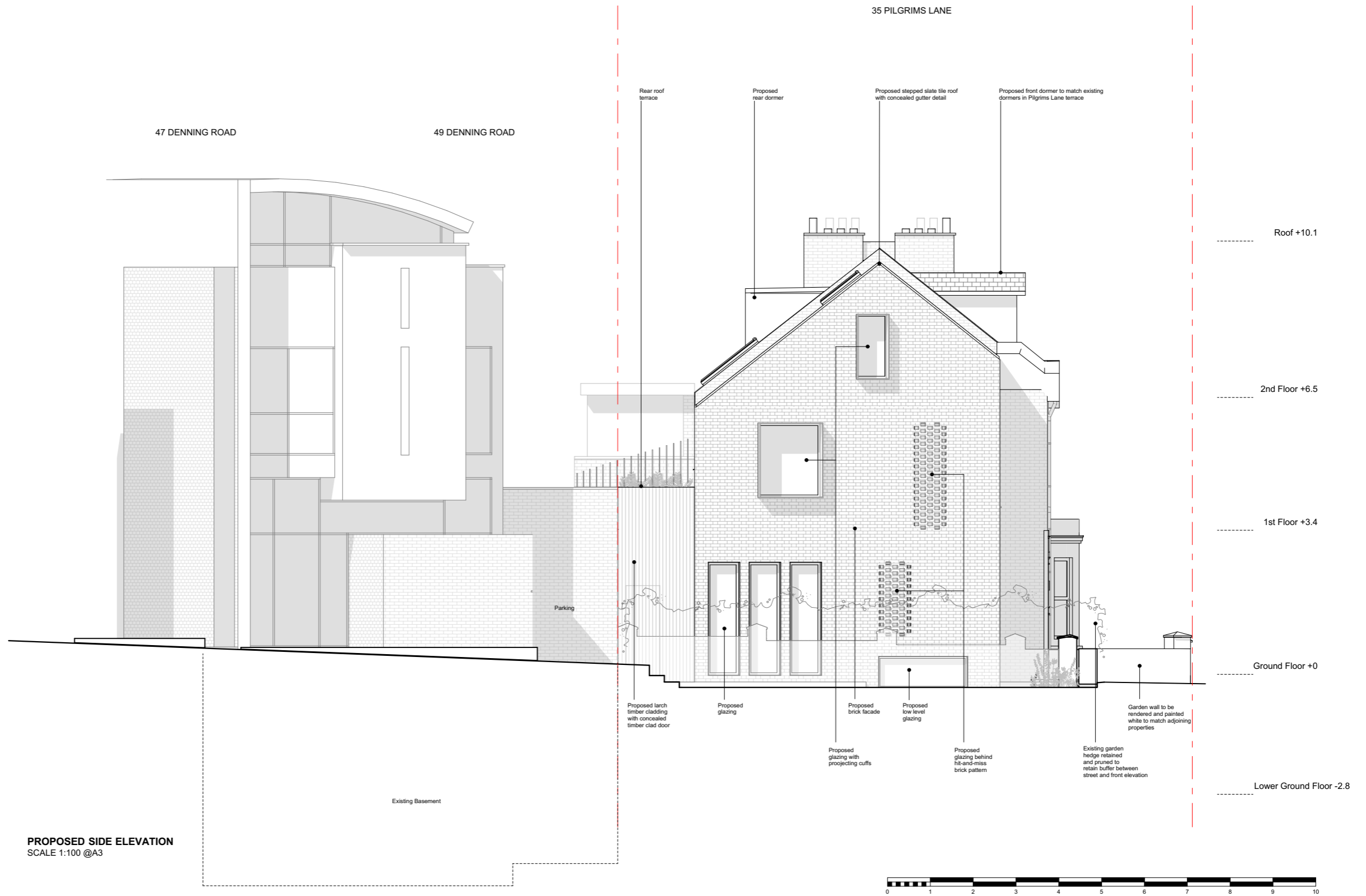

Rev:	Date:	Description:	By:	Chkd:

Rev:	Date:	Description:	By:	Chkd:

The copyright of this drawing and design remains the intellectual property of the designers and may not be used without the written permission of alma-nac Ltd. Do not Scale. Verify all dimensions on site before commencing work or preparing shop drawings. Report any discrepancies, errors or omissions to the designers and await further instructions before the commencement of works. All building materials, components and workmanship to comply with the appropriate public health acts, building regulations, British standards, codes of practice and the appropriate manufacturer's recommendations. Ensure all works are carried out within the prescribed hours of work and that all tools are of a non-percussive type where possible. Refer to the relevant drawings or method statement for all specialist work.

Project:  
Pilgrims Lane, London, NW3 1SS

Project Number: 215  
Date: 19/02/2018

Scale: 1:100 @A3  
Drawn By: AS  
Checked By: TW

Drawing Number: P11  
Drawing Status: Planning  
Revision: 0302

Title:  
Proposed Elevations

11 Waterloo Court, 10 Theed Street, London SE1 8ST  
+44 (0)20 7928 2092 / info@alma-nac.com

41 PILGRIMS LANE

37 PILGRIMS LANE

35 PILGRIMS LANE



**PROPOSED REAR ELEVATION**  
SCALE 1:100 @A3

37 PILGRIMS LANE  
(Application Number 2015/0234/P)

Rev:	Date:	Description:	By:	Chkd:

Rev:	Date:	Description:	By:	Chkd:

The copyright of this drawing and design remains the intellectual property of the designers and may not be used without the written permission of alma-nac Ltd. Do not Scale. Verify all dimensions on site before commencing work or preparing shop drawings. Report any discrepancies, errors or omissions to the designers and await further instructions before the commencement of works. All building materials, components and workmanship to comply with the appropriate public health acts, building regulations, British standards, codes of practice and the appropriate manufacturer's recommendations. Ensure all works are carried out within the prescribed hours of work and that all tools are of a non-percussive type where possible. Refer to the relevant drawings or method statement for all specialist work.

Project: Pilgrims Lane, London, NW3 1SS	
Project Number: 215	Date: 19/02/2018
Scale: 1:100 @A3	Drawn By: AS
	Checked By: TW

Drawing Number: P12	Drawing Status: Planning	Revision: 03
Title: Proposed Elevations		
11 Waterloo Court, 10 Theed Street, London SE1 8ST +44 (0)20 7928 2092 / info@alma-nac.com		